

Einleitung (sehr langsam)

ORCH. *pp*

pp *ff* *pp*

Solo Viol. *pp*

pp *ff* *pp* (de)

pp *cresc. (accel.)*

pp *cresc. (accel.)* (de)

accel.

Allegro

f

f *ff*

Allegro energico

Corno 1 (Soli)
Cello 2

1-2 Vcl. Br. C+B

2

essentielle gestirper

pp (Solo Violine)

Lento -

(gr. mit.....)

(alle)

Tempo 1

breit-frei

ff

dum nit...

pp

coll

pp

74

Tempo 1.

- Violin I: Measure 1 is a whole rest. Measure 2 has a whole note chord with notes F#4, A#4, and C5, marked *pp* and *<*.
- Violin II: Measure 1 is a whole rest. Measure 2 is a whole rest.
- Viola/Cello: Measure 1 has a whole note chord with notes F#3, A#3, and B3, marked *pp* and *pp*. Measure 2 has a whole note chord with notes F#3, A#3, and B3, marked *mp* and *mp*.
- Cello/Double Bass: Measure 1 has a whole note chord with notes F#2, A#2, and B2. Measure 2 has a whole note chord with notes F#2, A#2, and B2.
- A bracket labeled *sample wes.* spans the second measure of the lower strings.

- Violin I: Measure 3 has a whole note chord with notes G4 and B4. Measure 4 has a whole note chord with notes G4 and B4.
- Violin II: Measure 3 has a whole note chord with notes G3 and B3. Measure 4 has a whole note chord with notes G3 and B3.
- Viola/Cello: Measure 3 has a whole note chord with notes G#2, B2, and D3. Measure 4 has a whole note chord with notes G#2, B2, and D3.
- Cello/Double Bass: Measure 3 has a whole note chord with notes G#1, B1, and D2. Measure 4 has a whole note chord with notes G#1, B1, and D2.
- A bracket labeled *mp* spans the first measure of the lower strings.

- Violin I: Measure 5 has a whole note chord with notes G4 and B4. Measure 6 has a whole note chord with notes G4 and B4.
- Violin II: Measure 5 has a whole note chord with notes G3 and B3. Measure 6 has a whole note chord with notes G3 and B3.
- Viola/Cello: Measure 5 has a whole note chord with notes G#2, B2, and D3. Measure 6 has a whole note chord with notes G#2, B2, and D3.
- Cello/Double Bass: Measure 5 has a whole note chord with notes G#1, B1, and D2. Measure 6 has a whole note chord with notes G#1, B1, and D2.
- A bracket labeled *f* spans the second measure of the lower strings.
- The number 15 is circled in the top right corner of the system.

- System 1:**
 - Staff 5 (Double Bass): A sequence of notes with stems.
- System 2:**
 - Staff 1: Notes with accents.
 - Staff 2: Notes with accents.
 - Staff 3: Notes with accents.
 - Staff 4: Notes with accents and the word "arco" above it.
 - Staff 5: Notes with accents.
- System 3:**
 - Staff 1: A complex passage with many notes and stems.
 - Staff 2: Notes with accents.
 - Staff 3: A whole rest.
 - Staff 4: A whole rest.
 - Staff 5: A whole rest.

orch

(letzten 2 Takte nochmals)

gr. mit + dünn

grobes mit - dünn ..

1. Sdi

2. Sdi

ORCH

longa

FIN

G.P.

Lento (♩) (sehr langsam)

(Solo Viol.)

pp (con sord.) 3

ORCH.

alle

(alle con sord.)

1

2

3

breit (apparicionata)

System 1:

System 2:

System 3:

Additional annotations include circled numbers 6 and 7, and the word *vorwärts* with an arrow pointing right.

accel.

8

(mehr breit) appassionato (frei)

breit - gr. mit + dünn....

10

$\text{♩} = 1$

ORCH. $\frac{4}{16}$ *ppp*
(CON SORD.)

ORCH.

1 Solo
2 Solo

(frei - quasi cadenz.)
con SORD. *pppp*

1 Solo
2 Solo

pppp
energico

ORCH. *pppp*

ORCH.

pppp

accel. →

accel.

accel.

accel.

(12)

PRESTO

gr. dim + rit.....

4

FIN

Four empty musical staves, each consisting of five lines, arranged vertically.

3

Andante

Allegro vivace

(3)

(4)

5

6

7

8

9

(sempre crescendo)

cresc. →

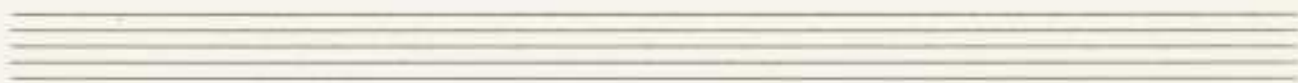
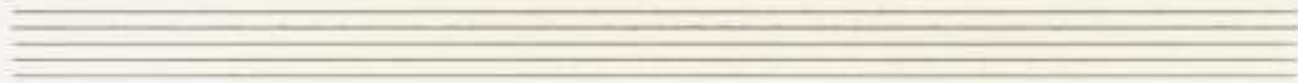

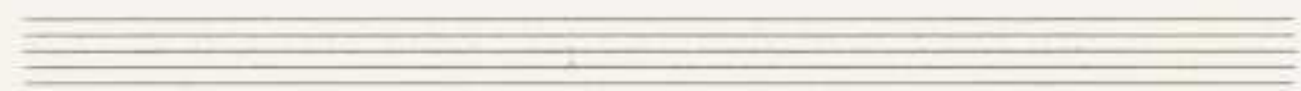

(frei)

14

Tempo 1. (rampre cresc....) →

CROCI

$\frac{2}{2}$ *ppf* =

mf <

f =

f >

#

16

v.
v.
Allegro
Vivace

17

18

(20)

accel(

23

(so rasch als möglich)

24

ORCH

letzten 4 Takte nochmal

accel.)

4 (Takte)

Block

[#]

ORCHESTER

25

pp (rampae crescendo)

26

1 Flöte
2 Klarinetten
Grav.
ppp Cresc...
Block

27

Block

28

f ff
Block ff

