

Notenheft

Besetzung:

2 Klöten  
2 Sassen  
2 Klarinetten in B

2 Fagotte  
3 Trompeten (2 in B, 1 in F)

4 Hörner in F  
4 Posunen (2 in B, 2 in F)

Freischornisten  
Schlagwerk  
(Tambourin)

3 Solopistone

Streicher (Zither)

# Allegro con Vio

①

2 Flöten

2 Oboen

2 Klarinetten in C

2 Fagotte

3 TRUMPETEN in G (Jags)

4 Hörner in F

Percussion Jags

1. u. 2. Viol.

Viola

Cello + Bass

Solo Violoncello

*Solo con del. ac.*

*Klarinetten, Bass*

7 9 2 2

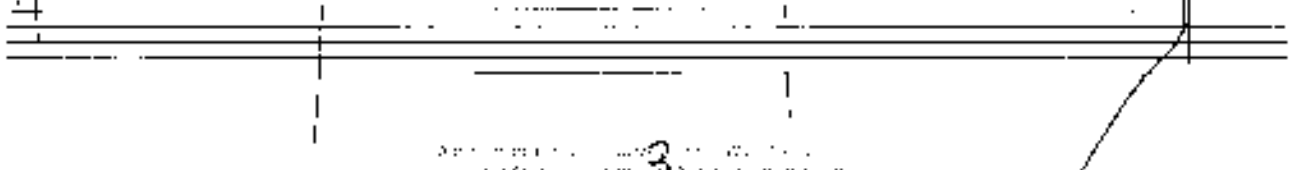
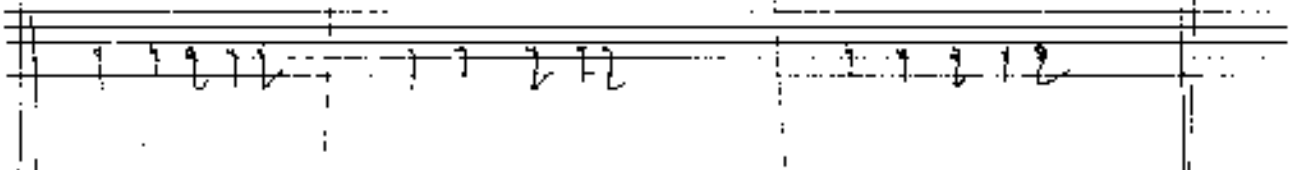
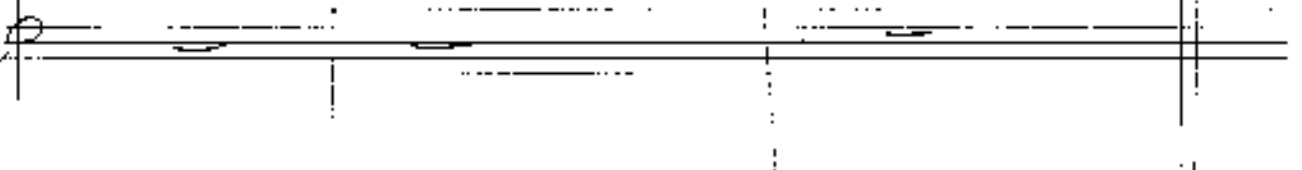
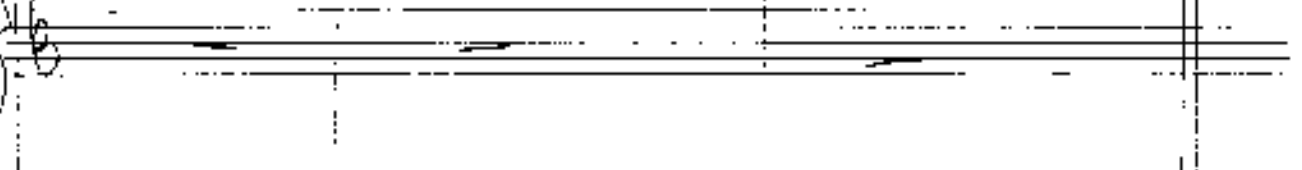
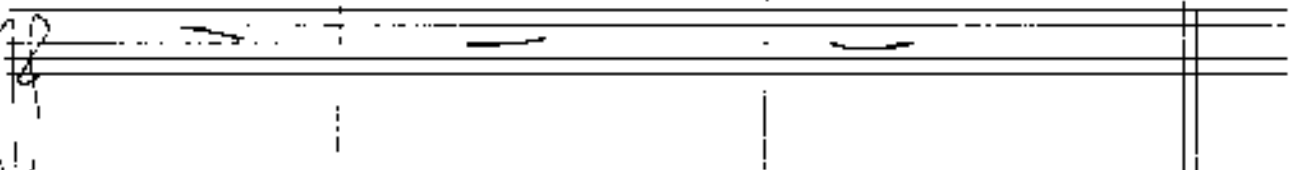
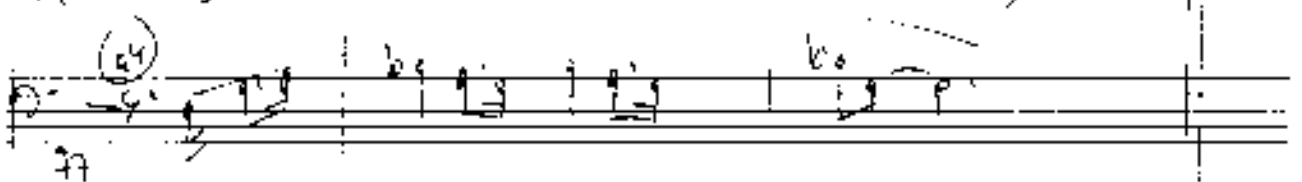
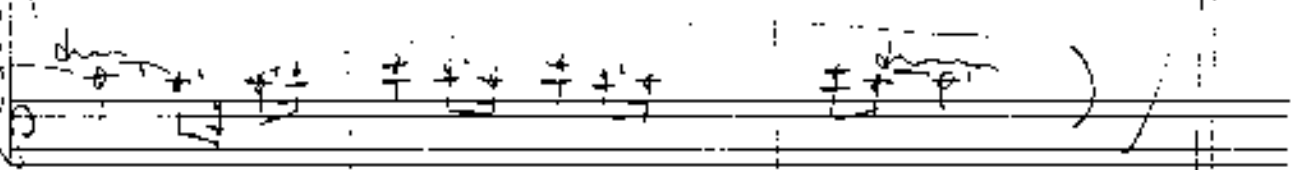
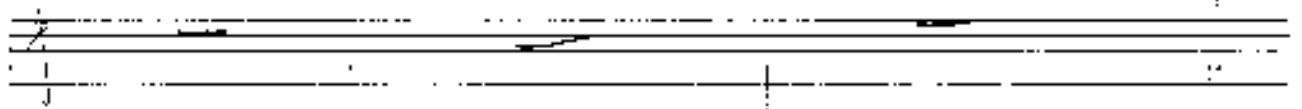
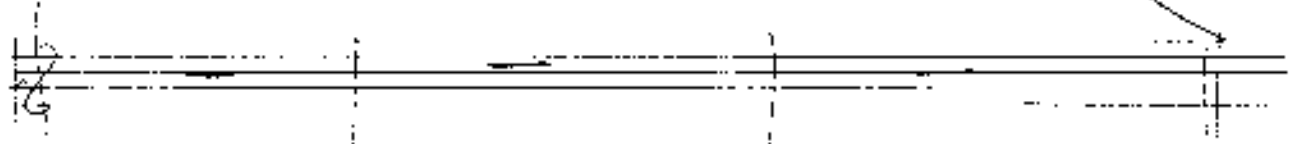

272.

208.

210.

Zitgitar.

*Handwritten scribble*

6

CODA

breit

sitt + ohin

(7)

flöte / mark (großes sit + ohin)

auto

8 Solo

91

mf

Solo

Solo

mf

P

F

P

P

P

10) Kreis (77)

80

2te + git + dms

(11)

Solo

(12) (fui) and. + cresc.

13) Grand. + cresc.....

14

Graded. cresc.

15

Dr. C. Allages cow-kaw  
ad.  $\oplus$  COPA

COPH

True
