

L.v. BEETHOVEN

W.A. MOZART

NOTENHEFT

F. SCHUBERT

J. HAYDN

J. STRAUSS

FURMAT

Besetzung:

3 Flöten (Picc.)

3 Oboen (Engl. h.)

3 Klarinetten (Bass) (in Partitur alles in C)

3 Fagotte (Kontra)

4 Trompeten (in Partitur in C)

4 Hörner (nat. Lib.) 6 Hörner (in Partitur in C)

3 Posaunen

1 Tuba

Großes Streichorchester

16 Violinen

14 " "

12 Bratschen

10 Celli

8 Bässe

Vibraphon

Pauken

große Trommel

kleine "

großer Gong

Strophen

Glocken

Celesta

(D)

3 (Flöten) Picc.

1

2

3

pp

3 Oboen (Engl. h.)

pp

3 Klarin (Bass) in C

3 Fagotte (Kornet)

4 Tromp. in C

4 Hörner in C

3 Pos. (4 Tuba)

pp Violinen

Bratschen

pp

Celle
Bass

pp

VIBRAPHON

Paucken
große Trommel
Kl.
gr. Gong
Xylophon
Glocken
Celeste

Paucke

gr. Trommel
pp

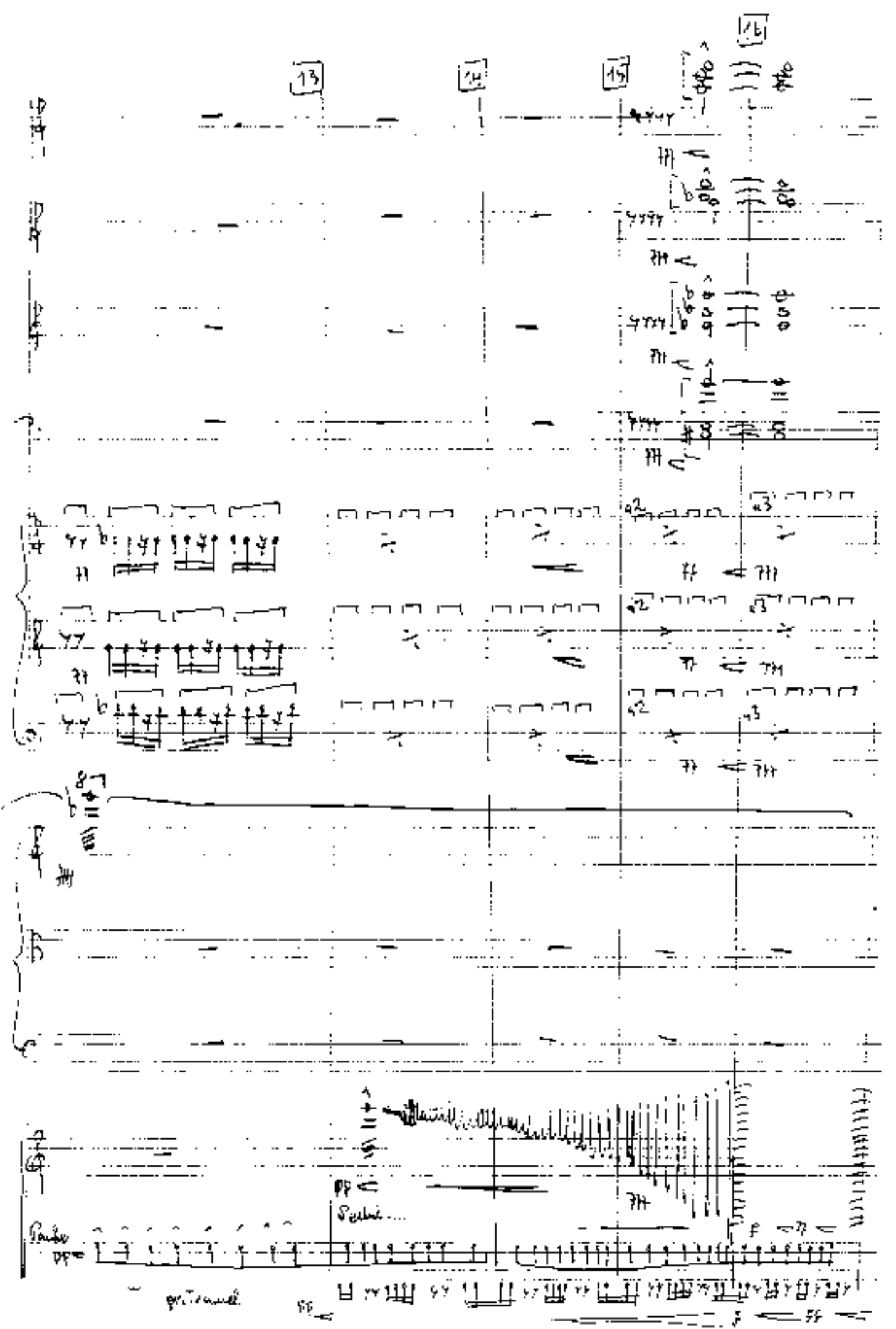

7

142-1
(Picc.)

143

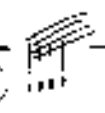

142-2
(Engl.)

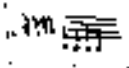

142-3

142-4
(Tuba)

144

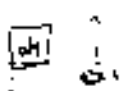

145

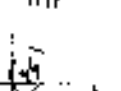

146

147

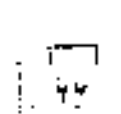

148

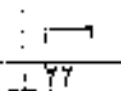

149

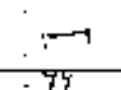

Lib. Felder's

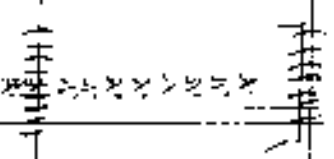
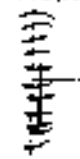

Handwritten notes and symbols

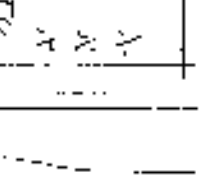
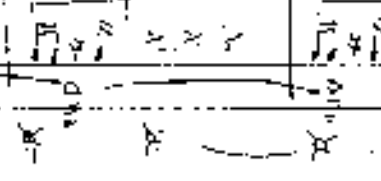
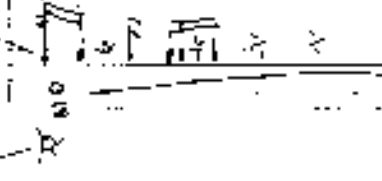
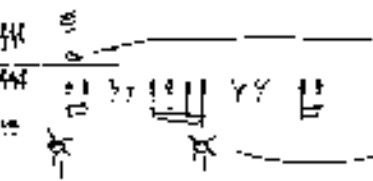

21

22

23

24

Handwritten notes in a vertical column on the left side of the page, possibly describing musical techniques or performance instructions.

Handwritten text at the bottom center of the page, possibly a signature or a note.

25

26

27

32

31

33

34

35

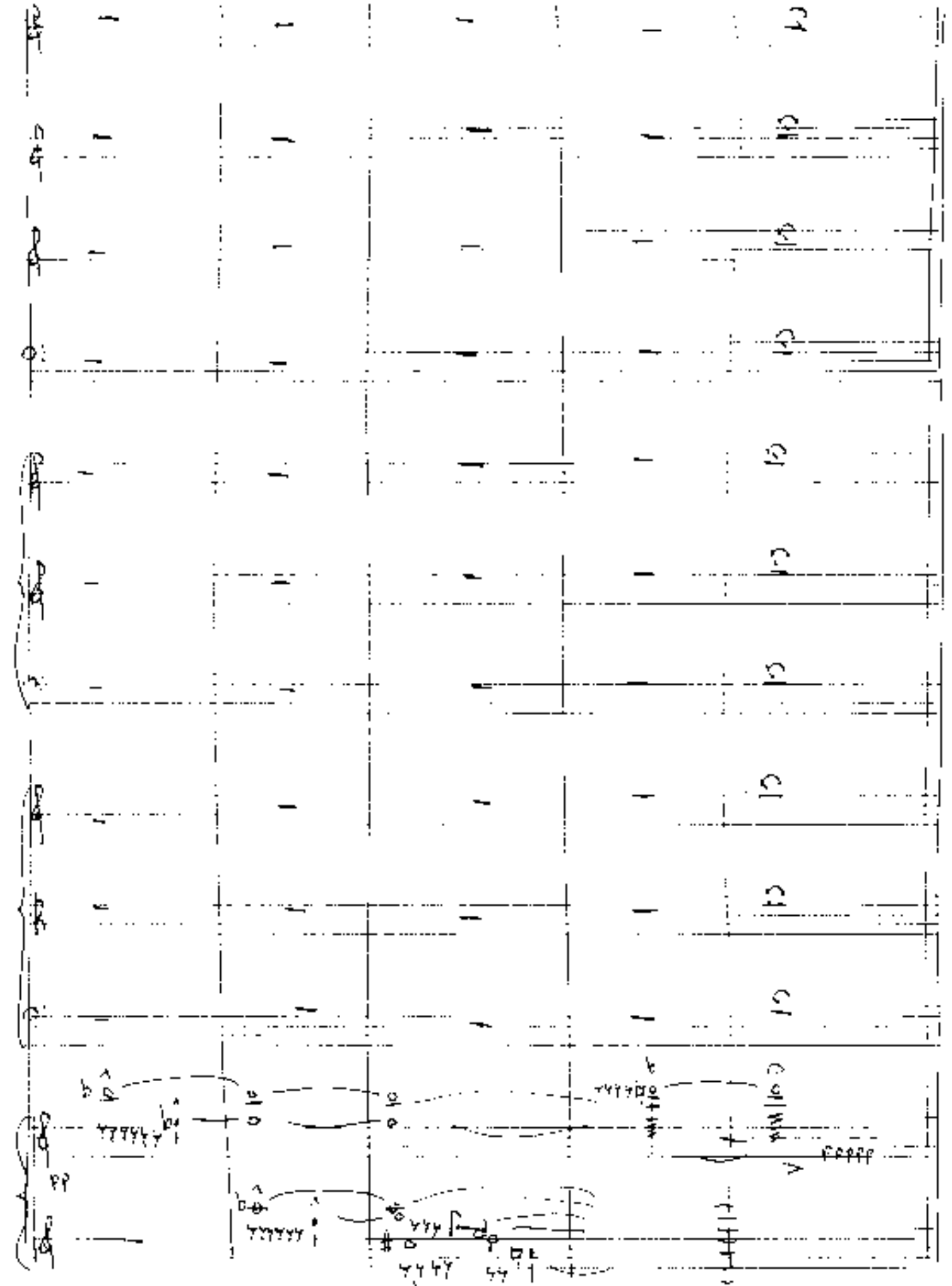

37

36

37

38

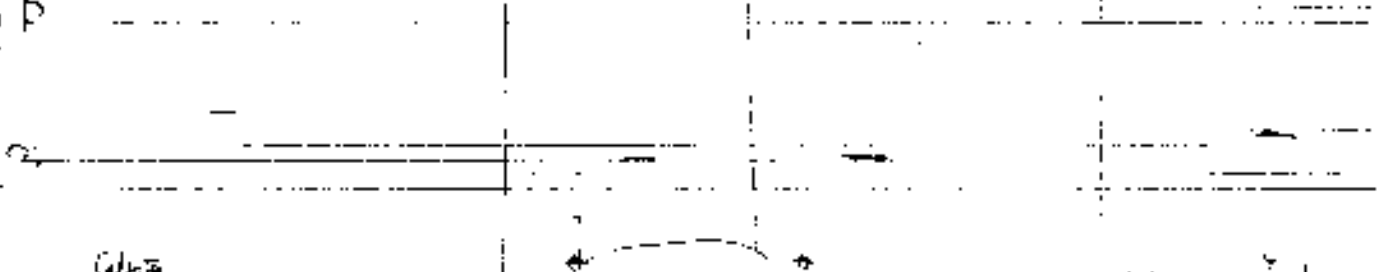
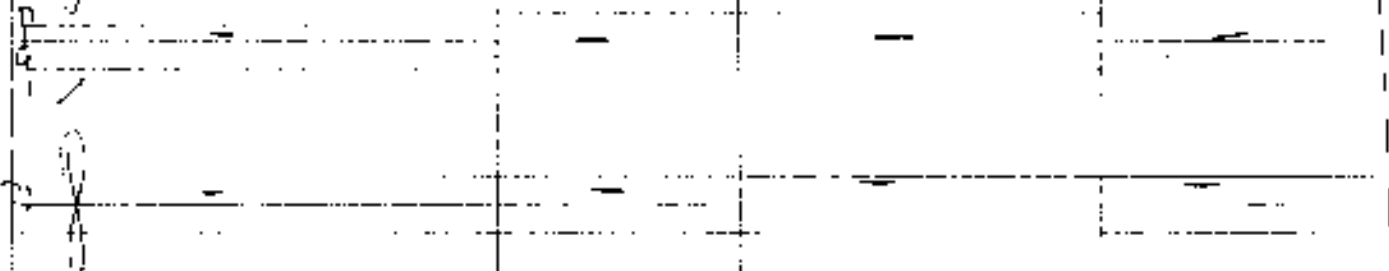
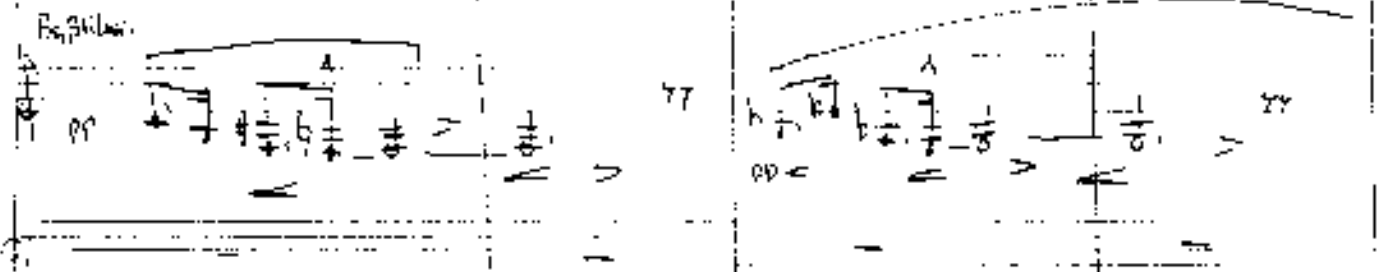
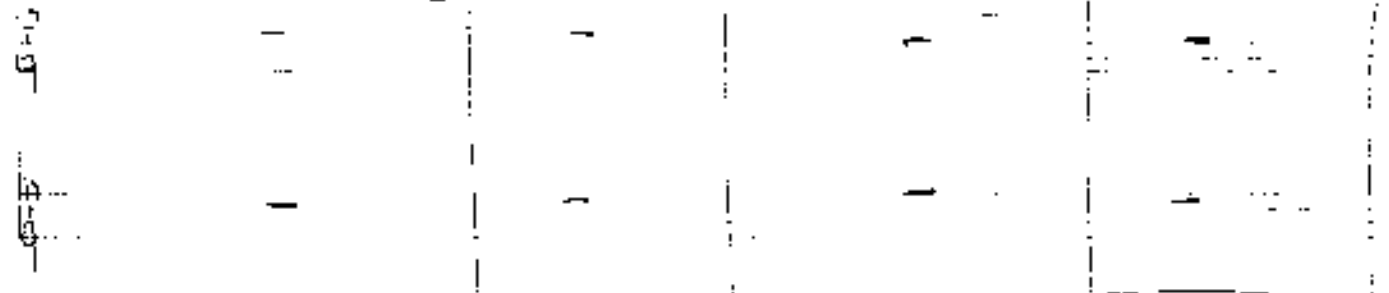

Calista

PP

P. Tunnel

PA

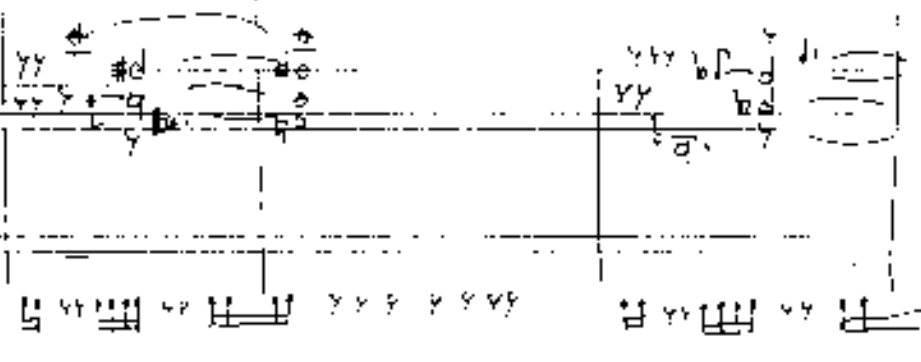

Handwritten notes at the bottom of the page.

44
Poco

41

40

ff

42

ff

ff

2. Tempo

pp

12

43

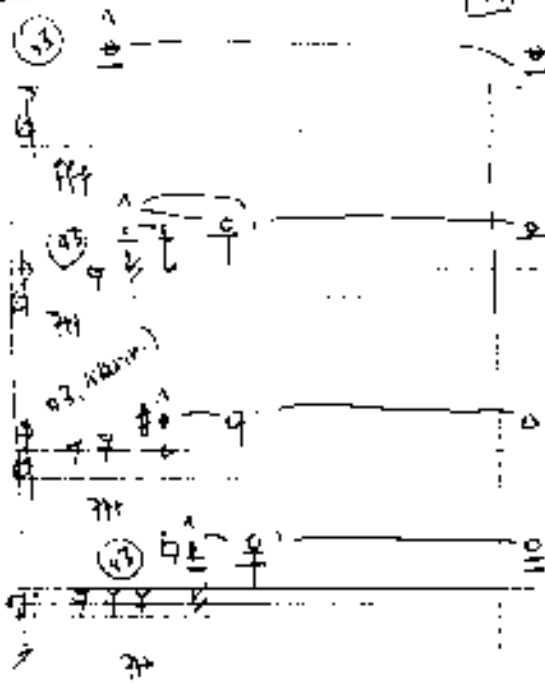

44

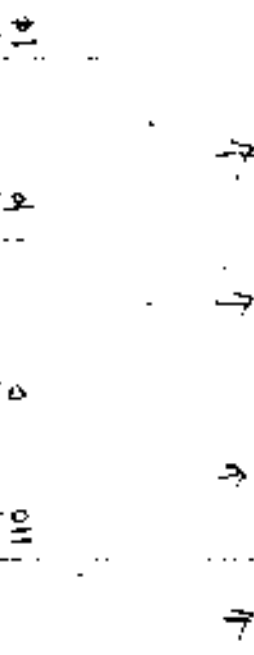

45

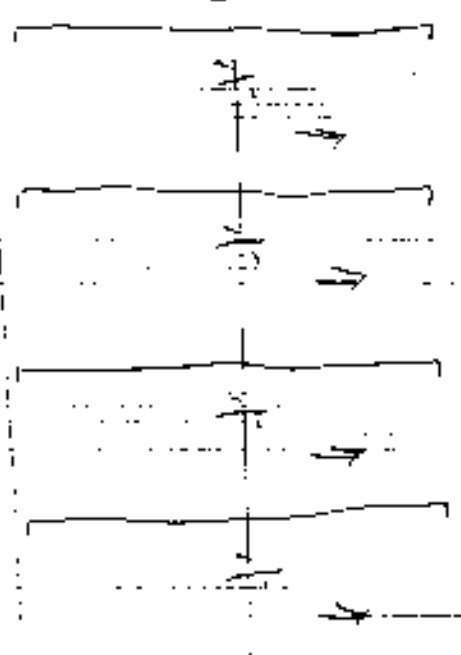

46

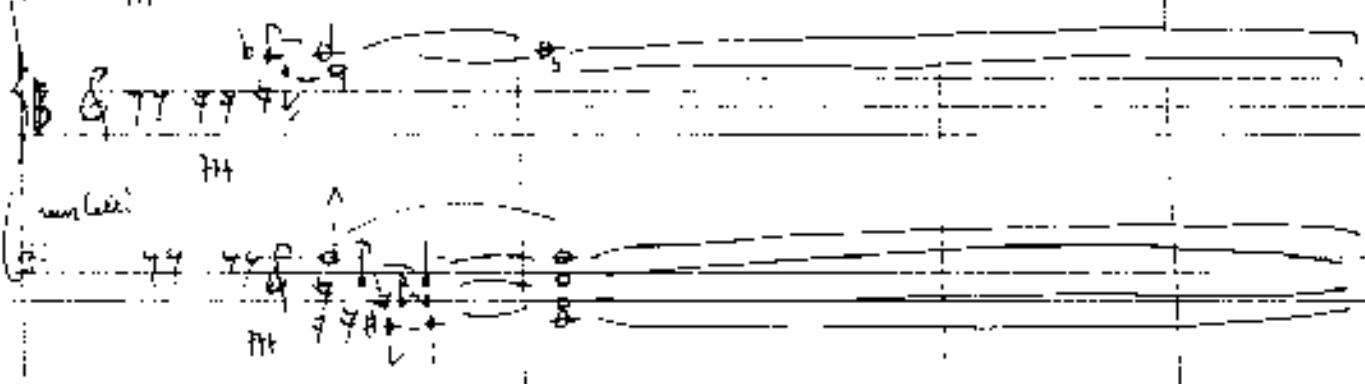
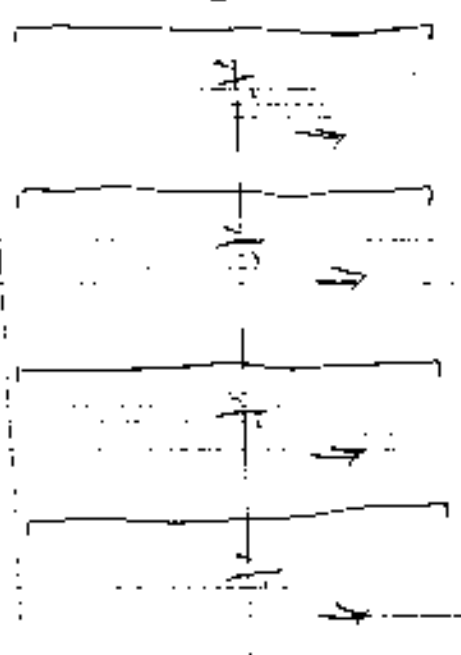

- Staff 2: Continues the melodic line with notes and rests.
- Staff 3: Continues the melodic line with notes and rests.

- Staff 4: Continues the melodic line with notes and rests.
- Staff 5: Continues the melodic line with notes and rests.
- Staff 6: Continues the melodic line with notes and rests.

- Staff 7: Continues the melodic line with notes and rests.
- Staff 8: Continues the melodic line with notes and rests.
- Staff 9: Continues the melodic line with notes and rests.
- Staff 10: Continues the melodic line with notes and rests.

Additional markings include a 48 in a box at the top left, a 49 in a box at the top center, and a 50 in a box at the top right. There are also various arrows and symbols throughout the score.

	71	72	73	74	75
1Fl.					
2Fl.					
3Fl.					
1Ob.					
2Ob.					
3Ob.					
1Klar.					
2Klar.					
3Klar.					
1Fg.					
2Fg.					
3Fg.					
<p>(Konten (diese Block [A] ist dann mit Holz = Block [B])</p>					

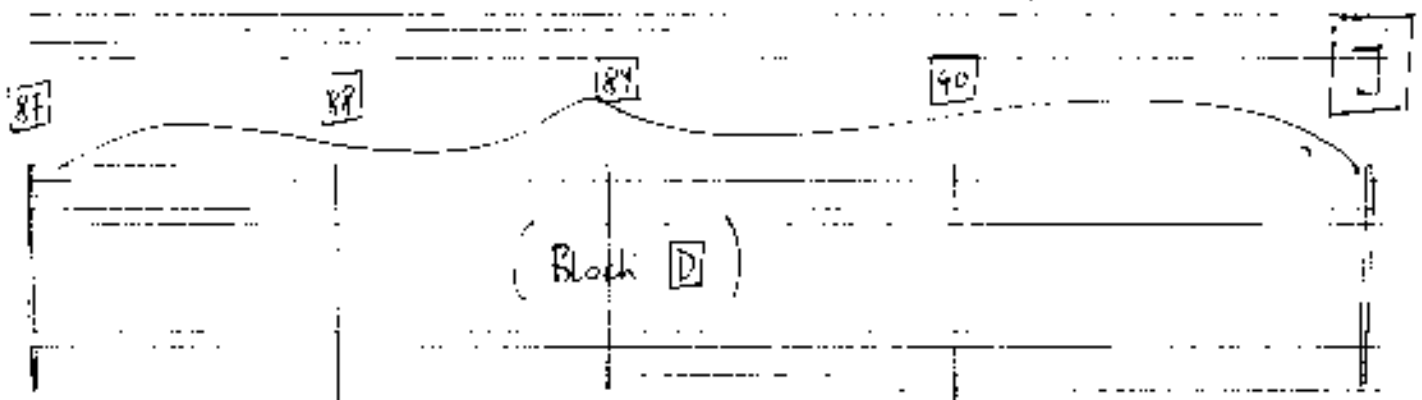
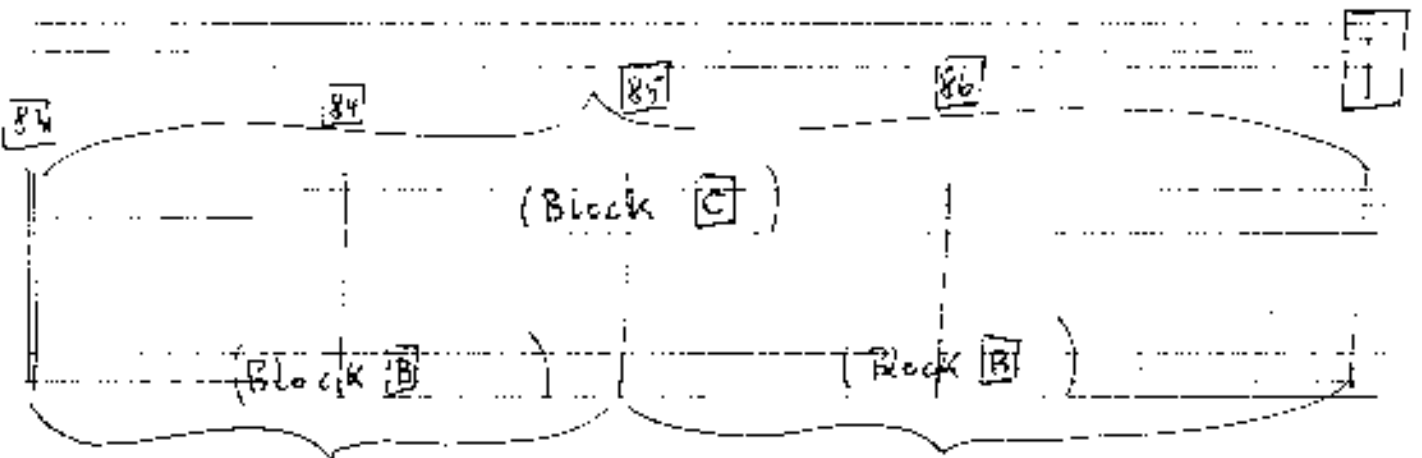
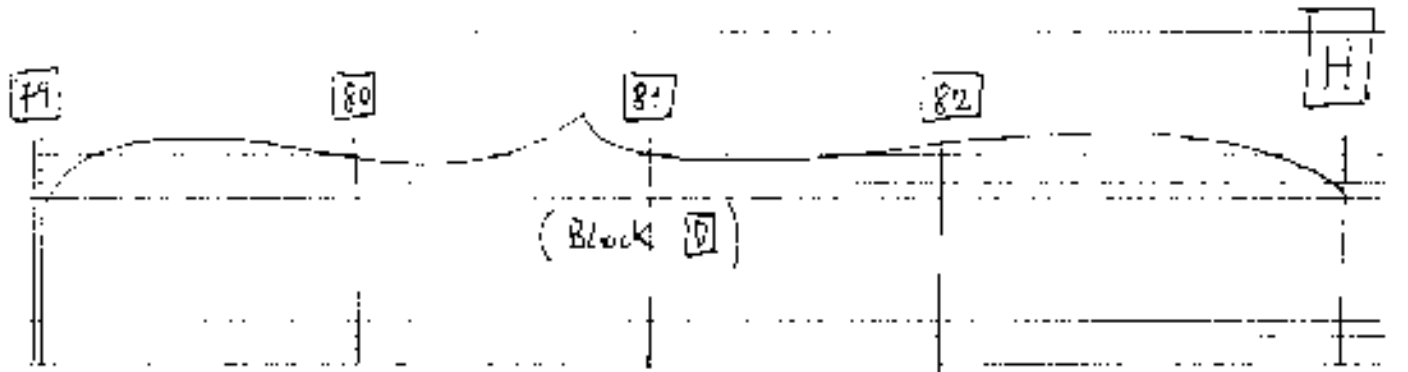
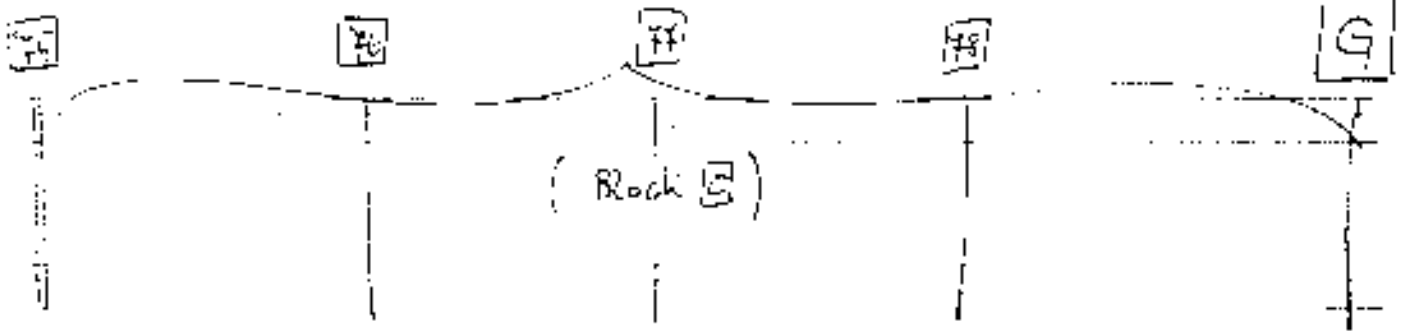

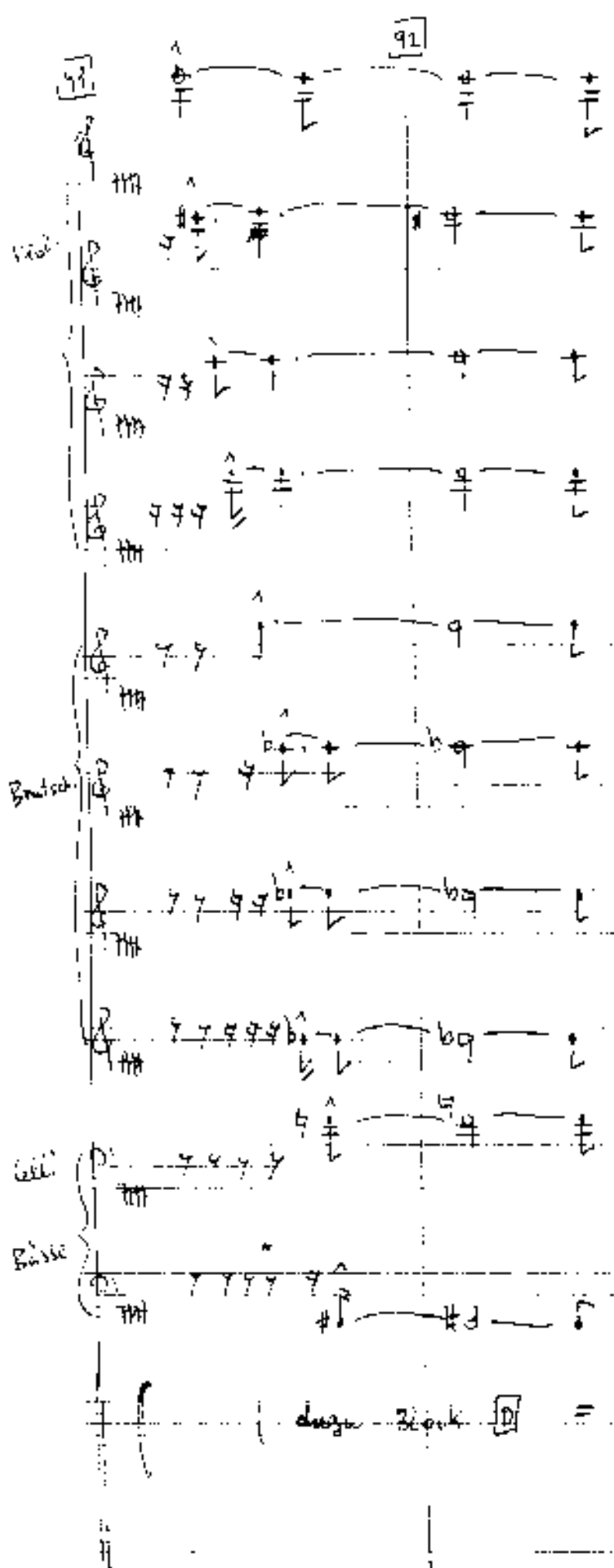

[43]

[44]

[K]

diese Block [D] = Block [E]

95 96 97 98 L

alle Streicher

junger Holz

Schlagwerk

Blech

Block B

Block B

junges Orchester = Block F

99 100 101 102 M

große Steigerung → in Temp. und auch Lautstärke

Block F

103 104 105 106 N

Block F

sehr langsam! arbeit

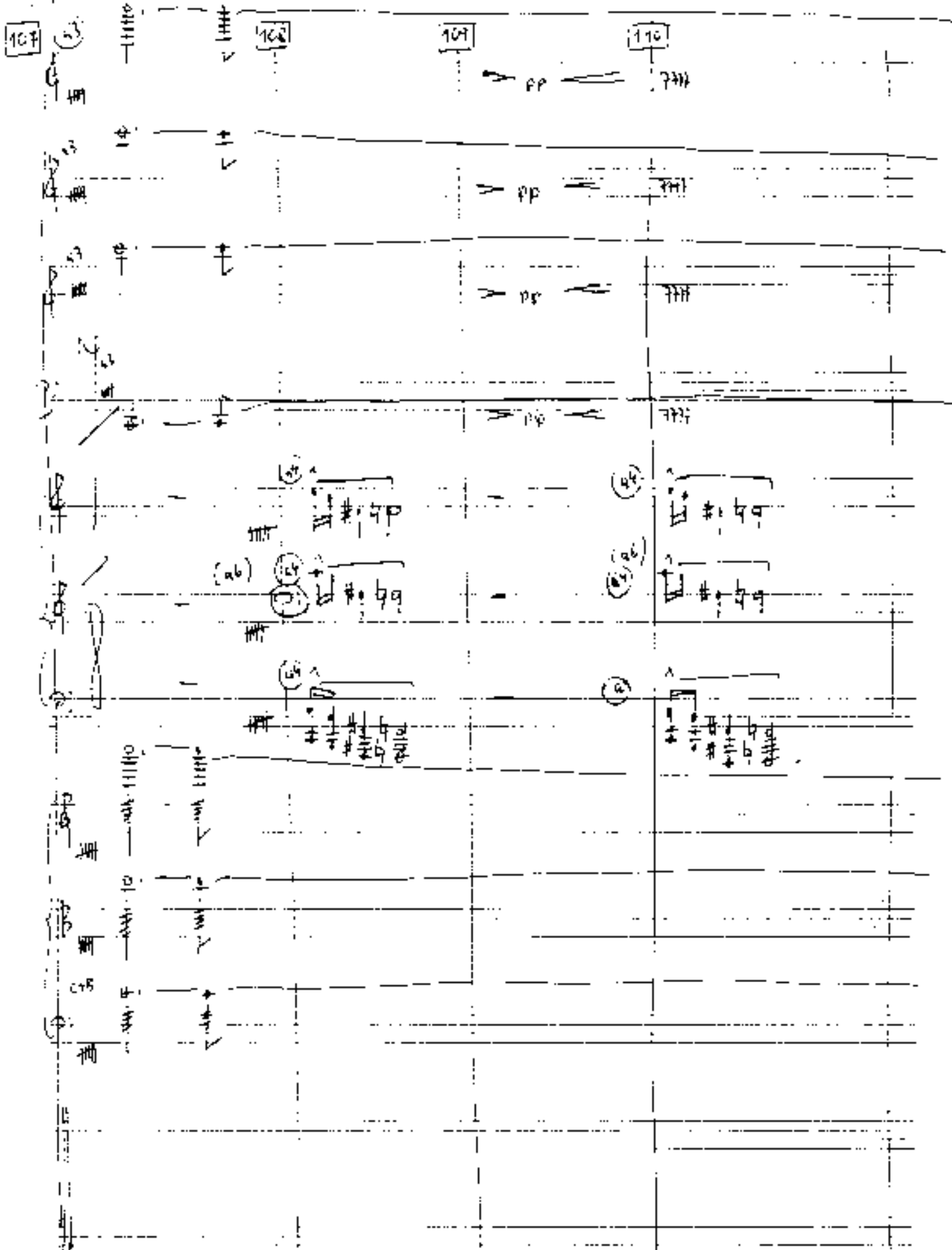

(größtes $u_t + d_{im}$)

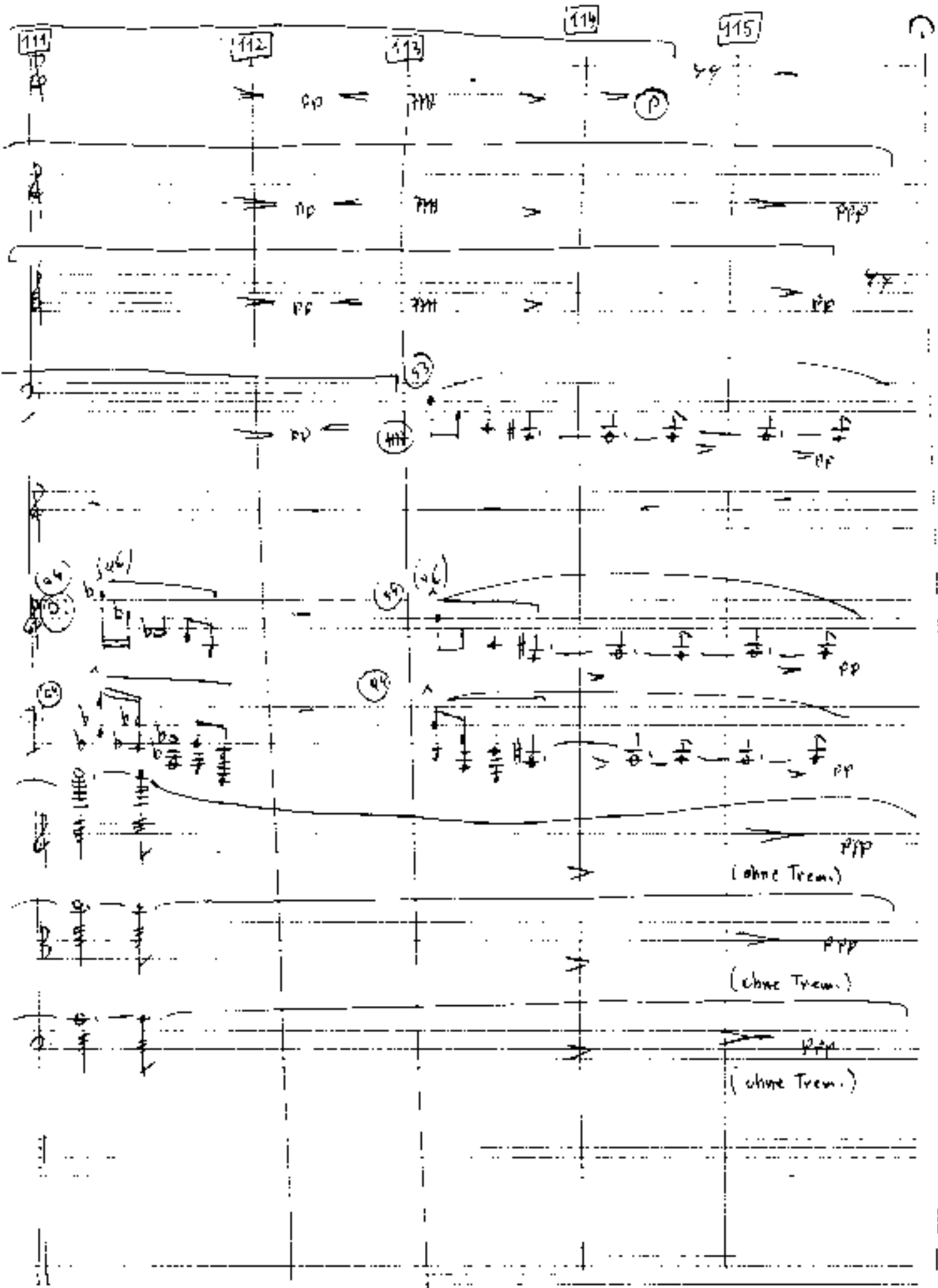

9.9

einmalige (3)

116

2 Fu
(Pizz)
pp

117

118

A series of empty musical staves, likely for a second instrument or a continuation of the piece. The staves are five-line systems with a dashed midline. There are some faint markings and a large bracket on the left side of the staves.

(Glocke (5))

119

120

121

Block (G)

Solo Violins

Con Solo.

ppp

122

123

124

125

Solo Violins

Violins

ppp

pp

ppp

Block (A)

