

L.v. BEETHOVEN

W.A. MOZART

NOTENHEFT

F. SCHUBERT

J. HAYDN

J. STRAUSS

Vorspiel

lento (r)

(A)

(B)

cresc. → <

(C)

(D)

(E)

(F)

1. Flöt. mit + din

(G)

(H)

1. Fagott pp

stacca

Teil 1

Presto

m

etwas ruhiger —

wesentlich
ruhiger

(20)

2. ADAGIO

Adagio

(29)

lunga

G.P.

(30)

Teil (2)

Adagio (1)

(sehr ruhig + zart)

3

(P)

(2)

(P)

③

④

⑤

⑥

(poco rit)

etwas bewegter (subito #) appassionata

accel.

ranch (erregt) →

Lento (rit)

pp

p

12

Prin *sehr ruhig*

ppp

Bedal

13

Solo Viol.

(rit/clin)

14

Adagio (Bleed)

pp

Punkten

ppp

15

16

P.C.
al

Teil ③

Allegro con brio

⑤

⑥

⑦

⑧

⑨

⑩

⑪

⑫

19

20

21

22

23

24

25

26

(pizz) (31)

Adagio (♩) (32)

(33)

(34)

Adagio (sehr ruhig)

39

40

42

(pizz) →

breit (din) —

(42)

(43)

(frei) (Engl. H. Solo)

(44)

(BaßKlarin.) Solo

(45)

Tempo 11

(46)

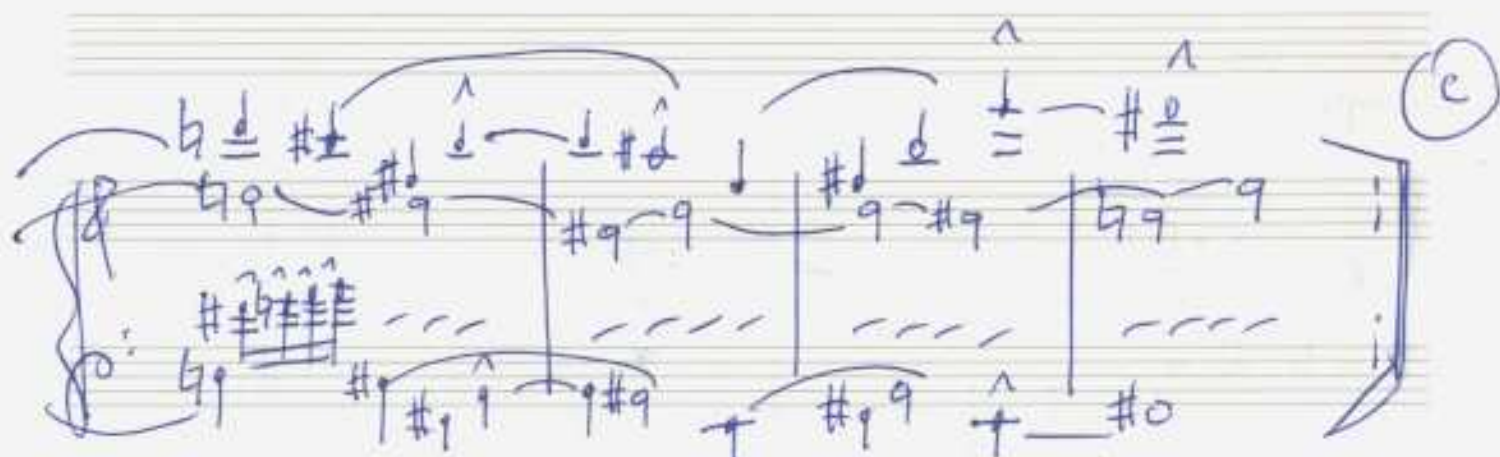
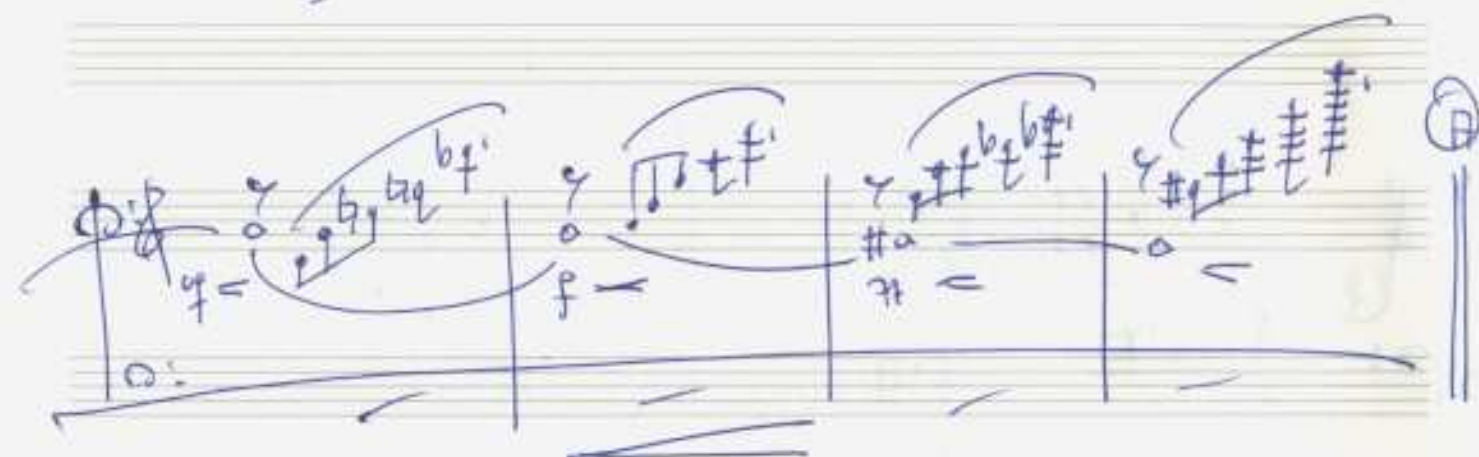

großes ruf

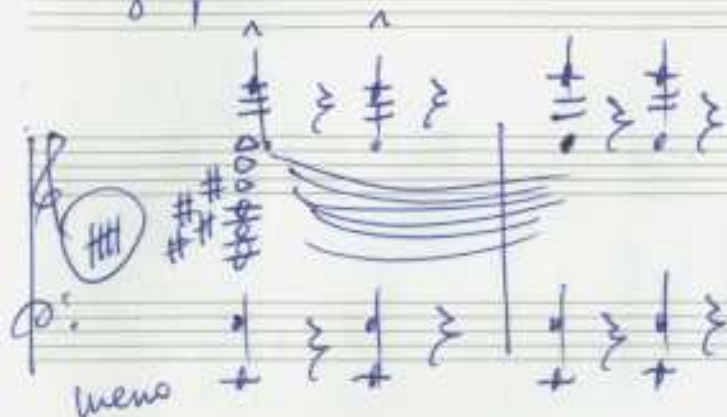

hugo

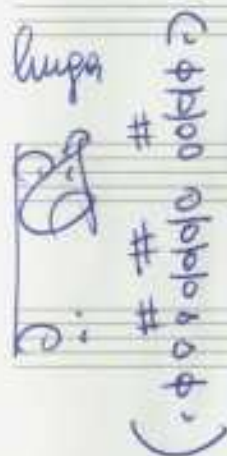

Spitzer
zu (Konzert
für Orchester)

(Besetzung:

3 Flöten (Picc)
2 Oboen (Engl. h.)
2 Klarinetten (Baß)
2 Fagotte (Kontra)

4 Trompeten

4-6 Hörner

Tuba

3 Posunen

Streicher

Harfe

Vibraphon

gr. Schlagwerk)