

Konzertino für

Klarinette

und Orchester —

(Blech (Jazz)

Schlagzeug (Jazz)

u. A. Schl.

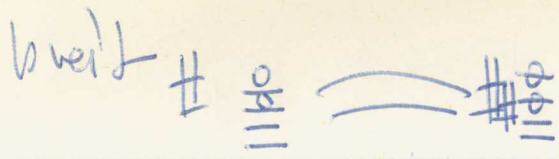
breit # 

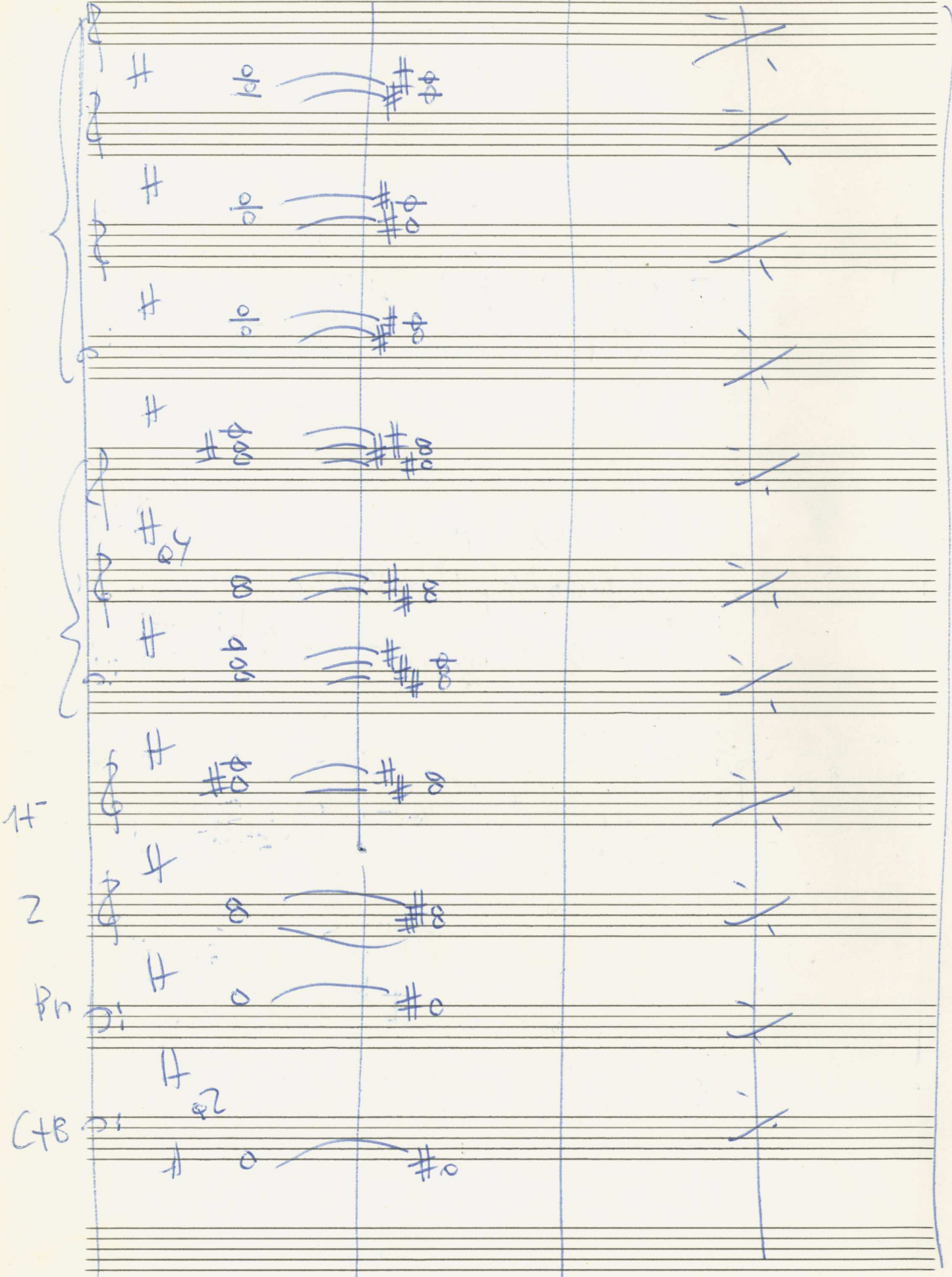

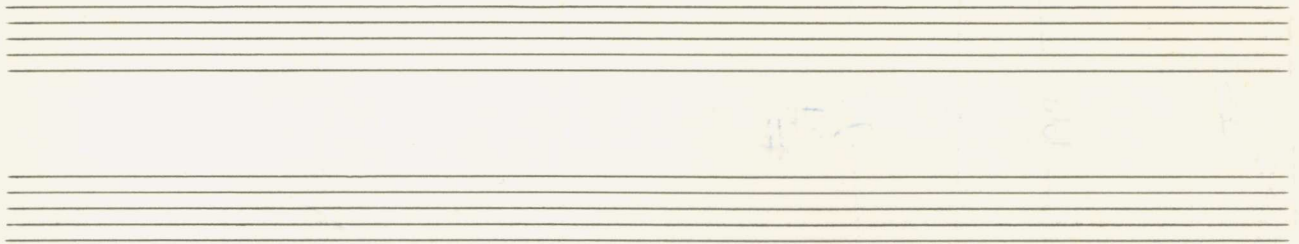

Solo

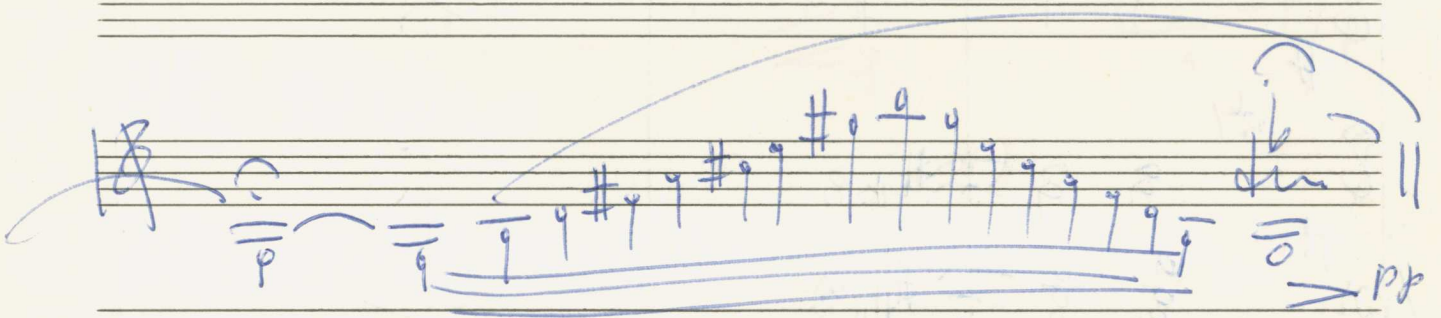
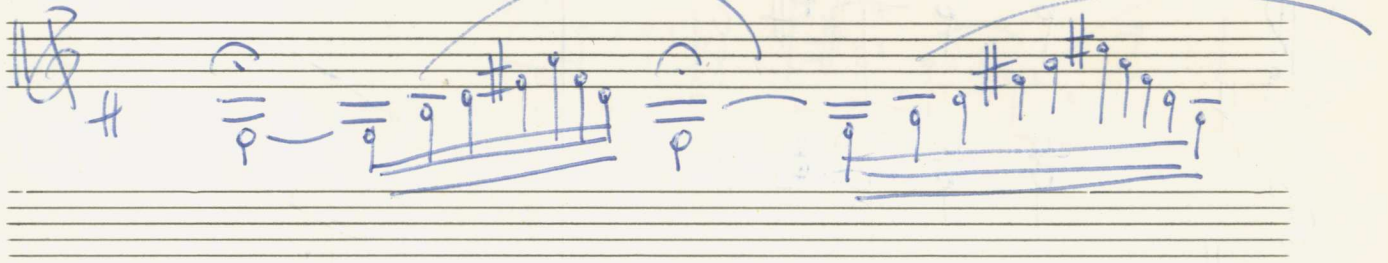

lento

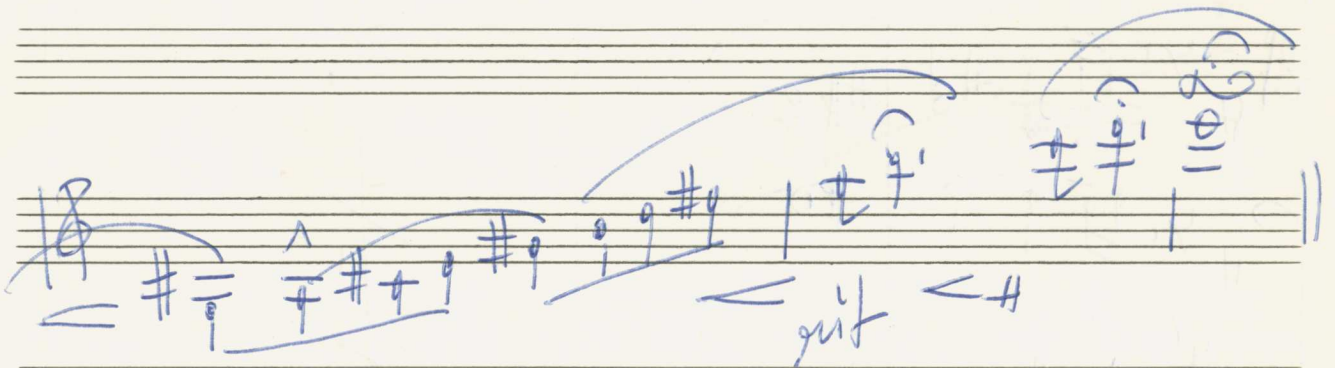
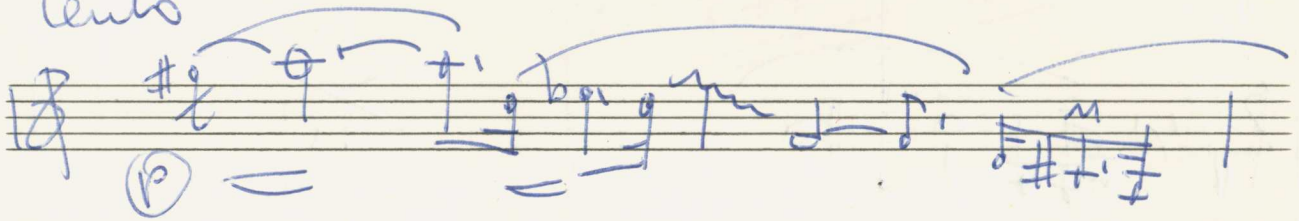

mark

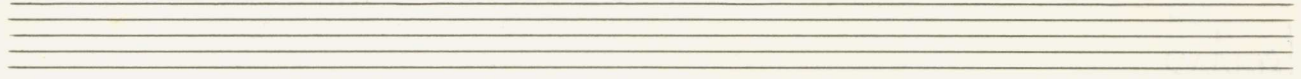

lento (frei)

Solo *p*

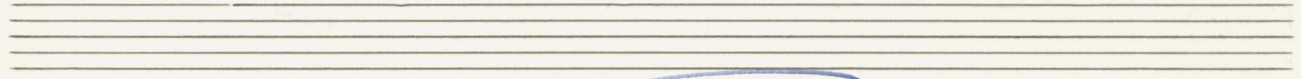
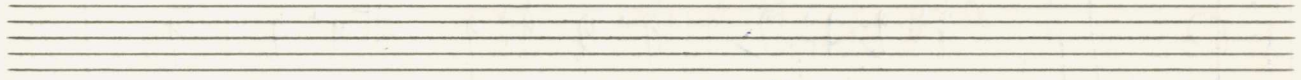
accel.

gut taken *pp*

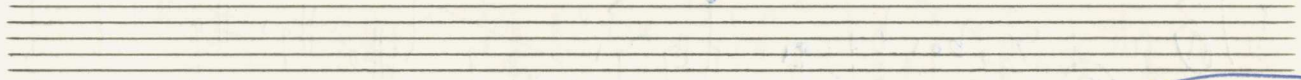
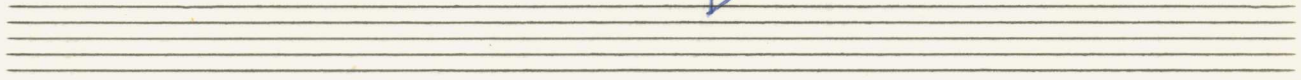

lento

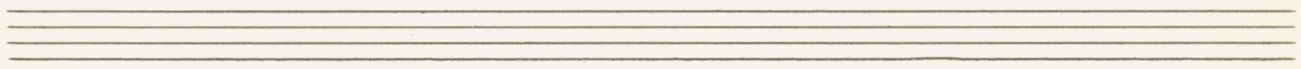
1

2

Br

C

B

Schlags

Solo

p

pizz

p

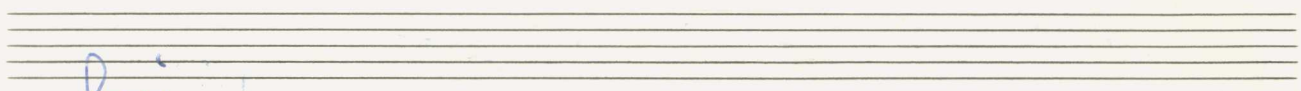

frei

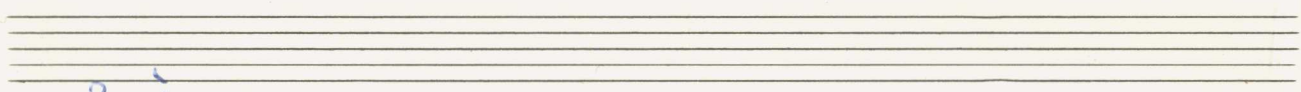

frei

Solo

3TR

3Pos

Bass

Schlagwerk

SORD.

(P)

(P)

(P)

(P)

(Block A =

Block (A)

Block (A)

(A)

Solo

(f)

Block (A)

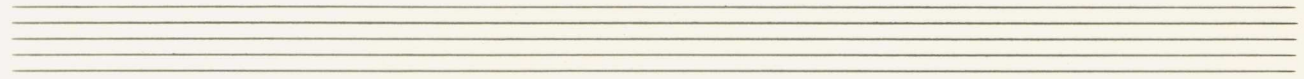

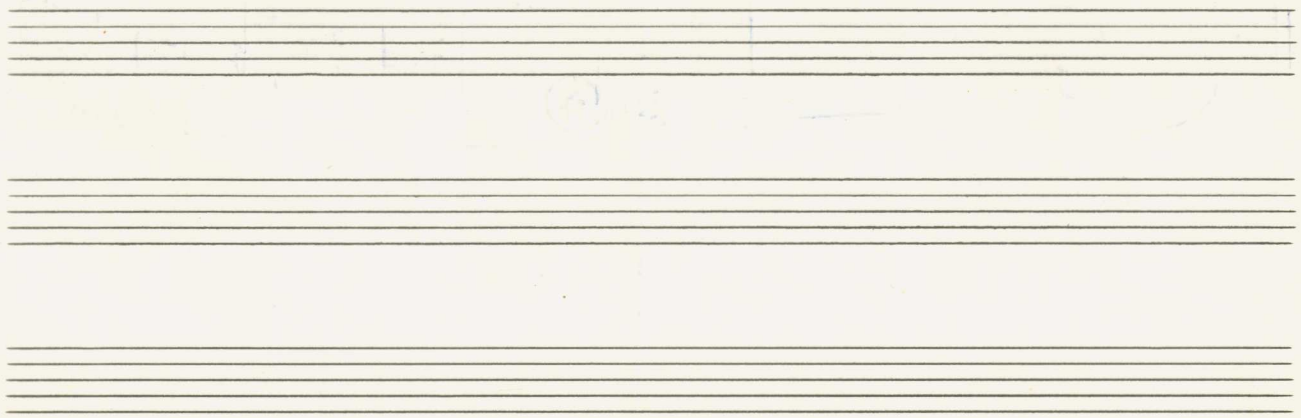

Bl. A

Bl. A

Bl. A

Block A

Block A

Block A

Schlüss. Solo

breit

- 1. Staff:** *Pf/Bale* (Piano/Bass)
- 2. Staff:** *2. HB* (2nd Horn)
- 3. Staff:** *2. Klar* (2nd Clarinet)
- 4. Staff:** *2. Fg* (2nd Flute)
- 5. Staff:** *3. Tr* (3rd Trumpet)
- 6. Staff:** *4. H* (4th Horn)
- 7. Staff:** *3. Pos* (3rd Trombone)
- 8. Staff:** *IV* (Violin I)
- 9. Staff:** *2. V* (Violin II)
- 10. Staff:** *Br* (Brass section)
- 11. Staff:** *CTB* (Cymbal/Tom)
- 12. Staff:** *Schlagwerk* (Drum set)

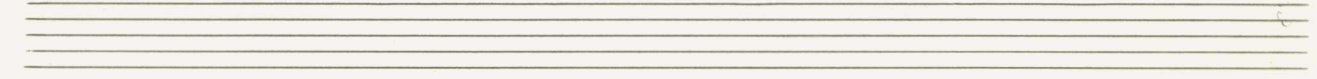

Solo (langsam (frei) steigend →
(Achtel)

Violins I: # 01011 | # 01011 | # 01011

Violins II: # 01011 | # 01011 | # 01011

Violas: # 01011 | # 01011 | # 01011

Cellos/DB: # 01011 | # 01011 | # 01011

Flutes: # 01011 | # 01011 | # 01011

Clarinets: # 01011 | # 01011 | # 01011

Bassoons: # 01011 | # 01011 | # 01011

Trumpets: # 01011 | # 01011 | # 01011

Trombones: # 01011 | # 01011 | # 01011

Solo: # 01011 | # 01011 | # 01011

Large

FINE