

# SAGEN aus Österreich

---

18 MINIATUREN für Klavier

A. Scherbaum

Andante

# Das Moosweiblein

1

Andante

# Das Melker Kreuz

2

Handwritten musical score for the second system of "Das Melker Kreuz". It continues with treble and bass clefs. The tempo changes to "Presto" and then "Adagio". The right hand has a melodic line with slurs and accents, while the left hand has a rhythmic accompaniment with slurs and accents. Dynamics include "pp" and "p". The system ends with a double bar line and repeat dots.

frei) (♩)

# Das Donauweibchen

Andante

Lento

gr. rit....

ppp

FIN

(p) pesante

Wie die Ungarn zu ihrem Land kamen.

(b) Allegretto

— accel.

Presto

4

D.C.  
al  
FIN

Adagio (a)

# Die Gründung von Klosterneuburg.

5

sehr breit

# Das Abenteuer des Spielmanns. (bei D.C. mit $\text{rit.}$ )

Allegretto

# Die Schlangeninsel

7

frei

Pedal p

f

Pedal f

Lunga

legg.

Pedal p

D.C. al Fin

# Der Riese von Villingen

pesante

8

# ZIGEUNER SAGE

*frei (a)*

Der eiserne Hahn zu Raab

ff  
accel. →

rit. ....  
brat.

grotesk (Allegretto)

rit. ....

D.C.  
al  
FIN

FIN

# Der WASSERMANN

11

*Allegro con brio*

*P Pedal*

*f*

*Pedal*

*f*

*D.C.*

CODA

Moderato

Lento

rit + dim...

D.C. auf Coda

*C♯* *Presto*  
*(auf 1 Schlag)*

Schwer (sehr langsam) Der Dombaumeister zu St. Stephan und der Teufel

# Der treue Star

Handwritten musical score for the second system. The right hand starts with "Lento" and "p", then changes to "frei" and "ff". The left hand starts with "Lento" and "p". The system concludes with a double bar line and the word "FIN" written in a box.

marschantig

17  
45

# DAS Kistenmännlein

Marsch (grotesk)

Presto

**Presto (flüchtig)**

# Die Burgfrau von Falkenstein

20

19

pesante

Andante

# Die Heidenstadt

pesante

sf

Pedal

Allegro

bei f Tempo immer mehr steigern) mit ||:|)

# Einige Hinweise

wichtig:

Pedal — (♩ = Zeichen für Pedal aus!)

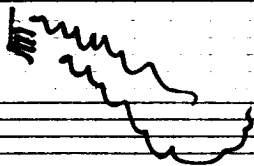

= mit Pedal  
ad lib.  
rascheste Bewegungen  
(1 oder mit beiden  
Händen.)

(bei (Da Capo) D.C.) ad libitum  
Vortrag etwas abgeändert) ad lib.

8<sup>1</sup> = bedeutet (Note Oktave höher spielen)

8<sup>0</sup> = " | " || tiefer spielen)

(frei = Vortrag (ad lib) gestalten!)

## Alle Miniaturen

sehr frei gestalten.  
Tempi genau einhalten -

Alle Miniaturen basieren  
auf 4 Tonfolgen - (Variationen)

Die Titel beziehen sich  
auf einen Sammlung:  
Sagen - aus Österreich

(Es können auch vereinzelne  
Miniaturen in der Reihenfolge  
geändert werden.)

  = Cluster - mit allen  
Fingern auf Tastatur

Greifenstein

Allegro fto

**System 1:**

- Tempo: *pesante*
- Dynamic: *ff.*
- Tempo: *Allegretto*
- Dynamic: *p*

**System 2:**

- Tempo: *Presto*
- Dynamic: *f*
- Tempo: *legg.*
- Dynamic: *p*
- Tempo: *rit.*

**System 3:**

- Tempo: *Tempo*
- Dynamic: *ff*
- Dynamic: *rit...*
- Dynamic: *brat*
- Tempo: *rit...*
- Tempo: *D.C.*

The score is written in treble and bass clefs with various accidentals and articulation marks. The page number 27 is written in the top right corner.

28

**Presto (wütend) -**

subito

Pedal

Pedal

Pedal

Pedal

Pedal

Pedal

Gliss

G.P.

Lunga

G.P.

G.P.

D.C. al FIN. ②

Prestissimo

# Der Teufel auf dem Bismberg

29 28

pp

bei D.C. mit II:II.

f

Pedal

Lento (f)

G.p.

al

CODA

CODA

langen Fm

C:0110 C:0110