

Notenheft

7 Teile für

Bass-Solo und Orchester

nach zeitkritischen Texten
v. Herwig Strobl

von Adolf Scherbaum

(Klavierauszug)

Orchesterbesetzung:

3 Flöten — (Picc.)

3 Oboen — (Engl.)

3 Klarinetten — (C) (Bass)

3 Fagotte (Kontra)

4 Trompeten (C)

4 Hörner (C/Hd)

3 Posauern

1 Tuba

Streicher

Schlagwerk

Celesta

Harfe

(aus dem Schutt) der Vergangenheit

Aus dem Schutt
der Vergangenheit

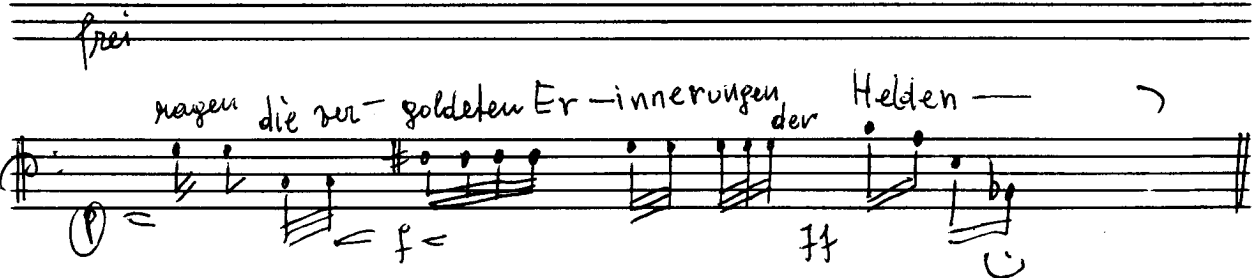
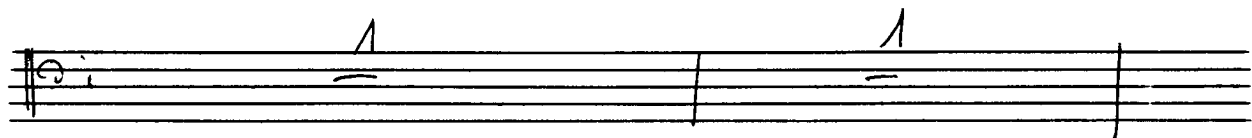
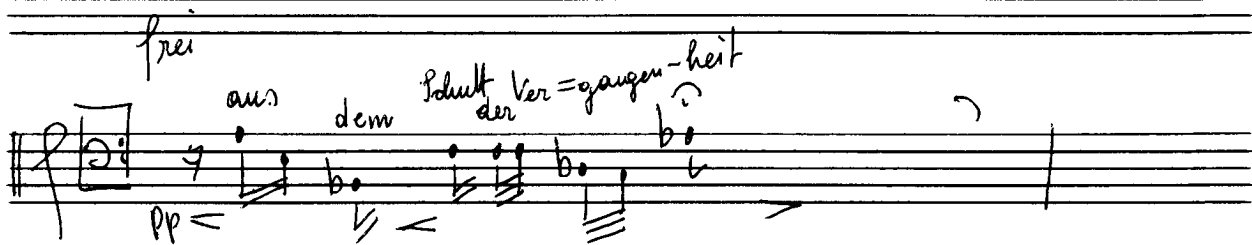
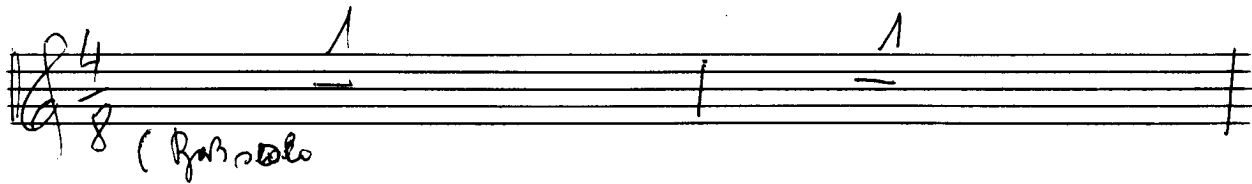
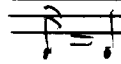

kontu-rierte Schlaueit Helden bestimmt zum über

- leben die Taten garantiert mit Frauen

(frei) schwank-haft weiter-zu-reichen an die feigen Nichtwissner

(rit + dim) frei an hoffungslose Pazi-pisten

Dreizehnter

Pedal

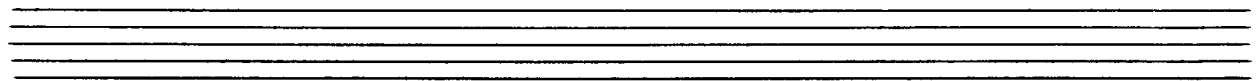
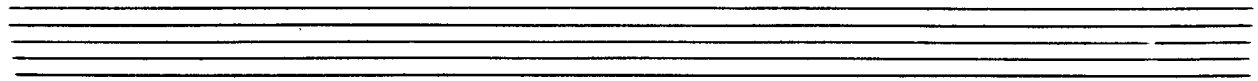

$\text{♩} = 1$

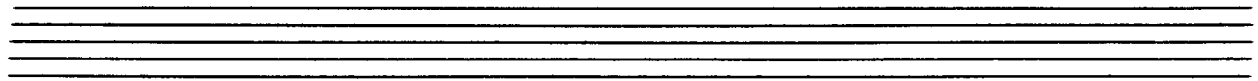

drei-zehnter
b.

und noch dazu - ein Freitag

ff p $\text{ff} = \text{fff}$

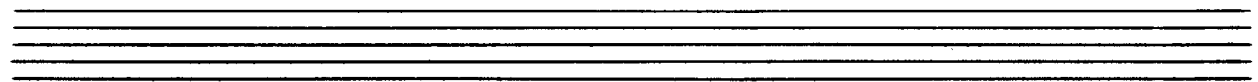

da b

hißt kein Anni-
latt

ff

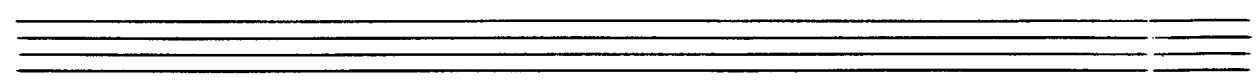
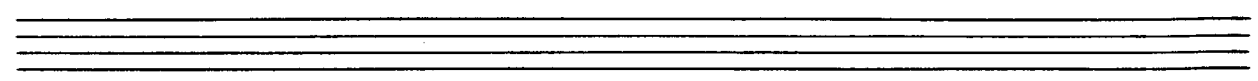
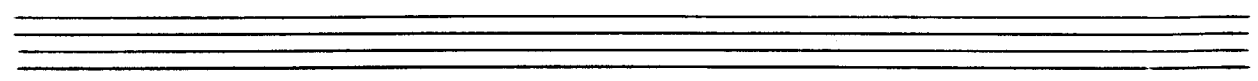
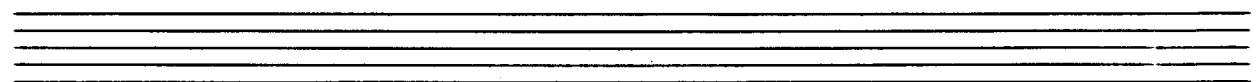
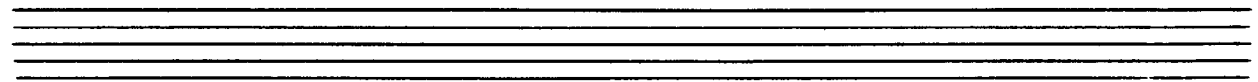

da ver-sagt jeder silberels-xierte

p *f* *ff*

Jesus und täto-xierte che que-vara

fff

da hief bloß beten daß der

fff *mf*

mit dir über-glaube stand-hält

f *mf* *ppp*

Zwecks besserer Konzentration

rather enough

lunga pesante (♩)

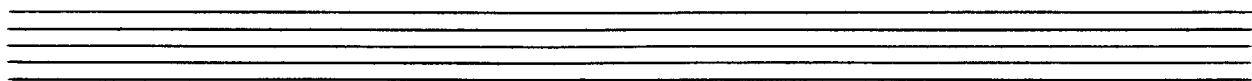

rough

1

rough *frei*

zwecks besserer Kongentration über-schreit man den Leuten

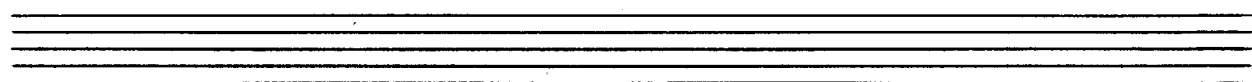

ein bisschen Kongentration - Lager

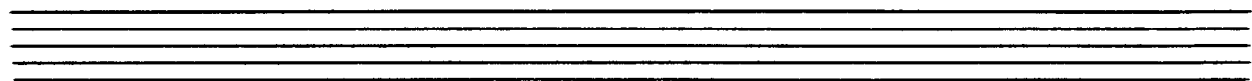
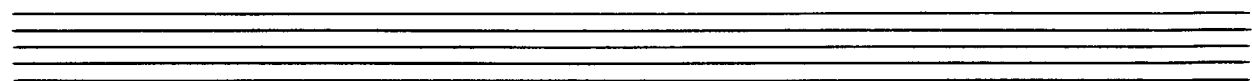
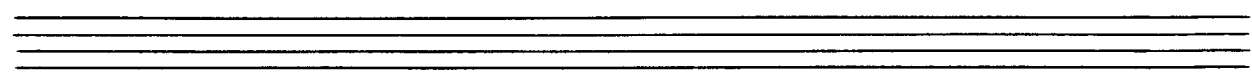
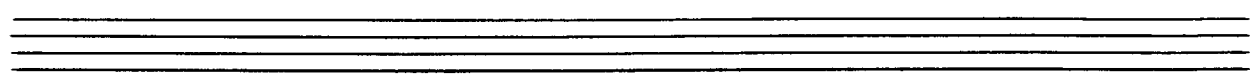

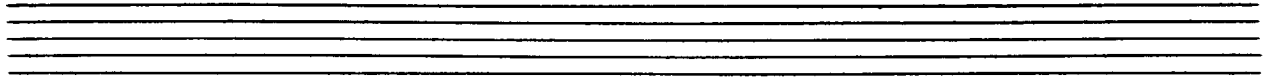
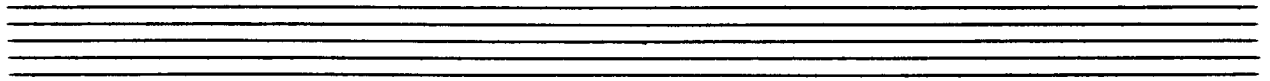

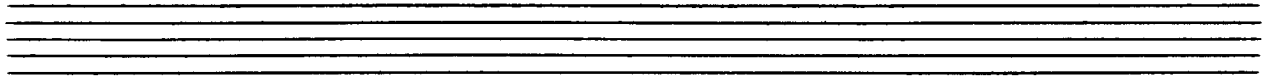

mus sie ein wenig

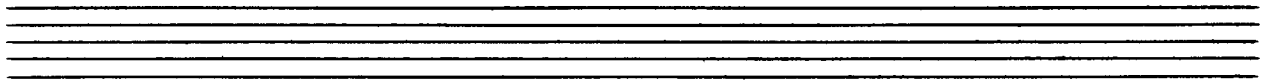

auf Jen-seits

vor zu-be-rei-ten

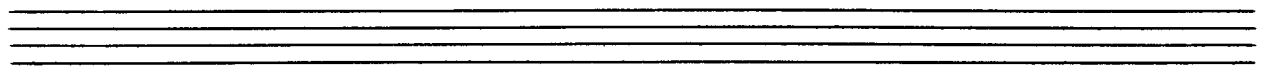
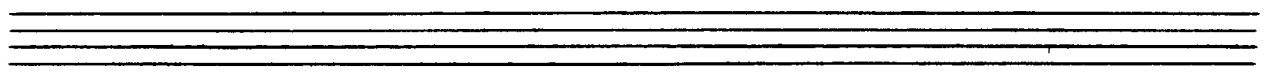
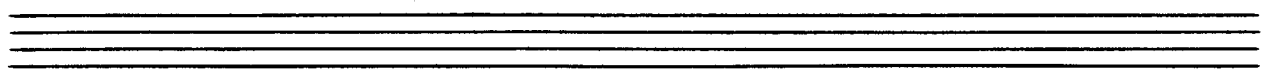
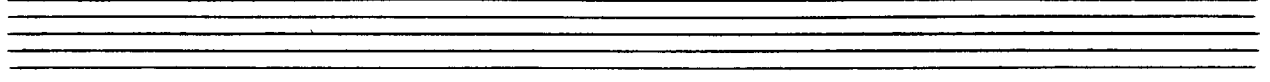
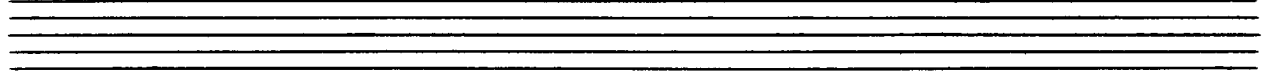

Wir leben - leben wir?

(♩) *lento*

Sempre cresc. und accel. - bis Prestissimo!!!

(ohne A)

Block [A] Block [A]

Block [A] Block [A]

ff = Block [A] Block [A] ff

Prestissimo

bb b ♮ ♮ ♮ 2 3 4 5 6 7 8 9

♯♯ ♯♯

b ♮ ♮ ♮

♯ ♯ ♯ ♯

b ♮ ♮ ♮

letzten [18] Takte = Block [B] Sempre langsamer und
leiser werden bis [Lento pppp]

Lento (♩) sempre cresc. + accel. bis Prestissimo (♩♩♩)

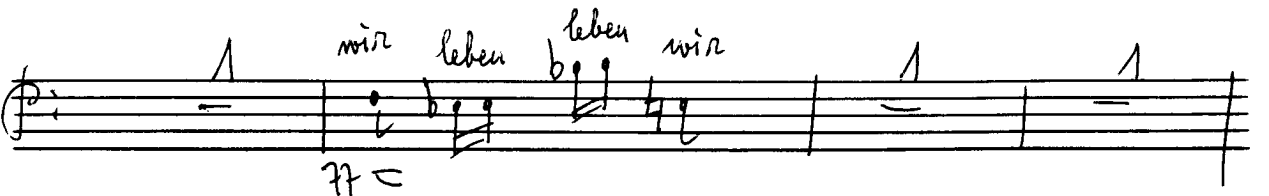
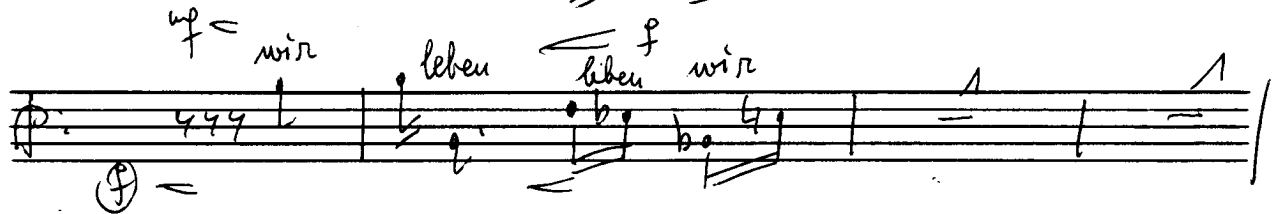
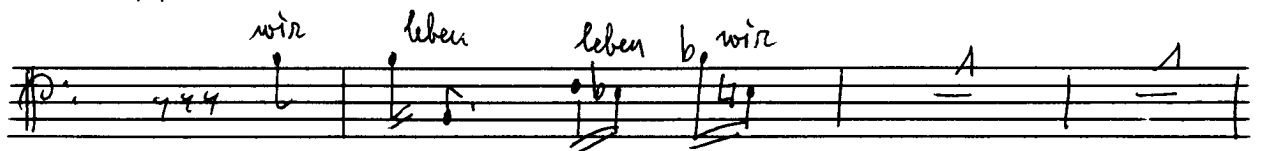
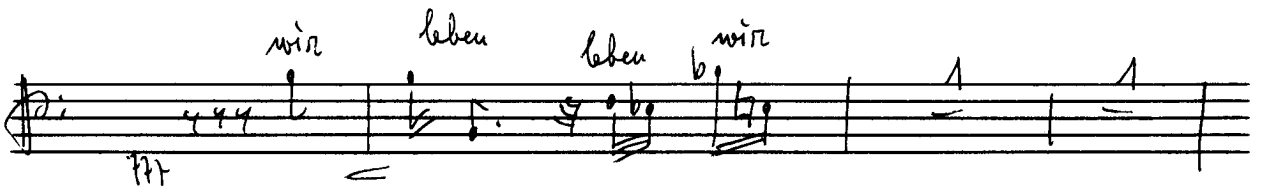
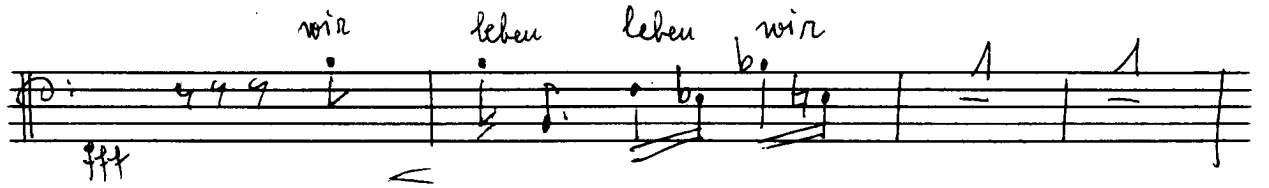

wir leben

fff

ff

wir leben

Prestissimo

seit der auto - mati - sa ti - on -

fff

auto - matisch

mechani - sierung

me - chanisch

seit der Per - fek - tion

per - fekt

seit Freud er - leben

wir freudvoll

und be =

wirft

(Sempres) rit + dir

wie

un - be wirft

sempre dir

wir leben

ppp

Mitleidsorganismus

(1) Lento

pp

pp

pp

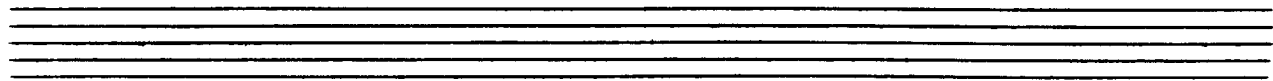

(p) leuto

1

unser Mitleid-organismus ist

pp = > > > >

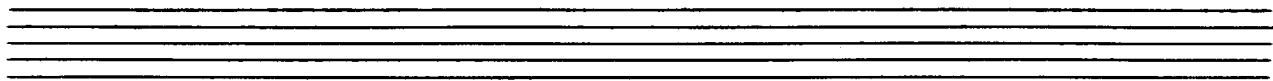

an-ge-griffen

abge-mittelt

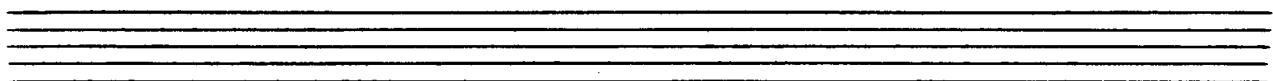

künstliche Tränen

glitzern

im

ppf > > > > >

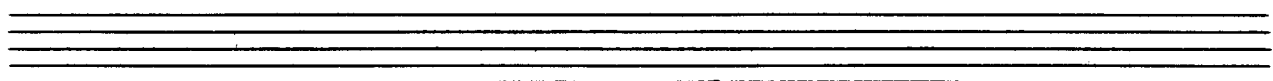

Knopfloch

*des zer-
brochenen*

*Strassen-
auszugs*

> p 3 f = ff

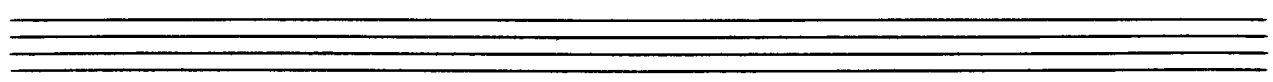
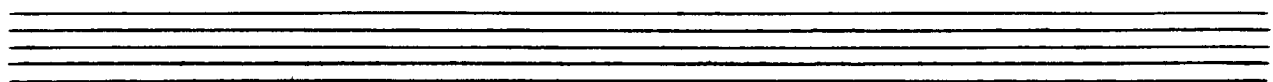
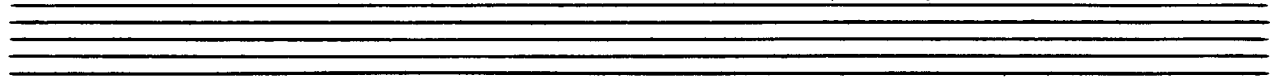

der Ereignisse Haut kratzt am abgeschmeckten Krug

mf < f < fff

die edlen Träumen sitzen tiefer

fff

auf den sie tränkten das Fotten

f > < > pp

Zufall ?

lento (♩)

ppp

47

4777

b7

3

Sempre crescendo

pp

47

4777

b7

3

p

47

4777

b7

3

Handwritten musical score for the second system. It continues the previous system with a triplet of vertical strokes. The piano part includes a circled f and various musical notations. Dynamics include mp and f .

Zufall?

leito

zufällig wurde ich nicht als Neger ge-boren

zufällig stecke ich nicht im Sium sondern im

faedel-loren cut

wahrscheinlich hat der Zufall etwas be-sonderes vor mit-

mir und mit dem Neger im

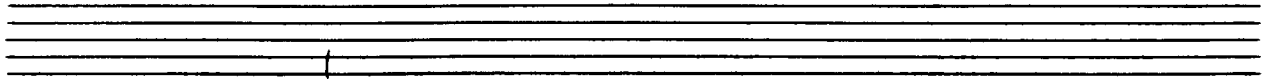
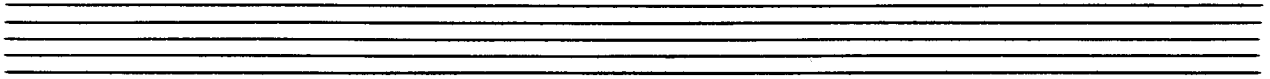

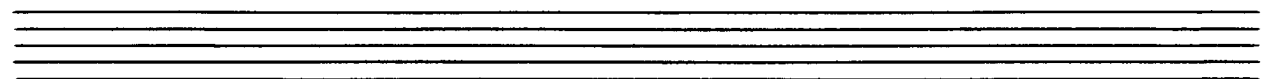
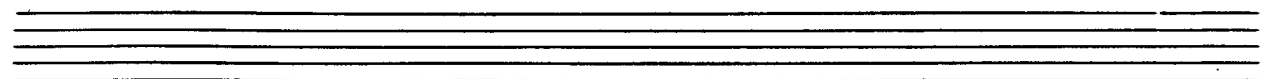
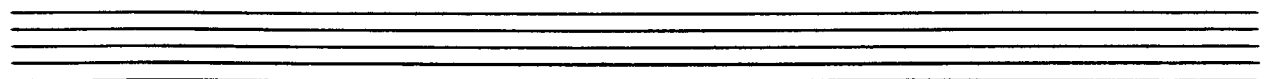
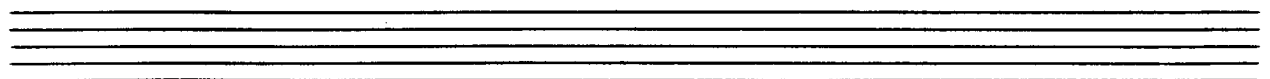
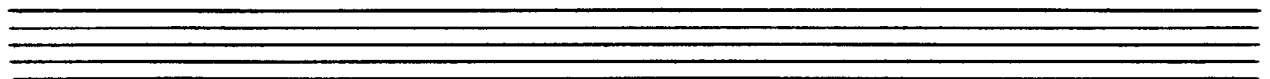
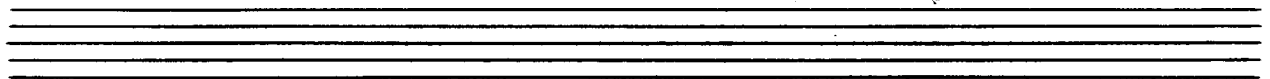
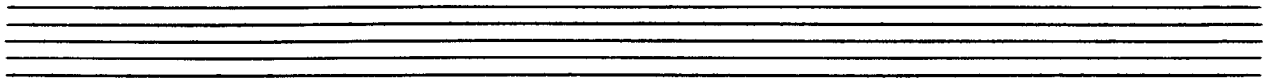

Glaubensbekenntnis

♩ (A) sempre crescendo bis **ffff**

Leute (♩) sempre cresc. bis (ffff) Glaubensbekenntnis

(Solo Baß / ad. Lib.)
ppp ← ffff

wir glauben an Ford und Moskwitsch

(ff?)

wir glauben an Spikes bei Glattkeis

(ff)

wir glauben an M und S Reifen

(f?)

wir glauben an die Haftpflicht und Sicherheits-gürtel

(f)

wir glauben an zweifakter rotor und Wankel

(f)

wir glauben an Injection und Auto-matic

f

wir glauben an Re-kord und Re-korde

f

wir glauben an die Ver-sicherung und an Full service

ff

wir glauben das es uns nicht trifft

(ff)

wir glauben an Niki Lauda und dem Österreichring

wir glauben an pe-es und Hubraum

wir glauben an die Macht und die Herrlich-keit

wir glauben an Pöbel und den Nachlaß der Ab-Steuer

wir glauben an Bouyaha Führersheim und Erstbesitz

wir glauben an fünf class viertürig und Schraube-züge

wir glauben an Liegesitze Rückscheinwerfer und Scheibenheizung

wir glauben an di-verse Extras und de Luxe

wir glauben an Parkplätze Einbahnen und Kreisverkehr

wir glauben an Vonnang Ampeln und Pro-mille

wir glauben wir glauben

wir glauben wir glauben

mit

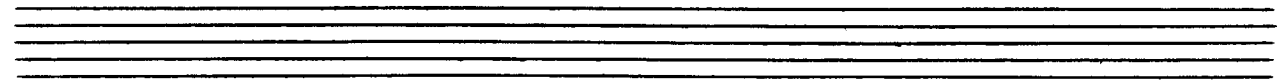

f *frei*

mir glauben an uns mit unser

Wohl-er-gehen *f* *frei*

vor dem Ende - der

Tage H-men

perante

f *frei*