

L. V. BETHOVEN

NOTENHEFT

W. A. MOZART

F. SCHUBERT

J. HAYDN

J. STRAUSS

MADE IN AUSTRIA

Allegretto

Flöten
1 Flöte
2 Flöten
Klarinetten (in C)
1 Klarinette
2 Klarinetten
Saxophone (in C)
2 Saxophone
2 Hörner (in C)
2 Hörner
2 Positiv
2 Positiv
Solo Bass
Piano
Schlagzeug

(ad lib.)
p
mf
f

Pizz.
rit.

- Bottom Right:** A section labeled "p hands" with notes and slurs.

This is a handwritten musical score for guitar, consisting of six staves. The notation includes various chords, melodic lines, and performance instructions.

The score is annotated with various symbols:

- Accidentals:** Sharps (#) and naturals (♮) are used to modify notes and chords.
- Dynamic Markings:** f (forte) and p (piano) are used to indicate volume.
- Slurs:** Horizontal lines above notes indicate phrasing.
- Other Symbols:** A circled '2' and '3' are visible on the left side, possibly indicating fingerings or specific techniques.

(poco rit.)

peranto

(gitt dein)

Tempo ①

A large grid of empty musical staves, consisting of 10 horizontal lines. At the bottom of the grid, there are some handwritten musical notes and symbols, including what looks like a chord diagram and some rhythmic markings. The grid is mostly empty, suggesting it was intended for further notation.

Poco rit. . . .)

- Staff 1 (Violin I):** Features a melodic line starting with a sharp sign and a note with a flat (F#). It includes slurs and accents.
- Staff 3 (Viola):** Contains a melodic line with slurs and accents.
- Staff 4 (Cello/Double Bass):** Shows a lower melodic line with slurs and accents.

Additional annotations and markings include:

- A circled "ad" (ad libitum) marking above the first staff.
- Vertical lines and slurs indicating phrasing or breath marks.
- Accents (^) placed above notes in several staves.
- Handwritten notes such as "din" and "9" interspersed with the musical notation.
- Dynamic markings like "p" (piano) and "V" (forte) at the bottom of the staves.
- Handwritten notes on the left side of the page, possibly indicating fingerings or bowings.

ruhig

(Lento)

Piano Solo

Tempo ①

Quest. →

poco rit - - -

Lento (♩)

Flute Solo

Flute Solo
Piano
Pedal
Bass
Schlags

Lento

(rit.)

(rit.)
Lento
Pedal

Piano Solo (sehr rasch und rhythmisch)

2/4 pp - cues.

nach accel. ...

13

Passionaria

- Staff 1 (Top):** Contains complex rhythmic patterns with many notes beamed together. There are some markings above the notes, possibly accents or breath marks.
- Staff 2:** Features several downward-pointing arrows, likely indicating fingerings or breath directions.
- Staff 3:** Shows rhythmic patterns with notes and stems, some grouped by beams.

The notation is highly stylized and appears to be a form of shorthand or a specific dialect of musical notation. The use of arrows and slurs suggests a focus on rhythm and articulation.

1. Lento (♩)

(gitar + clarinet)

(güt.....)

2. lento

(ritard.)

din...

solo

(P)

(P)

Handwritten notes at the bottom of the page, including a treble clef, a key signature of one sharp, and notes with slurs and accents.

folgt Teil 1
(Anfang) al CODA

ritardando 3/4

Quel. →

Prestissimo

- Staff 4: Melodic line with slurs and accents.
- Staff 5: Complex chord diagram with a slash.
- Staff 6: Melodic line with slurs and accents.
- Bottom section: Sequence of chords and tablature.

Handwritten musical score on a page with horizontal lines. The score is written vertically and includes various musical notations such as notes, stems, and clefs. A wavy line on the right side of the page suggests a melodic contour. At the bottom left, there is a diagram of a sawtooth wave labeled "Gross" and "Hess".

(Blues tempo) solo frei langsam

Teil 2

	$\hat{0}$ $\text{ffp} \leftrightarrow$	$\hat{b0}$ $\text{ffp} \leftrightarrow$	$\hat{\#0}$ $\text{ffp} \leftrightarrow$	$\hat{\#0}$ $\text{ff} \rightarrow \textcircled{P}$
	$\hat{0}$ $\text{ffp} \leftrightarrow$	$\hat{b0}$ $\text{ffp} \leftrightarrow$	$\hat{\#b0}$ $\text{ff} \leftrightarrow$	$\hat{\#0}$ $\text{ff} \rightarrow \textcircled{P}$
	$\hat{0}$ $\text{ffp} \leftrightarrow$	$\hat{b0}$ $\text{ffp} \leftrightarrow$	$\hat{\#b0}$ $\text{ff} \leftrightarrow$	$\hat{\#0}$ $\text{ff} \rightarrow \textcircled{P}$
	$\hat{0}$ $\text{ffp} \leftrightarrow$	$\hat{b0}$ $\text{ffp} \leftrightarrow$	$\hat{\#b0}$ $\text{ff} \leftrightarrow$	$\hat{\#0}$ $\text{ff} \rightarrow \textcircled{P}$
	$\hat{0}$ $\text{ffp} \leftrightarrow$	$\hat{b0}$ $\text{ffp} \leftrightarrow$	$\hat{\#b0}$ $\text{ff} \leftrightarrow$	$\hat{\#0}$ $\text{ff} \rightarrow \textcircled{P}$

Bass: Bass clef. The first measure contains notes G2, A2, B2. The second measure contains notes G#2, A2, B2. The third measure contains notes G2, A2, B2. The fourth measure contains notes G2, A2, B2.

Schlagzeug: Treble clef. The first measure contains a series of eighth notes. The second measure contains a series of eighth notes. The third measure contains a series of eighth notes. The fourth measure contains a series of eighth notes.

Bass: Bass clef. The first measure contains notes G2, A2, B2. The second measure contains notes G#2, A2, B2. The third measure contains notes G2, A2, B2. The fourth measure contains notes G2, A2, B2.

Schlagzeug: Treble clef. The first measure contains a series of eighth notes. The second measure contains a series of eighth notes. The third measure contains a series of eighth notes. The fourth measure contains a series of eighth notes.

Bass: Bass clef. The first measure contains notes G2, A2, B2. The second measure contains notes G#2, A2, B2. The third measure contains notes G2, A2, B2. The fourth measure contains notes G2, A2, B2.

Schlagzeug: Treble clef. The first measure contains a series of eighth notes. The second measure contains a series of eighth notes. The third measure contains a series of eighth notes. The fourth measure contains a series of eighth notes.

1) CORSO RB.

Piano

$\frac{N}{N}$

$\frac{N}{N}$

$\frac{\phi}{\phi}$

$\frac{N}{N}$

$\frac{\phi}{\phi}$

$\frac{\phi}{\phi}$

- Staff 1 (Top):** Contains a circled 'A' and the text 'CANTO SOPR.' followed by a melodic line with notes and slurs.
- Staff 2:** Contains a circled 'A' and a melodic line with notes and slurs.
- Staff 3:** Contains a circled 'A' and a melodic line with notes and slurs.
- Staff 4:** Contains a circled 'A' and a melodic line with notes and slurs.
- Staff 5:** Contains a circled 'A' and a melodic line with notes and slurs.
- Staff 6:** Contains a circled 'A' and a melodic line with notes and slurs.
- Staff 7:** Contains a circled 'A' and a melodic line with notes and slurs.
- Staff 8:** Contains a circled 'A' and a melodic line with notes and slurs.
- Staff 9:** Contains a circled 'A' and a melodic line with notes and slurs.
- Staff 10:** Contains a circled 'A' and a melodic line with notes and slurs.
- Staff 11:** Contains a circled 'A' and a melodic line with notes and slurs.
- Staff 12:** Contains a circled 'A' and a melodic line with notes and slurs.
- Staff 13:** Contains a circled 'A' and a melodic line with notes and slurs.
- Staff 14:** Contains a circled 'A' and a melodic line with notes and slurs.
- Staff 15:** Contains a circled 'A' and a melodic line with notes and slurs.
- Staff 16:** Contains a circled 'A' and a melodic line with notes and slurs.
- Staff 17:** Contains a circled 'A' and a melodic line with notes and slurs.
- Staff 18:** Contains a circled 'A' and a melodic line with notes and slurs.
- Staff 19:** Contains a circled 'A' and a melodic line with notes and slurs.
- Staff 20:** Contains a circled 'A' and a melodic line with notes and slurs.

CODA

O K F E N

rubato (subito ff)

→ die

clavier > (2te zeit)

(frei-pfeifen!)

end. 3

1 2 3 4 5 6 7 8 9 10 11

rit

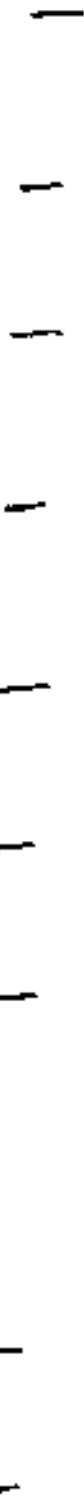

ff
rit
4

breit

(den mit ...)

CODA

git + clarinet →

Zeit + dim.

Piano Solo sehr ruhig.

Violin I: diuturnit p

Violin II: p

Cello: p

Double Bass: p

Violin I: pp

Violin II: pp

Cello: pp

Double Bass: pp

CON SORD.

frase Solo!

CON

lunga

Parento - sehr
rasselt + rhythmisch

Teil 3

letzter
4 Takte
moderato

- Staff 3 (Viola):** Also follows a similar melodic pattern with accents and dynamics, including a circled *f* marking.

- Staff 2:** Similar to the first, with notes, accents, and slurs.
- Staff 3:** Contains downward-pointing arrows (↓) and a double bar line.
- Staff 5:** Shows notes with accents and slurs.
- Staff 6:** Contains notes with accents and slurs.
- Staff 7:** Shows notes with accents and slurs.
- Staff 8:** Contains notes with accents and slurs.
- Staff 9:** Shows notes with accents and slurs.
- Staff 10:** Contains notes with accents and slurs.
- Staff 11:** Shows notes with accents and slurs.
- Staff 12:** Contains notes with accents and slurs.
- Staff 13:** Shows notes with accents and slurs.
- Staff 14:** Contains notes with accents and slurs.
- Staff 15:** Shows notes with accents and slurs.
- Staff 16:** Contains notes with accents and slurs.
- Staff 17:** Shows notes with accents and slurs.
- Staff 18:** Contains notes with accents and slurs.
- Staff 19:** Shows notes with accents and slurs.
- Staff 20:** Contains notes with accents and slurs.
- Staff 21:** Shows notes with accents and slurs.
- Staff 22:** Contains notes with accents and slurs.
- Staff 23:** Shows notes with accents and slurs.
- Staff 24:** Contains notes with accents and slurs.
- Staff 25:** Shows notes with accents and slurs.
- Staff 26:** Contains notes with accents and slurs.
- Staff 27:** Shows notes with accents and slurs.
- Staff 28:** Contains notes with accents and slurs.
- Staff 29:** Shows notes with accents and slurs.
- Staff 30:** Contains notes with accents and slurs.
- Staff 31:** Shows notes with accents and slurs.
- Staff 32:** Contains notes with accents and slurs.
- Staff 33:** Shows notes with accents and slurs.
- Staff 34:** Contains notes with accents and slurs.
- Staff 35:** Shows notes with accents and slurs.
- Staff 36:** Contains notes with accents and slurs.
- Staff 37:** Shows notes with accents and slurs.
- Staff 38:** Contains notes with accents and slurs.
- Staff 39:** Shows notes with accents and slurs.
- Staff 40:** Contains notes with accents and slurs.
- Staff 41:** Shows notes with accents and slurs.
- Staff 42:** Contains notes with accents and slurs.
- Staff 43:** Shows notes with accents and slurs.
- Staff 44:** Contains notes with accents and slurs.
- Staff 45:** Shows notes with accents and slurs.
- Staff 46:** Contains notes with accents and slurs.
- Staff 47:** Shows notes with accents and slurs.
- Staff 48:** Contains notes with accents and slurs.
- Staff 49:** Shows notes with accents and slurs.
- Staff 50:** Contains notes with accents and slurs.
- Staff 51:** Shows notes with accents and slurs.
- Staff 52:** Contains notes with accents and slurs.
- Staff 53:** Shows notes with accents and slurs.
- Staff 54:** Contains notes with accents and slurs.
- Staff 55:** Shows notes with accents and slurs.
- Staff 56:** Contains notes with accents and slurs.
- Staff 57:** Shows notes with accents and slurs.
- Staff 58:** Contains notes with accents and slurs.
- Staff 59:** Shows notes with accents and slurs.
- Staff 60:** Contains notes with accents and slurs.
- Staff 61:** Shows notes with accents and slurs.
- Staff 62:** Contains notes with accents and slurs.
- Staff 63:** Shows notes with accents and slurs.
- Staff 64:** Contains notes with accents and slurs.
- Staff 65:** Shows notes with accents and slurs.
- Staff 66:** Contains notes with accents and slurs.
- Staff 67:** Shows notes with accents and slurs.
- Staff 68:** Contains notes with accents and slurs.
- Staff 69:** Shows notes with accents and slurs.
- Staff 70:** Contains notes with accents and slurs.
- Staff 71:** Shows notes with accents and slurs.
- Staff 72:** Contains notes with accents and slurs.
- Staff 73:** Shows notes with accents and slurs.
- Staff 74:** Contains notes with accents and slurs.
- Staff 75:** Shows notes with accents and slurs.
- Staff 76:** Contains notes with accents and slurs.
- Staff 77:** Shows notes with accents and slurs.
- Staff 78:** Contains notes with accents and slurs.
- Staff 79:** Shows notes with accents and slurs.
- Staff 80:** Contains notes with accents and slurs.
- Staff 81:** Shows notes with accents and slurs.
- Staff 82:** Contains notes with accents and slurs.
- Staff 83:** Shows notes with accents and slurs.
- Staff 84:** Contains notes with accents and slurs.
- Staff 85:** Shows notes with accents and slurs.
- Staff 86:** Contains notes with accents and slurs.
- Staff 87:** Shows notes with accents and slurs.
- Staff 88:** Contains notes with accents and slurs.
- Staff 89:** Shows notes with accents and slurs.
- Staff 90:** Contains notes with accents and slurs.
- Staff 91:** Shows notes with accents and slurs.
- Staff 92:** Contains notes with accents and slurs.
- Staff 93:** Shows notes with accents and slurs.
- Staff 94:** Contains notes with accents and slurs.
- Staff 95:** Shows notes with accents and slurs.
- Staff 96:** Contains notes with accents and slurs.
- Staff 97:** Shows notes with accents and slurs.
- Staff 98:** Contains notes with accents and slurs.
- Staff 99:** Shows notes with accents and slurs.
- Staff 100:** Contains notes with accents and slurs.

- Staff 1 (Top):** Contains rhythmic markings such as $\lll>$, $\lll>$, $\lll>$, $\lll>$, and $\lll>$. It also features a circled '2' and a circled '2' with a sharp sign.
- Staff 2:** Contains rhythmic markings $\lll>$, $\lll>$, $\lll>$, $\lll>$, and $\lll>$. It includes a circled '2' and a circled '2' with a sharp sign.
- Staff 3:** Contains rhythmic markings $\lll>$, $\lll>$, $\lll>$, $\lll>$, and $\lll>$. It includes a circled '2' and a circled '2' with a sharp sign.
- Staff 4:** Contains rhythmic markings $\lll>$, $\lll>$, $\lll>$, $\lll>$, and $\lll>$. It includes a circled '2' and a circled '2' with a sharp sign.
- Staff 5:** Contains rhythmic markings $\lll>$, $\lll>$, $\lll>$, $\lll>$, and $\lll>$. It includes a circled '2' and a circled '2' with a sharp sign.
- Staff 6 (Bottom):** Contains rhythmic markings $\lll>$, $\lll>$, $\lll>$, $\lll>$, and $\lll>$. It includes a circled '2' and a circled '2' with a sharp sign.

FA > din

(p) < cresc.

Piano Solo

(p)

$b_{1111} \geq \geq$

$b_{1111} \geq \geq$

$b_{1111} \geq$

$p =$

$(p) =$

$p =$

b_{00}

b_{00}

b_{00}

b_{00}

b_{00}

b_{00}

b_0

b_0

$=$

$>$

b_0

b_0

b_{1111}

b_{1111}

b_{1111}

b_{1111}

b_{1111}

$p <$

Cresc. →

Throughout the score, there are numerous slurs, dynamic markings (*f*), and other musical notations such as accents and phrasing slurs. The handwriting is fluid and characteristic of a composer's sketch.

lekyta
 8
 tochte
 unchuraly

meno ——— (dim. ——— ritardando ———)

CODA

Tempo 1.

2.

best (d)

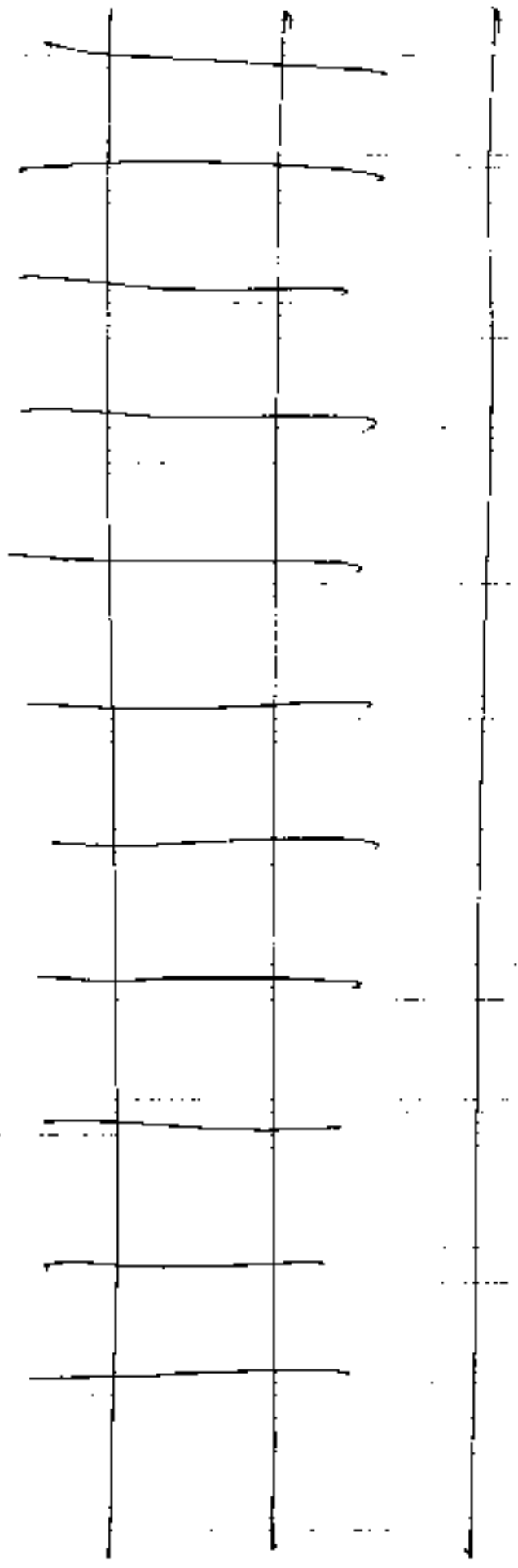
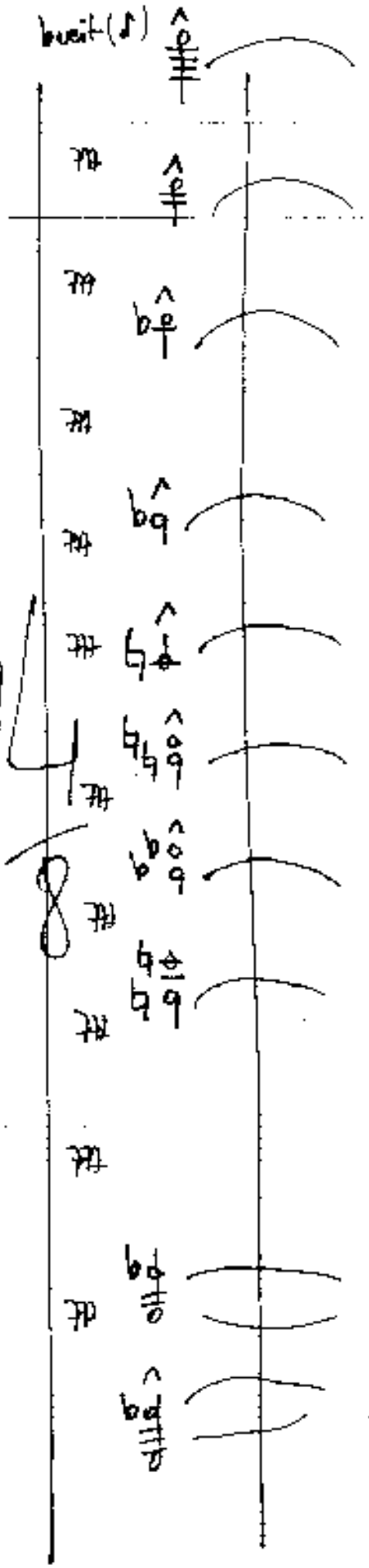
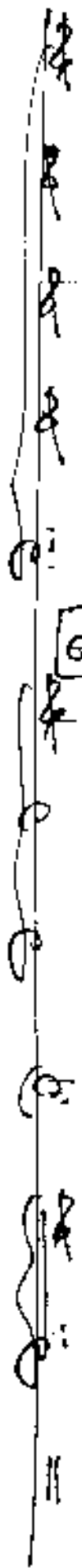

rit + dim

Leitura (A) sobre o teclado

Flauta p

Violão p Pedal

Bateria p

Pedal

Flauta p

Violão p Pedal

Bateria p

Pedal

> rit...

(rit)

(A) frei

Dynamic markings include *ff*, *pp*, *f*, and *p*. The solo violin part has a *pp* marking in the first measure and a *f* marking in the second measure. The string quartet parts have *pp* markings in the first measure and *f* markings in the second measure. The third measure has a *p* marking for the solo violin part.

The solo violin part has a *pp* marking in the first measure and a *f* marking in the second measure. The string quartet parts have *pp* markings in the first measure and *f* markings in the second measure. The third measure has a *p* marking for the solo violin part.

(gut.....)

Leute (oder langsam)

(groß. rit.)

Tempo ① des Teil ③

(folgt
D.C. Teil 3

10
8
6
4
2
0
1
2
3
4
5
6
7
8
9
10

2
1

al
CODA

