

Notenheft

Teil ①

oder zweite Hälfte

26+ gr. rit.

Teil ②

Presto (so rasch als möglich)

Solo

(P)

(P) pizz

P pizz

(P) pizz

(5)

(6)

f =

f =

f =

f =

(26 + gut)

D.C.

Tempo

Prestissimo

Teil (3) (wie Teil (1) *una sempre ppp*

(*con sord.*)

dazu 1 Solo Violine

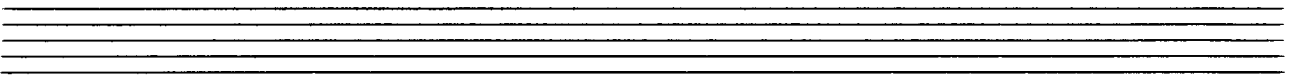
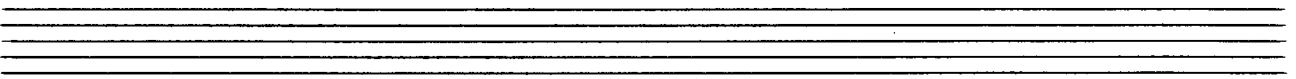
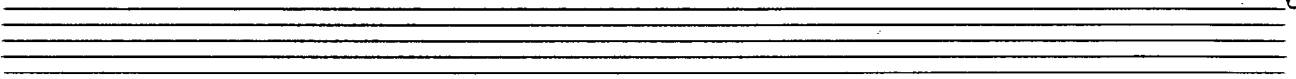
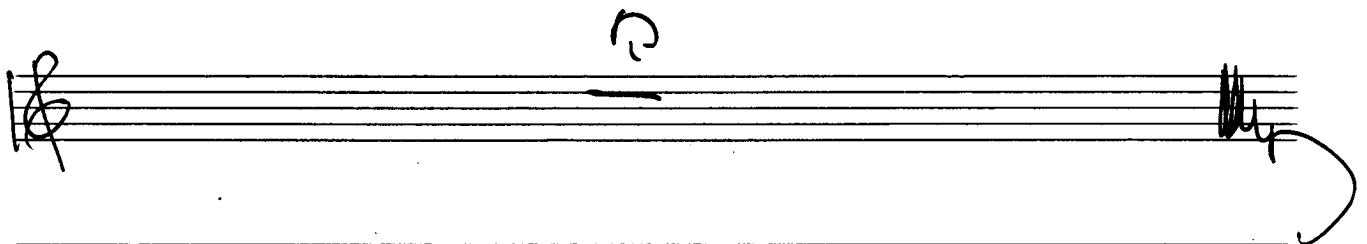
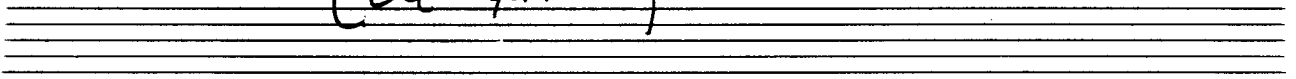
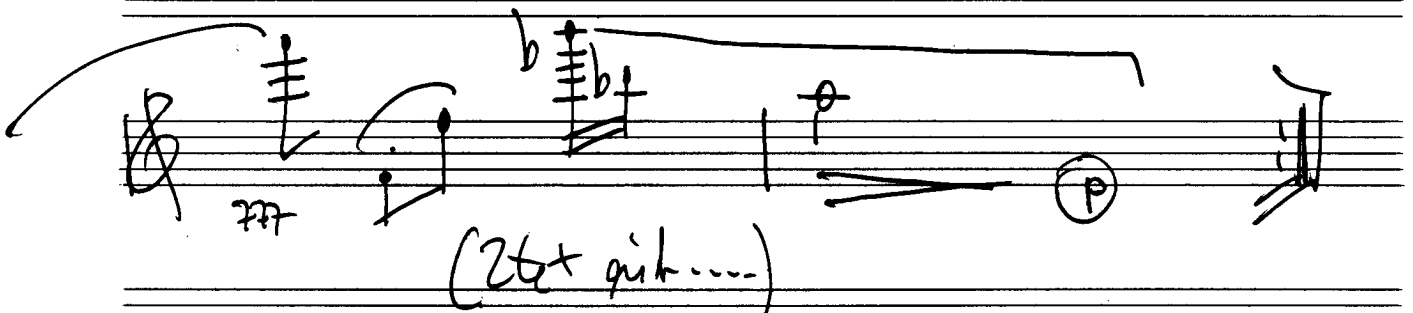
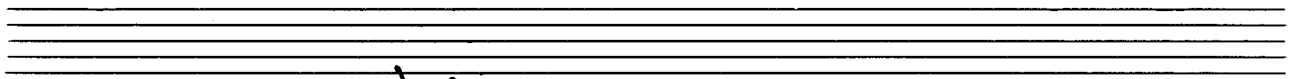
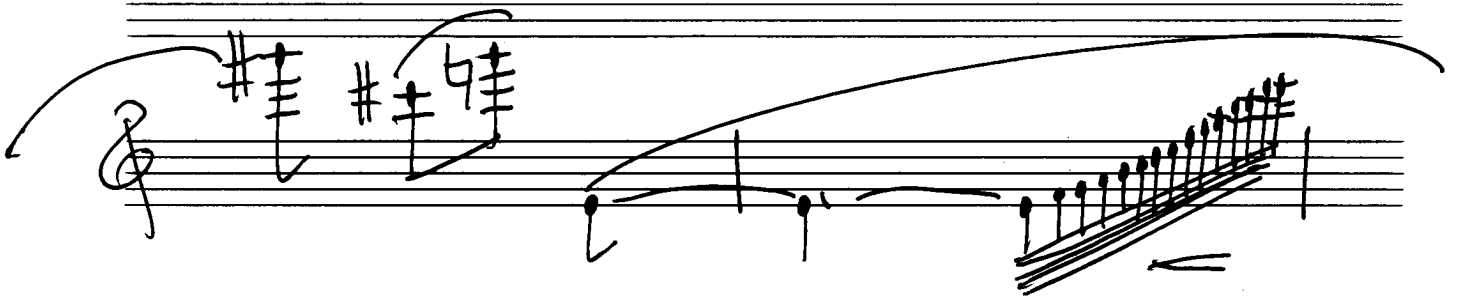
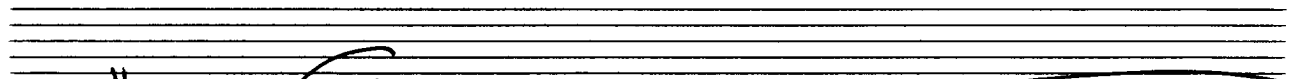
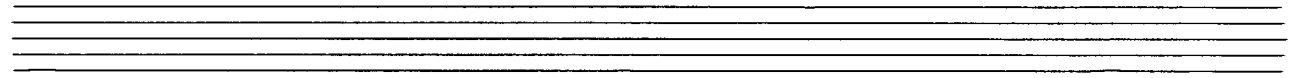

Teil (4)

Allegro con brio

②

③

1+2 Soli - 3+ Tutti!

There are various slurs and accents throughout the system.

There are various slurs and accents throughout the system.

dal *Sol*

1 2 3 4 5 6 7 8 9 10 11 12

Prestissimo *lunge?*