

EINZUGSMARSCH (No. 17)

- 2 Fl.** (Flutes)
- 2 Klarinetten** (Clarinets)
- 2 Fag.** (Bassoons)
- 2 Tr.** (Trumpets)
- 2 Hörner** (Horns)
- 2 Posaunen** (Trombones)
- 2 Euphonien** (Euphoniums)
- 1 Tuba** (Tuba)
- 2 Schlagwerke** (Drummers)

Additional annotations include circled numbers (1, 2, 3), a large '1' and '2' indicating measures, and a section labeled '2. Horn auf'.

- 2 Flöten
- 2 Klarinetten in B \flat (in Partitur in C)
- 2 Trompeten in B \flat (" " ")
- 2 Hörner in F (" " ")
- 2 Posaunen
- 2 Euphonien in B \flat (" " ")
- 1 Tuba
- 2 Schlagwerke

12

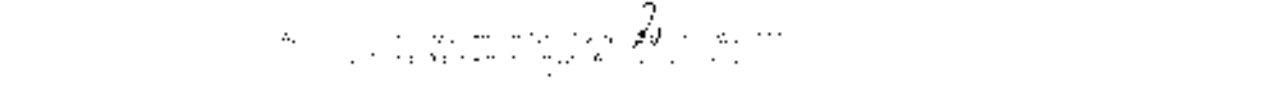
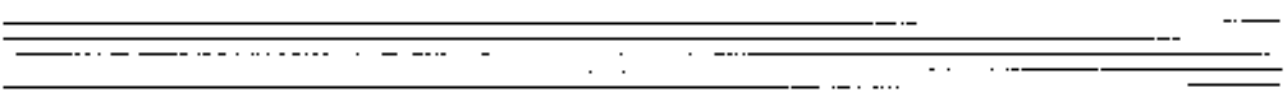
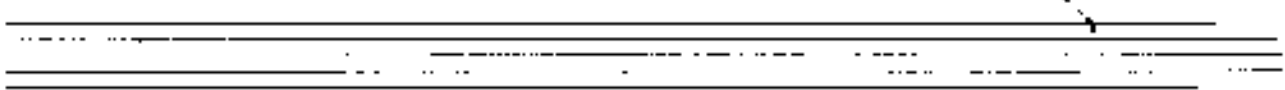
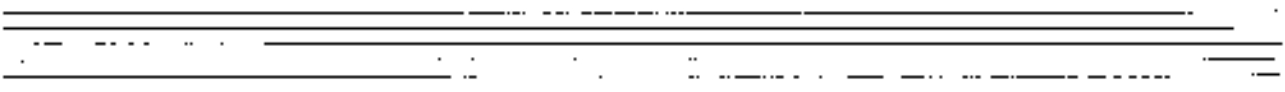
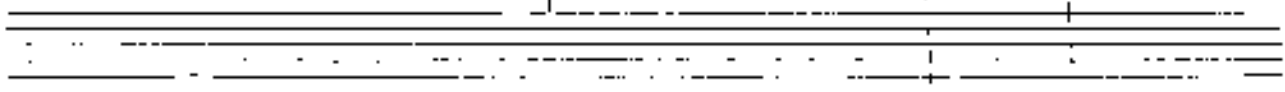
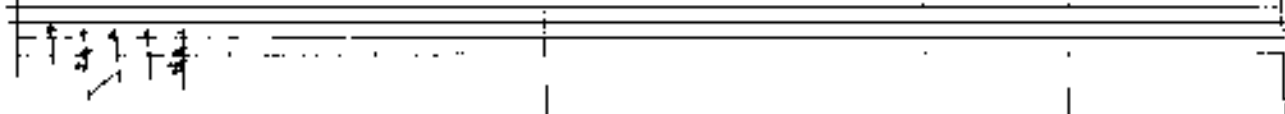
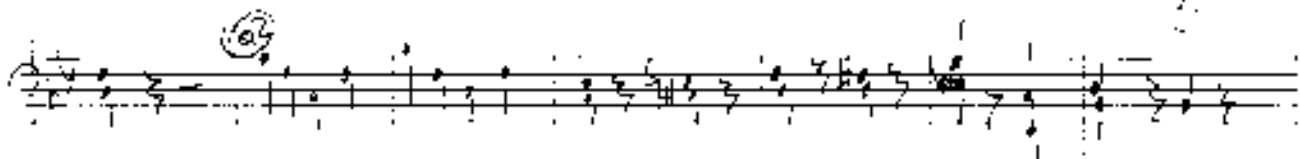
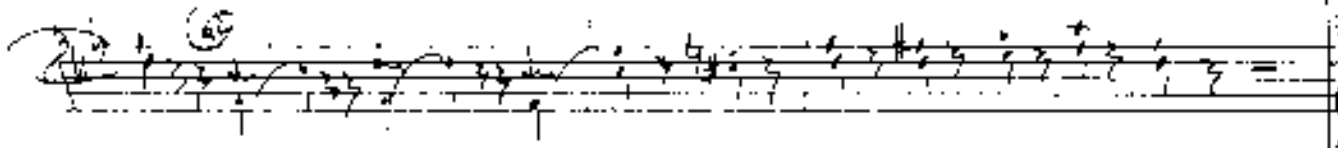

Handwritten text at the bottom of the page, possibly a signature or page number.

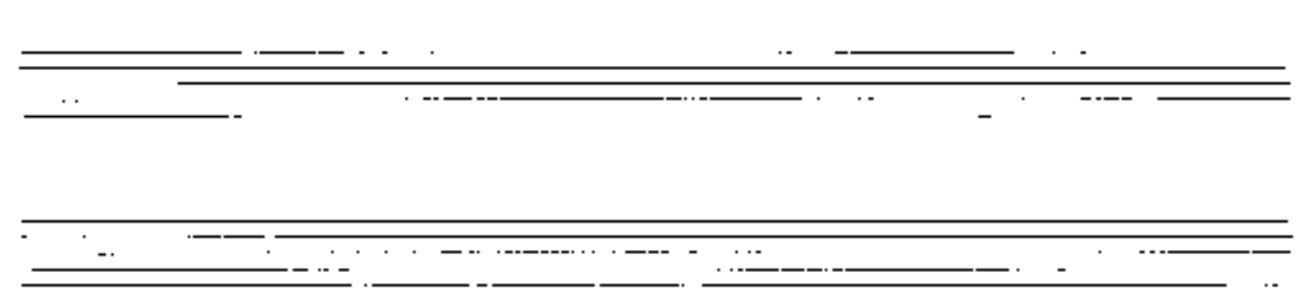
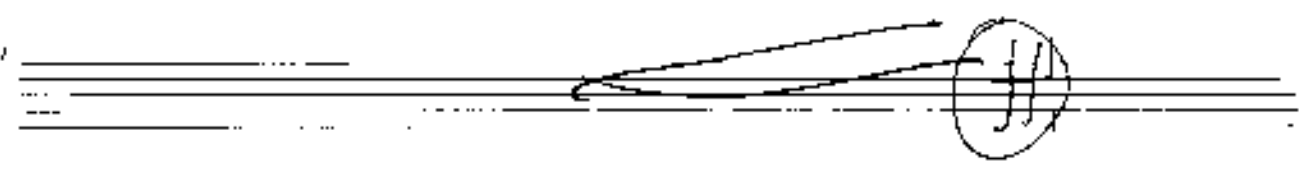
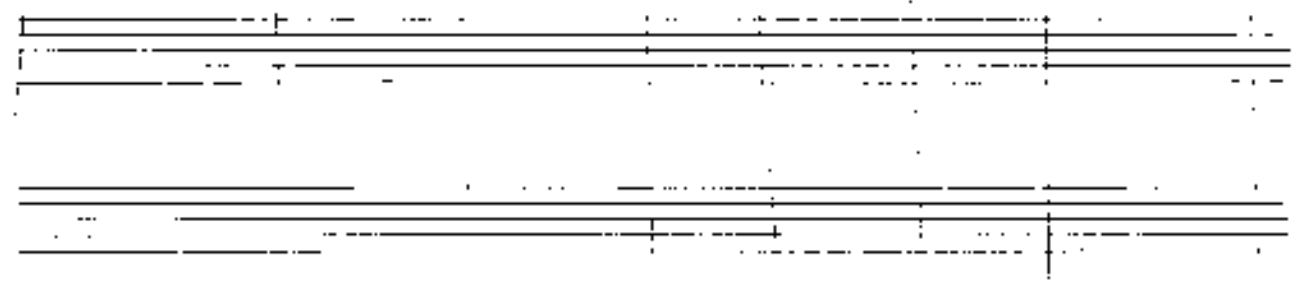
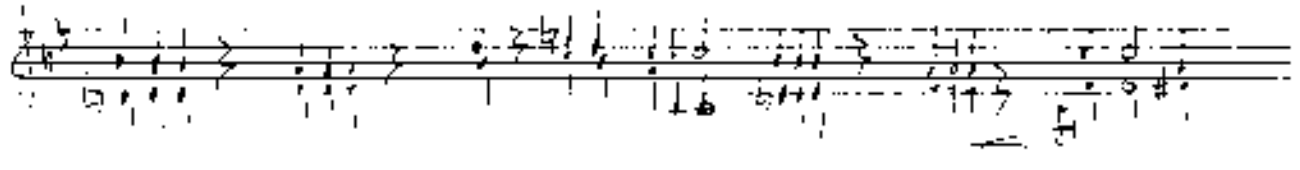

