

EINZUGSMARSCH (No. 17)

- 2 Fl. (Flutes)
- 2 Klav. in B (Clarinets in B)
- 2 Tr. in B (Trumpets in B)
- 2 Hörn in F (Horns in F)
- 2 Pos. (Posaunes)
- 2 Euphonien in B (Euphoniums in B)
- 1 Tuba
- 2 Schlagwerke (Drummers)

- (
- 2 Flöten
 - 2 Klarinetten in B (in Partitur in C)
 - 2 Trompeten in B (" " " ")
 - 2 Hörner in F (" " " ")
 - 2 Posaunen
 - 2 Euphonien in B (" " " ")
 - 1 Tuba
 - 2 Schlagwerke
-)

22.

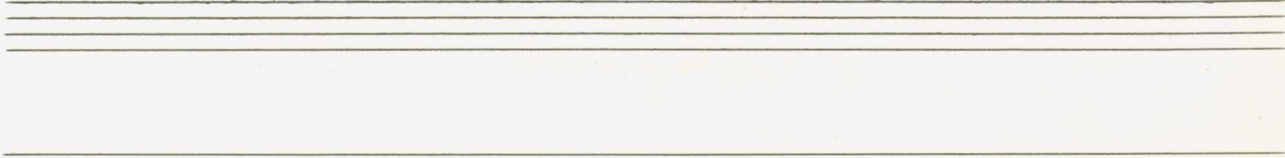
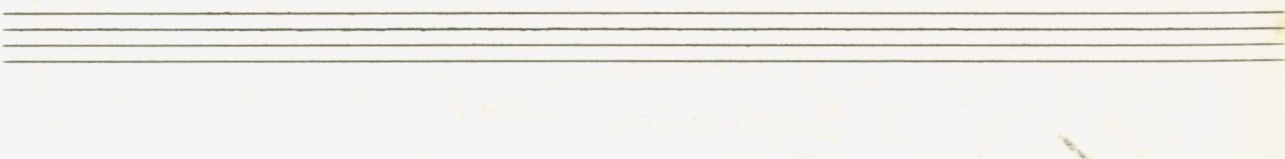
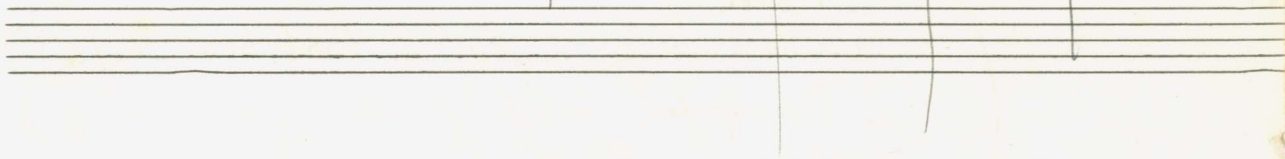
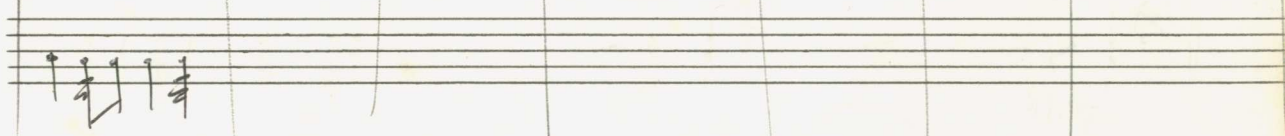
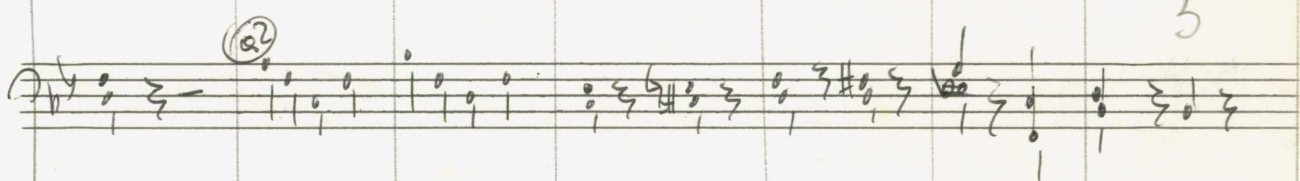
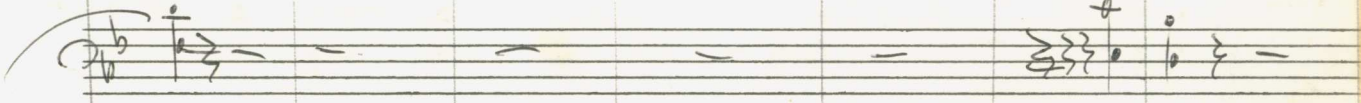
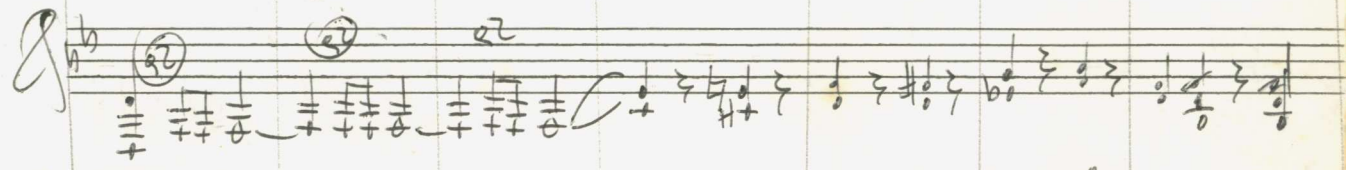
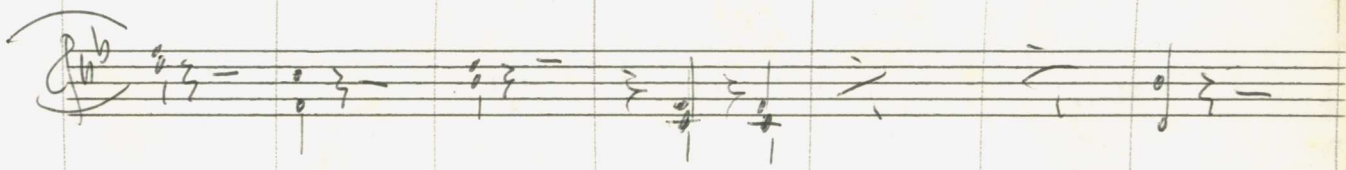
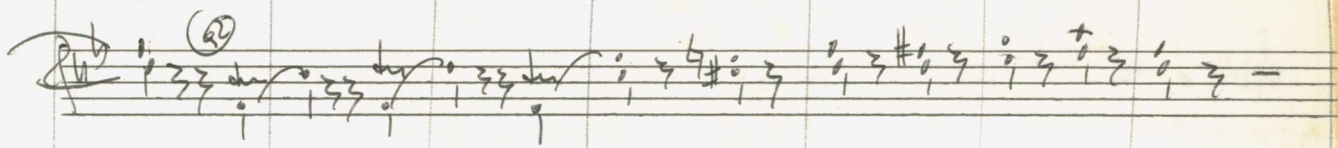
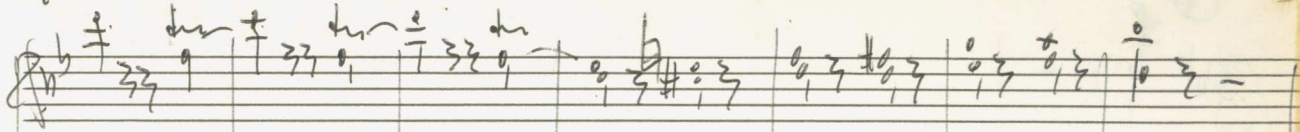

249

92

92

4

6

5

Two empty musical staves.

Two empty musical staves.

Two empty musical staves.

