

Lento

gr.
Trommel
Pauke
gr. Bass

6
4
ppp

Solo
Violine

ppp
[ohne jedes Vibrato]

Flöte Solo (gang frei) sehr ruhig - langsam

ppp # d *(mit hohlem Ton + VIBRATO)*

pr. Trommel

Pauke
gr. fag

Flöte (ganz frei) solo ruhig - langsam

Flute part in treble clef, *ppp*. Notes: $\#d$, $\#d$, $b d$, d , $\#g$. Includes *vibrato* and *viel* markings.

Flute part in treble clef, *pp*. Notes: $b a$, $b a$, $\#d$, $b d$. Includes *vibrato* markings.

Flute part in treble clef, *ppp*. Notes: $b a$, $b a$, $\#d$. Includes *vibrato* markings.

Orchestral section with Solo Viol. 1, Solo Viol. 2, Solo Bratsche, Solo Cello, and Flute. Includes *ppp*, *vibrato*, and *ppp* markings.

Flöte

frei (oder langsam)

steigend

accel....

VIBR.

viel Vibrato

ausklingend lassen

15 Schlag

Pedal... bis

Langsam

Solo Viol. 1.

Solo Viol. 2.

Solo Bratsche

Solo Cello

VIBRAPHON

ausklingen lassen

Sehr ruhig (6)

VIBRA.

Sempre Pedal

VIBRATO

Flöte

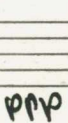

VIBR

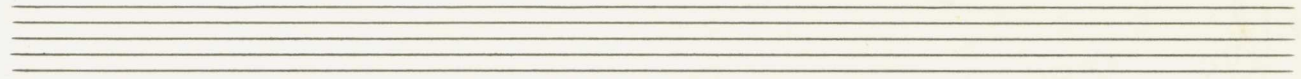

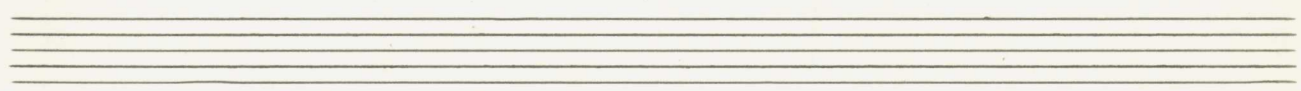

3 TRUMP. in C

4 Hörn in E tief

3 Pos

VIBR.

Schl. Werk

Block (A)

1 Solo Viol.

2 Solo Violine

Solo Bratsche

Solo Cello

Block (A)

(frei - sehr langsam) viel vibrato

Flöte

quell...

Lento

pr.
TRUMM.
Pauke
pr. fong

Solo
violine

perches gut -
dun -

(lang frei)

Flöte

pp

mf

diaktesen
w/ubez.
pppp

3TR

4H

3POS

in C
Tief

ppp

erweit →

steigern

Colla

poco rit.

accel.

Presto

Solo gtr.

gr. TR.

3TR inc

4H inc tief

3Pos

Schlagw.

SCH.W. *solo*

SCH.W. *solo*

- STR.** (Strings): Treble clef, starting with a circled number 23. The notation includes notes with accidentals (flats and sharps) and dynamic markings like accents (^) and hairpins ($\langle \rangle$).
- 4H** (Flute): Treble clef, starting with a sharp sign (#). Similar notation to the strings.
- 3Pos** (Clarinet): Treble clef, starting with a sharp sign (#). Similar notation to the strings.

Schl. 3.

Solo

Block R

Flöte

Block B

Block B

Block B

Block B

Flattersunge

Block (B)

Block (B) cresc... →

Block (B)

f ff ff

Block (B)

ff din pp

(Konzertlaut)
sehr bewusst stark - einsetzen - Tempo

1 Solo
Violine

2 Solo
Violine

1 Solo
Bratsche

1 Solo
Cello

Ador langsam + breit (rubato pesante)

V1
 V2
 Br
 Cello
 STR. in C
 Fl. in C
 Cl. in C
 Fag.
 Schlagwerk
 Pauke
 pr. fong

(wie ein Choral)

großes dünn + rit.

Section 1: letzte
This section is marked with an upward-pointing arrow on the left. It consists of several staves with notes and rests. A large bracket spans across the first few staves. Dynamic markings include *pp* and *ppp*.

Section 2: 4 Takte
This section is marked with a downward-pointing arrow on the left. It consists of four measures of music. Dynamic markings include *pp* and *ppp*.

Section 3: nochmals
This section is also marked with a downward-pointing arrow on the left. It consists of several staves with notes and rests. Dynamic markings include *pp* and *ppp*.

Ausklang

Flöte (ganz frei) viel Vibrato (sehr ruhig -)

sehr breit.