

L.v. BEETHOVEN

W.A. MOZART

NOTENHEFT

F. SCHUBERT

J. HAYDN

J. STRAUSS

breit

Flöte Solo

OBOE

Klarin

Cin Cautant

Horn

Cin Cautant

Fagott

Piano

Ad lib.

süß + dünn...

(mit +dim)

(pauz frei) (Hall) mit)

1

(lento)

Flute part (staves 1-5):
- Staff 1: Melodic line with slurs and accents. Dynamics include \textcircled{p} and pp .
- Staff 2: pp dynamics, slurs, and accents.
- Staff 3: pp dynamics, slurs, and accents.
- Staff 4: pp dynamics, slurs, and accents.
- Staff 5: pp dynamics, slurs, and accents.

- pp dynamics, slurs, and accents.

xit - dim -

frei

fp p f f f f f f

Presto

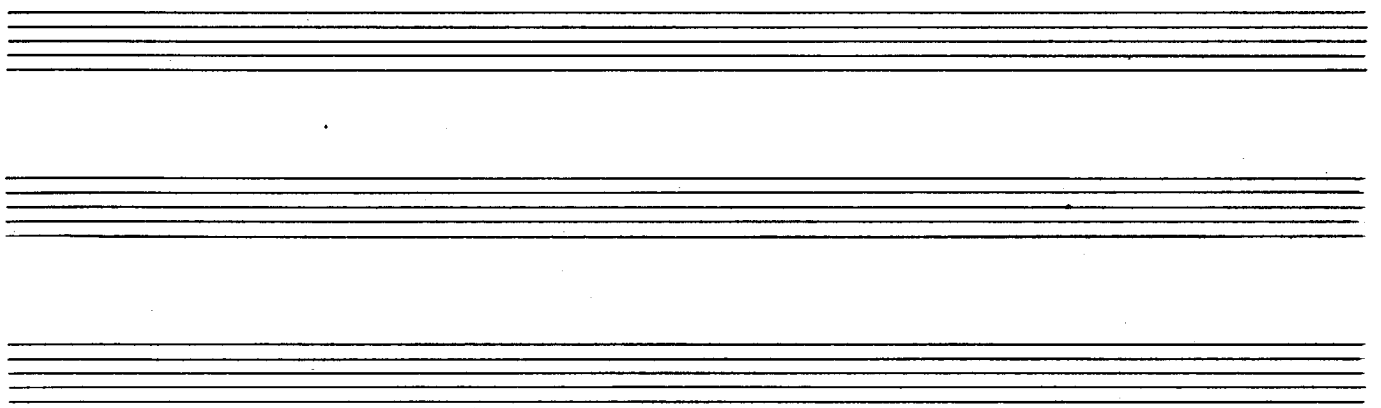
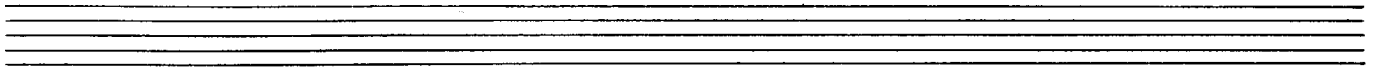

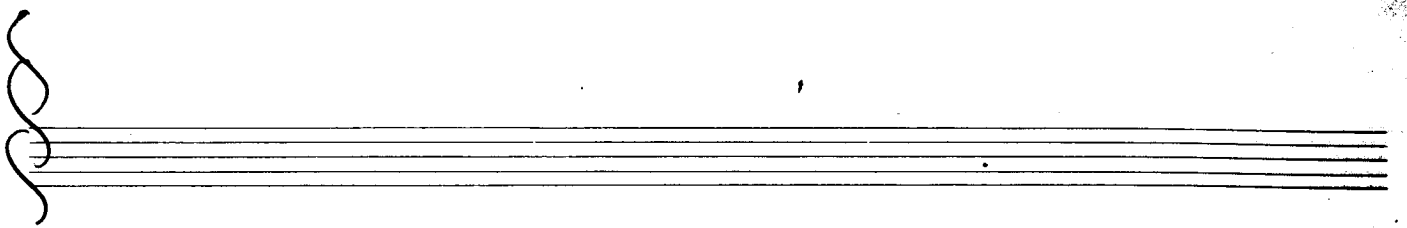

♩ 93 3 ♯

Sempre crescendo

37

1.

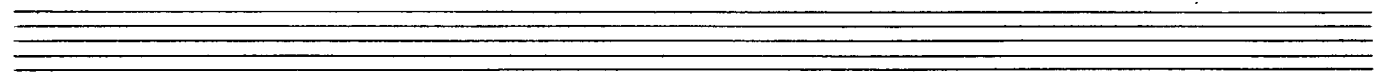

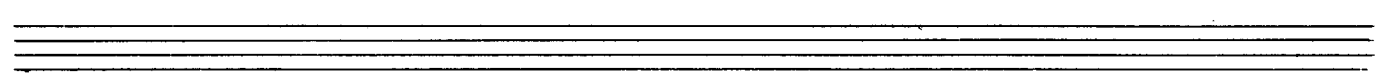
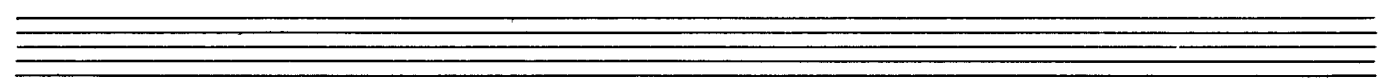
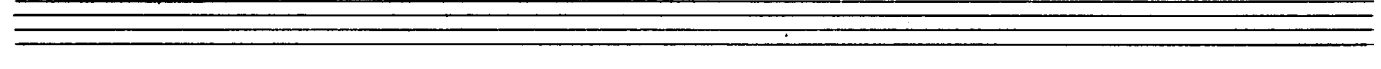

12.

ff dim

8

V

10bb frei (mit Hall)

breit

Tempo 1

pp

8

cresc.

ad. lib.

51

sempre crescendo

Sempre crescendo \rightarrow

67

steigern...

Lento

lunga
