

Allegretto

F 153 Scherbaum 1948

Flöte

MUSIKSAMMLUNG
ÖSTERR.
NATONALBIBLIOTHEK

Cantabile (Andante)

Allegro

3

6

7

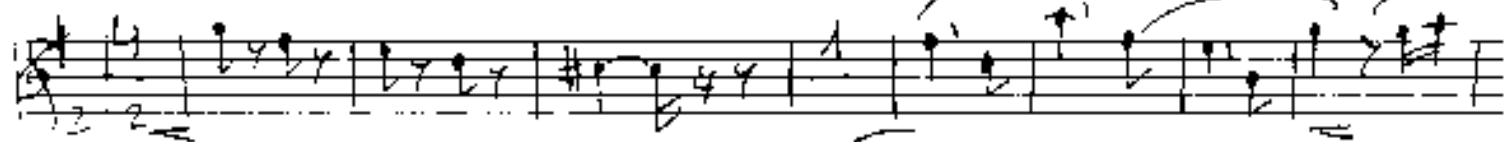

The notation includes various note values, rests, and dynamic markings such as *p* (piano) and *f* (forte). There are also some handwritten annotations and symbols, including a circled 'p' at the beginning of the second staff and a circled '6' at the bottom of the sixth staff.

A set of empty five-line musical staves.

A set of empty five-line musical staves.

A set of empty five-line musical staves.

A set of empty five-line musical staves.