

L.v. BEETHOVEN

W.A. MOZART

# NOTENHEFT

F. SCHUBERT

J. HAYDN

J. STRAUSS

FORNAT

Mod. = 96)

(Hörner in C enthält) steht in (F)

in C

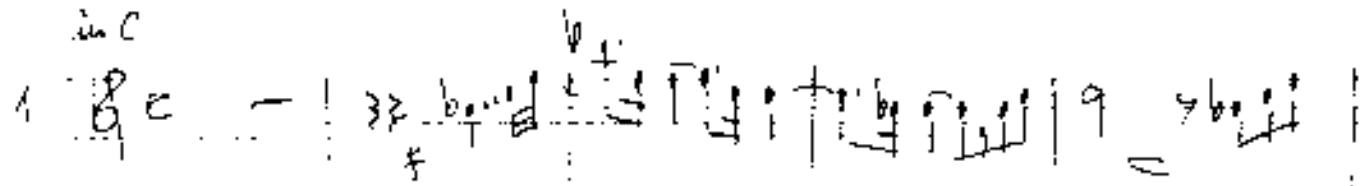
1. 

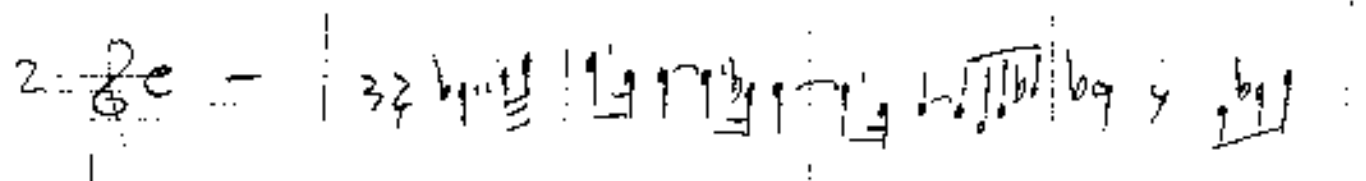
2. 

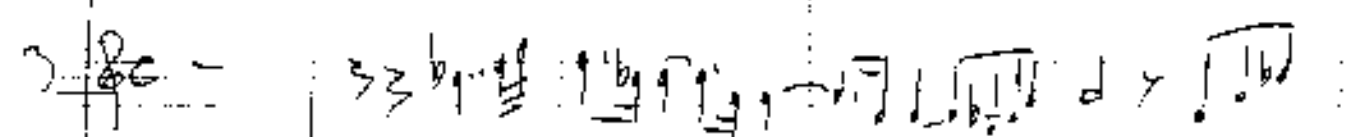
3. 

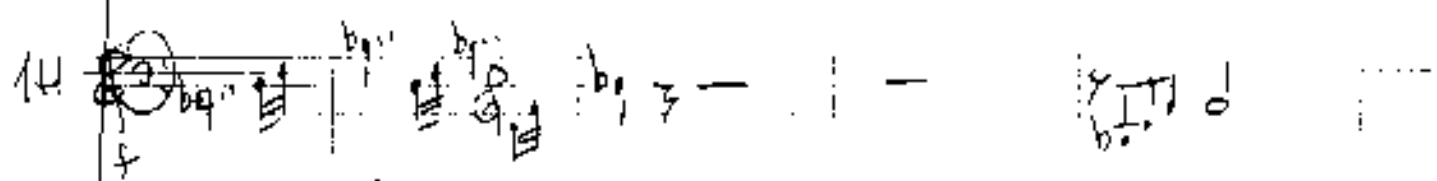
14. 

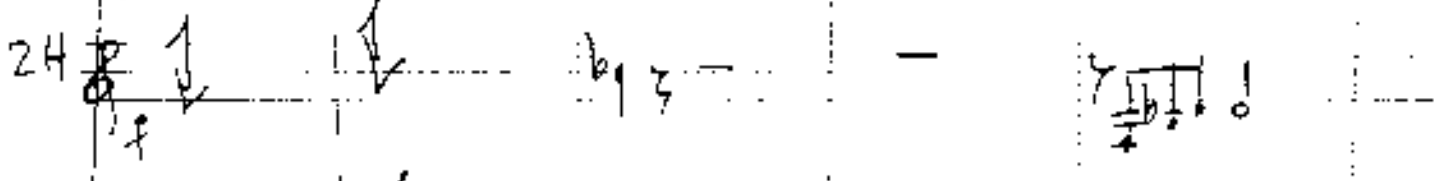
24. 

34. 

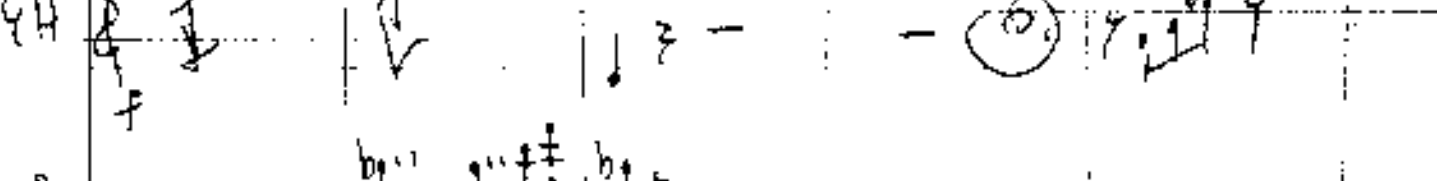
44. 

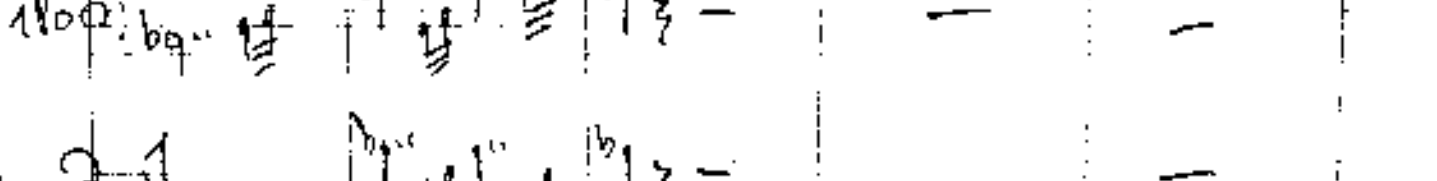
180. 

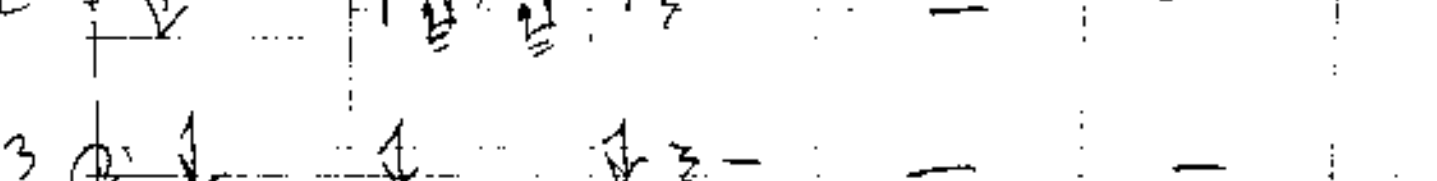
2. 

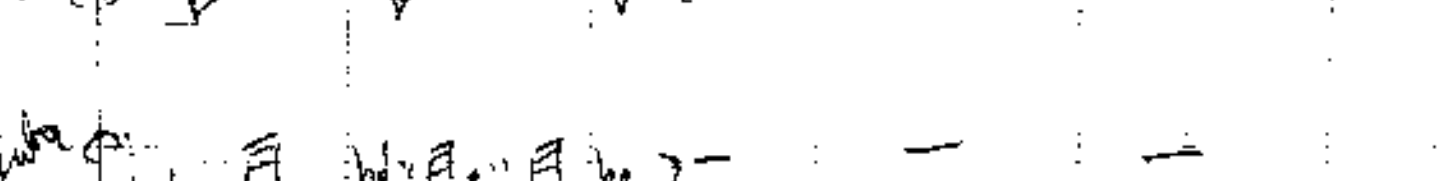
3. 

7. 

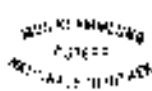

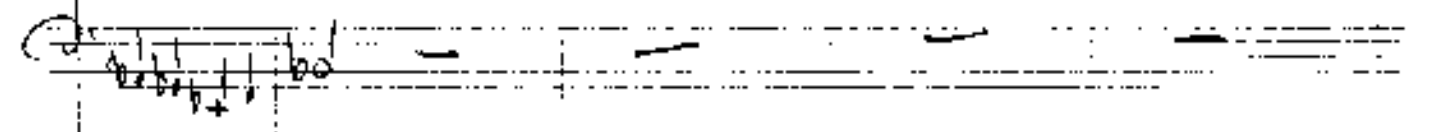
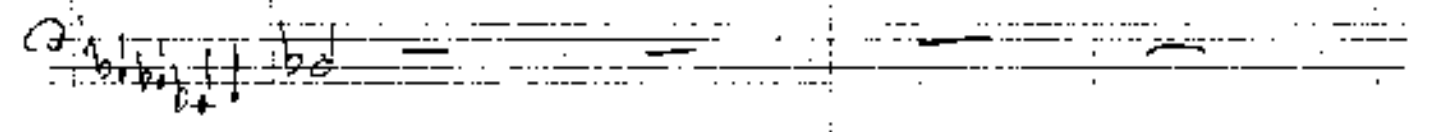
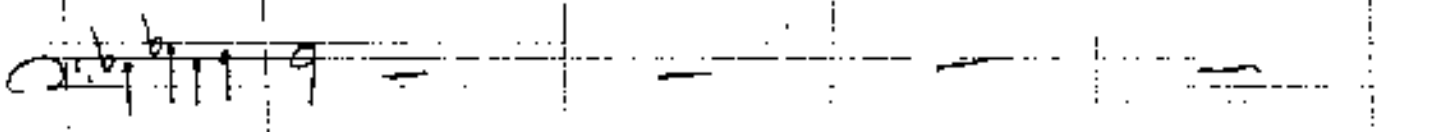
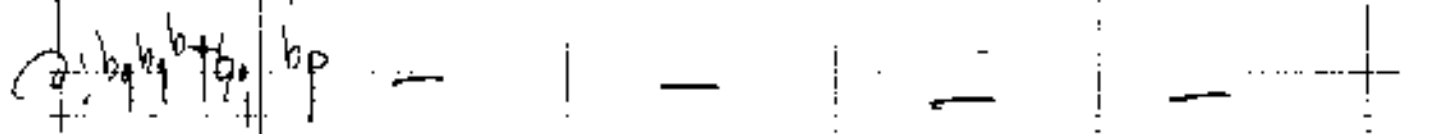
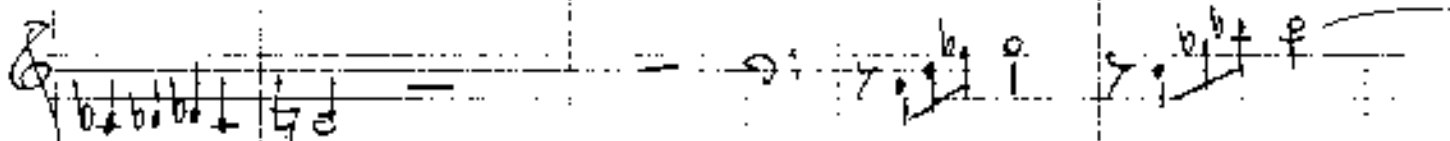
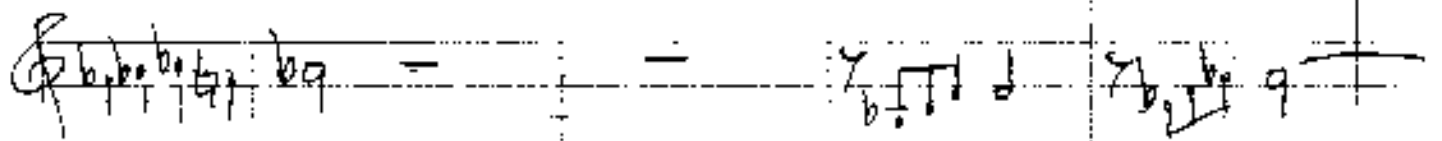
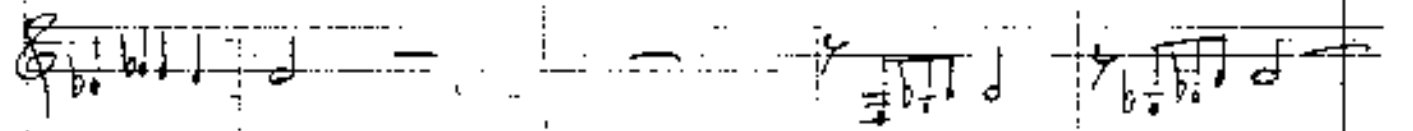
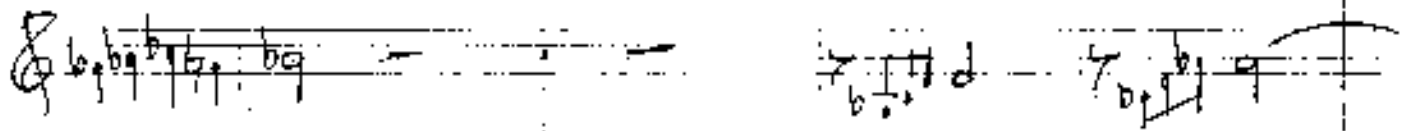
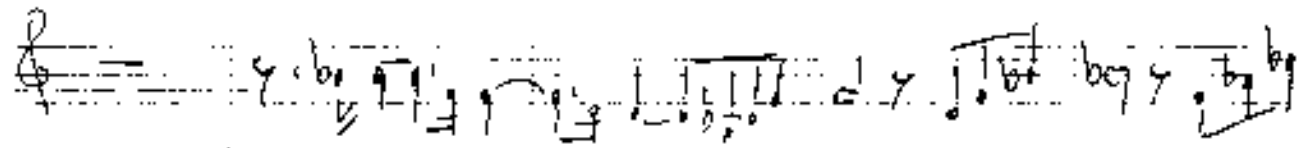
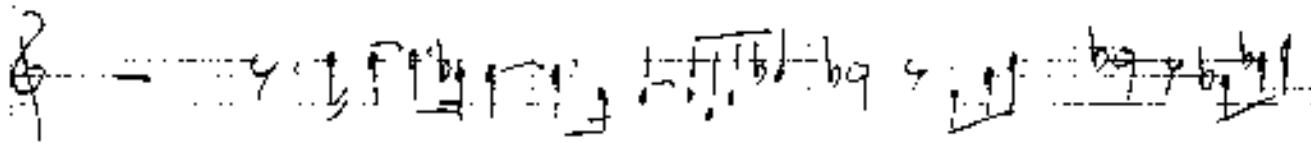
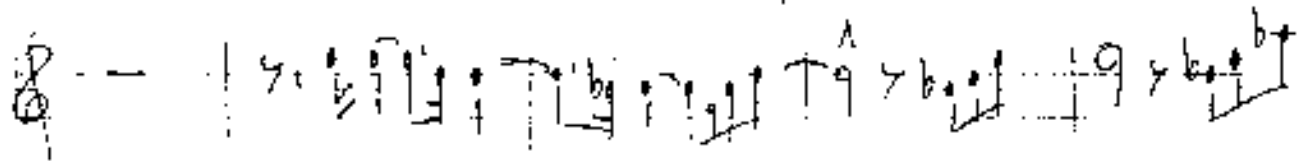

stato 34

rit  $\text{♩}$  *allegro*

G 9 i i f b 3 - 9 i i f i i

G ↓ wie 1 - ↓ ↓ ↓

G b 9 9 9 9 b 3 - b 9 9 9 i i

G b 9 9 9 9 b 3 - b 9 9 9 i i

G b 9 9 9 9 b 3 - b 9 9 9 i i

G b 9 9 9 9 b 3 - b 9 9 9 i i

G b 9 9 9 9 b 3 - b 9 9 9 i i

G b 9 9 9 9 b 3 - b 9 9 9 i i

G ↓ ↓ ↓ ↓ ↓

G b 9 9 9 9 b 3 - b 9 9 9 i i

G b 9 9 9 9 b 3 - b 9 9 9 i i

