

L.V. BEETHOVEN

W.A. MOZART

NOTENHEFT

F. SCHUBERT

J. HAYDN

J. STRAUSS

FORNAT

largo

A

respirants —

(poco rit) —

soler molto

(poco rit)

remnants

(ave)

(rit)

breve (st)

Zeit + oben

sehr ruhig (p)

zu zeit - klein

oder ruhig

(gitar)

B

quasi

(schwarzvoll)

2/4 pp)

Presto

C

Handy

(poco rit)

piu mosso

(benigno) cresc.

quasi

quasi

quasi

lento (rit + dim)

P. f. al

foco (rit + dir)

D

(leicht. Hand.)

~~bass~~ (etwas leise)

free (tempo)

COOH (sengaja diin)
 (Zte up > p >)

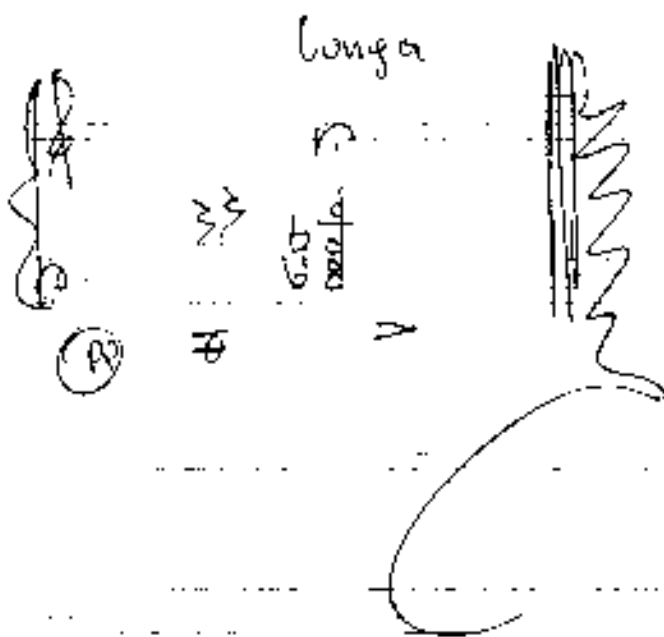
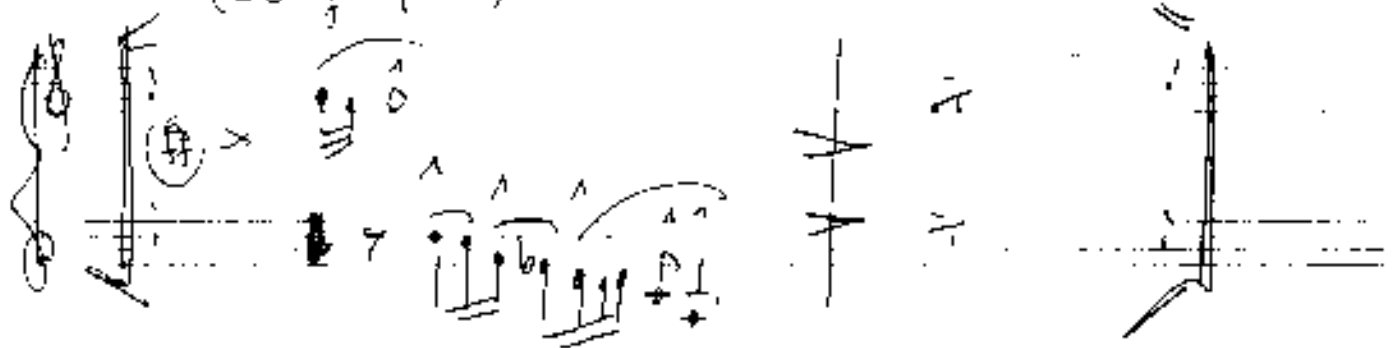

(E)

Grotens (Valse) nicht schnell

sehr rasch

(brevel)

brevel

po

rit

cello/bass

guit

cello/bass

guit din

Tempo ① (Allegretto tempo)

