

SUITE (in 4 Teilen)

für 2 Oboen
3 Trompeten in C

16 Violinen (Solo)

14 2 Violinen (Solo)

12 Bratschen (Solo)

20 Celli (Solo)

8 Bässe (Solo)

Schlagwerk =

Wien 1959

ADOLF SCHERBAUM

breit

Four empty musical staves are located at the bottom of the page, below the main score. They are arranged vertically and are completely blank.

3

③

Branische Solo

Bass

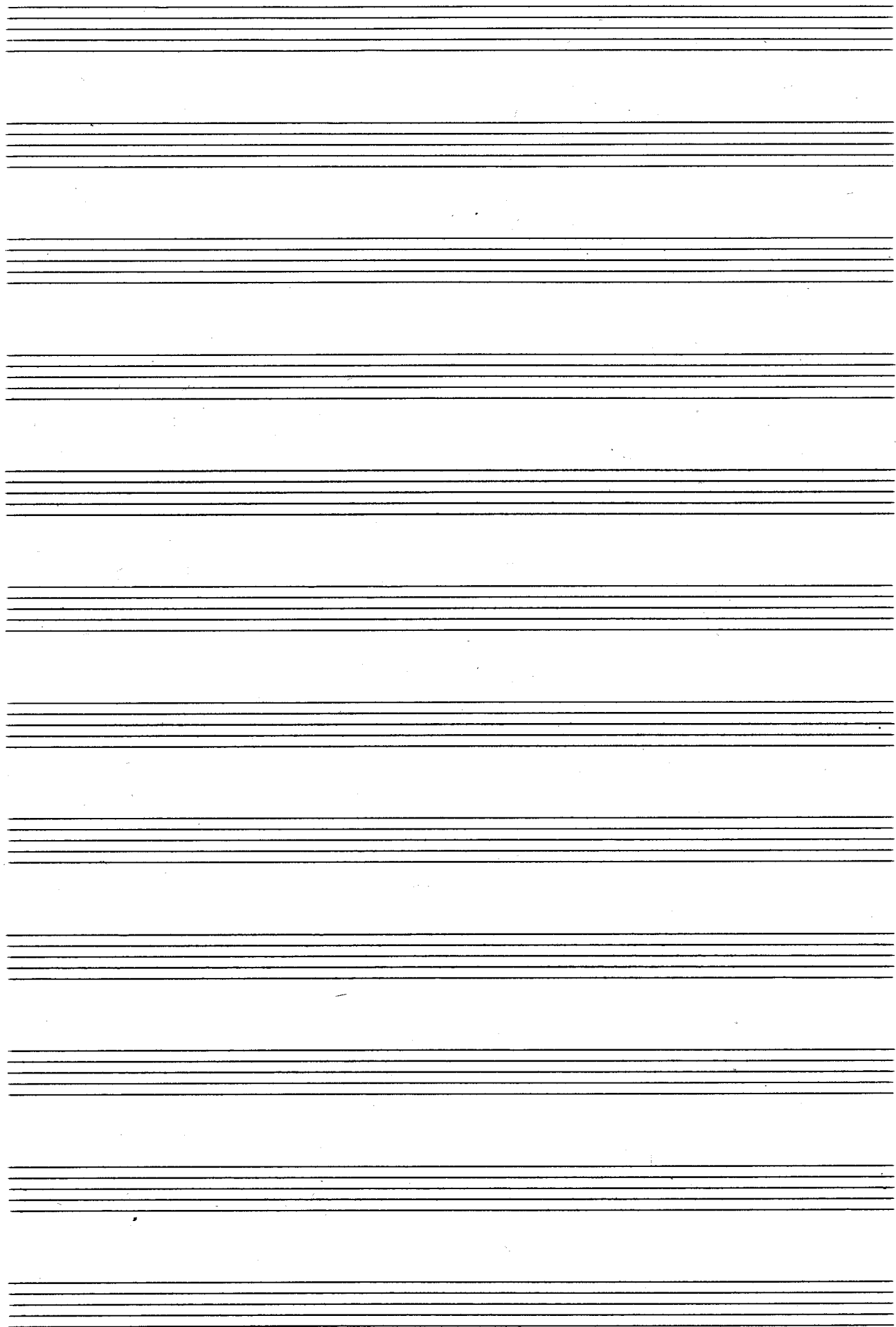

II.

Solo Violine (Presto)

1OB

2OB

1V

2V

Bn

Cb

5

6

10 sempre cresc...

11

10B

20B

4B 2 soli

12

(26 + poco rit)

dal f down
weiter.

ausge halten

Fin

Teil
②

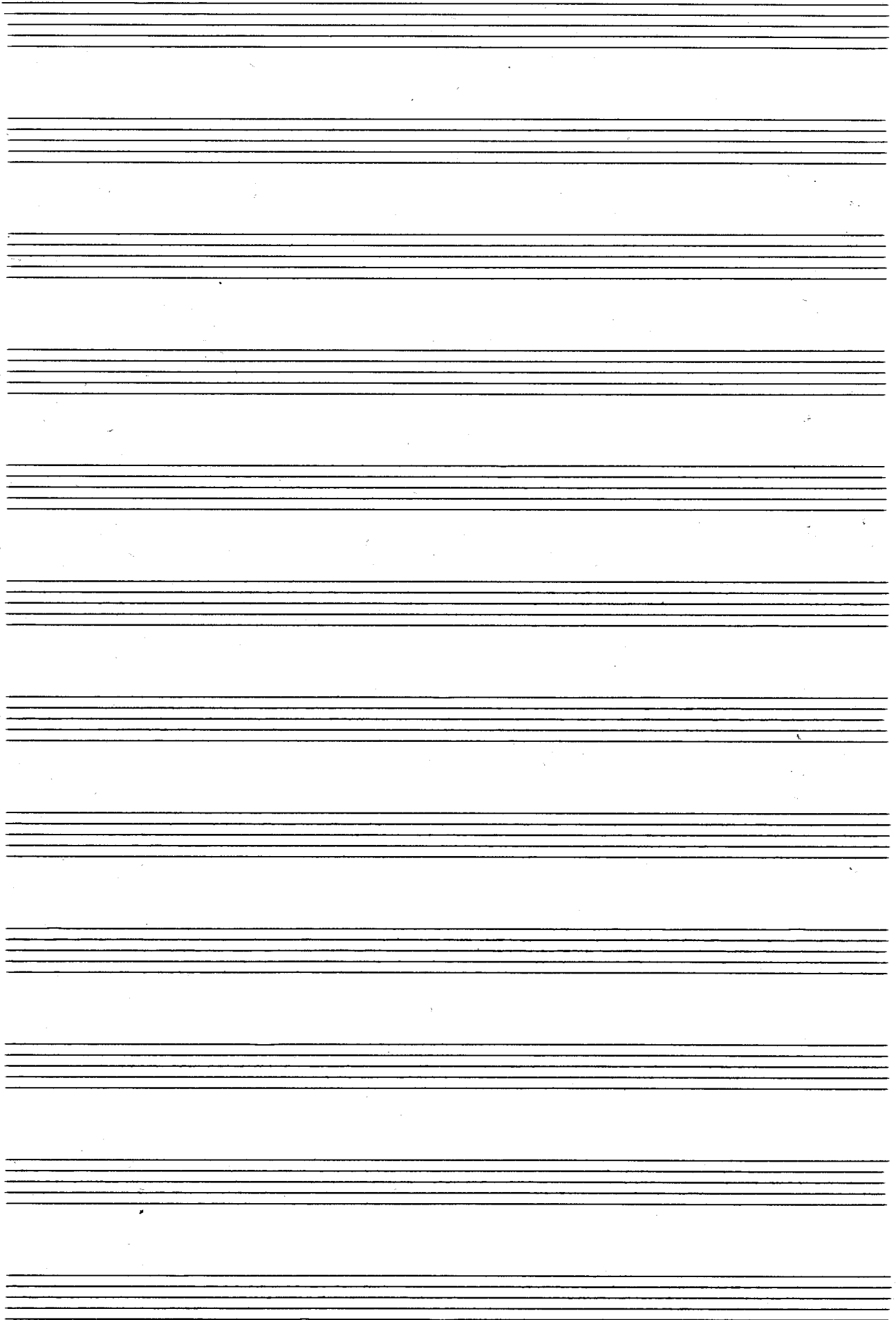

III

so ruhig als möglich.

breit ④

26x dünt mit (al. D.C.) ⑤

lange verhaltenen *lassen*

FIN

Teil
3

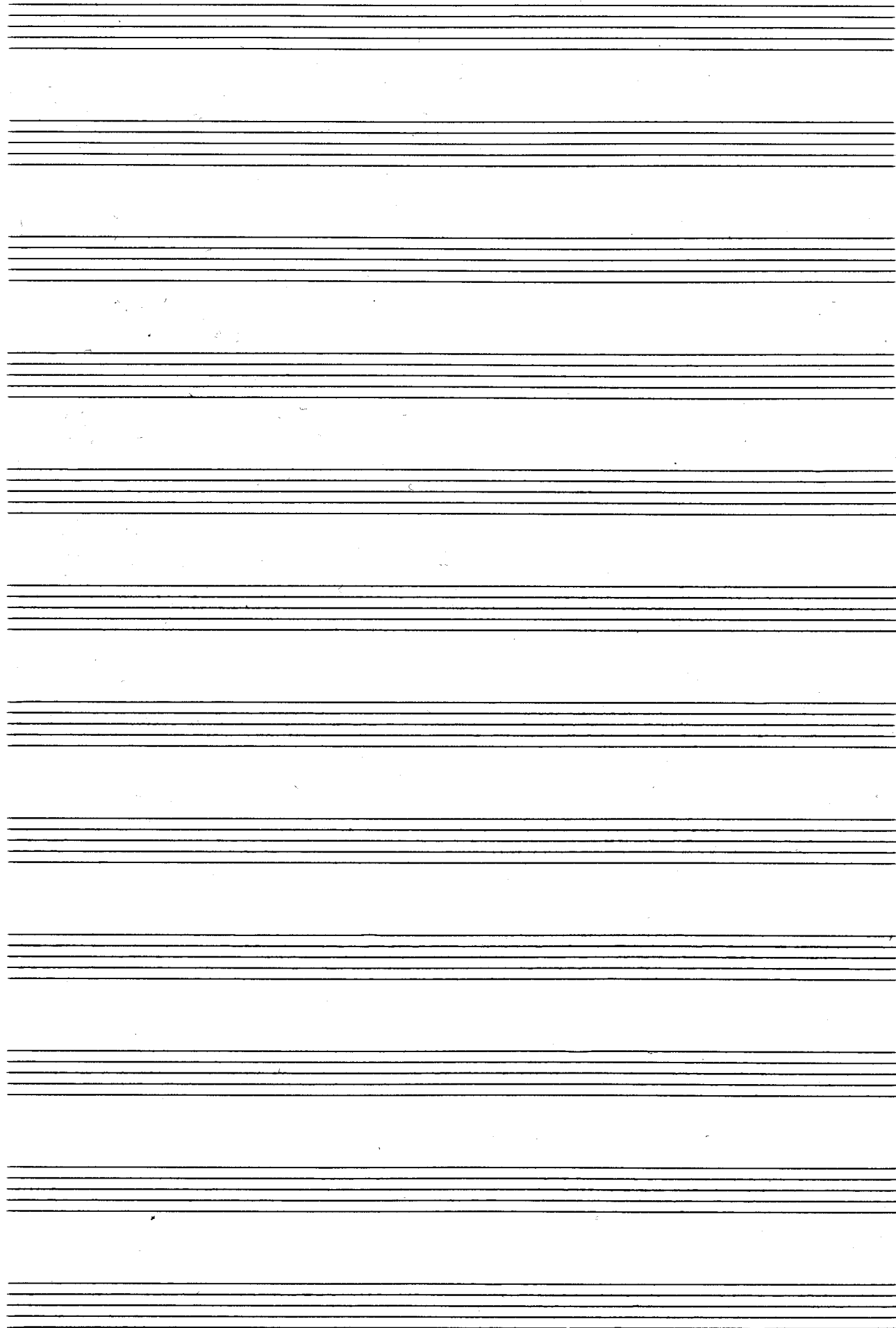

II.

Prästo

- 1V:** First Violin part.
- 2V:** Second Violin part.
- Bn:** Bassoon part.
- ctb:** Contrabass part.
- Pauken:** Drums part.

2

3

Four empty musical staves, each consisting of five horizontal lines, arranged vertically. They are intended for additional musical notation.

29

6
CORA

7

1 OBOE

2 OBOE

p *cresc.*

31

12

13

Solo Viol. 1.

Solo Viol. 2

Solo Bratsche

Solo Cello

24

25

(1. + f) 2. + D.C. al ff
FIN.

dim

(28)

⊗ CODA

lange halten
↓
