

Slow Beat

A series of ten empty musical staves, each consisting of five horizontal lines, arranged vertically on the page.

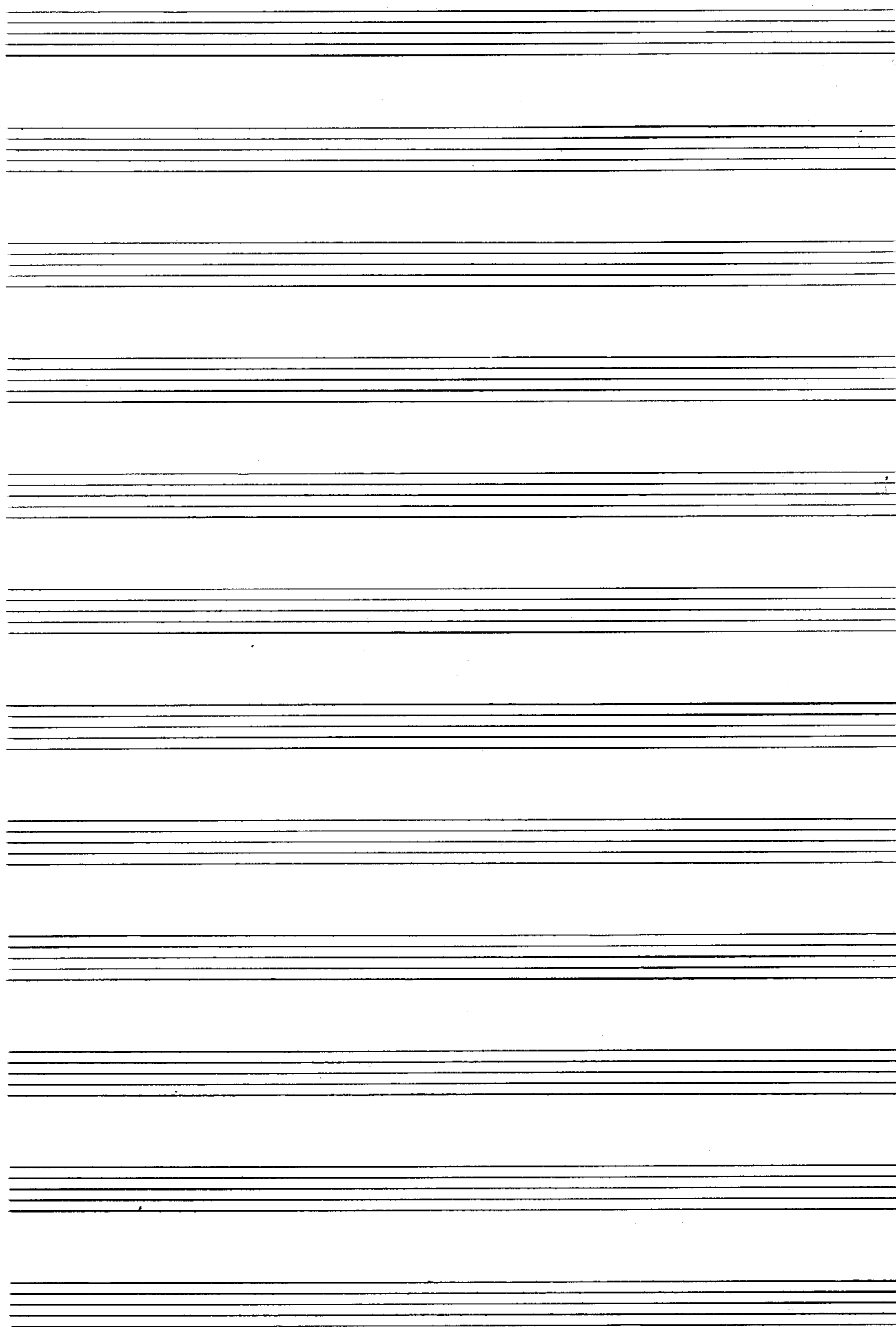

7

8 Takte - 14 Sekunden

11

mit  $\text{||:|}$   
 dann dal  $\text{||:|}$  slow  $\text{||:|}$   
 dann dal  $\text{||:|}$  al  $\text{||:|}$

*Tempo diu...*

Block (A)

Block [A]

*Tempo diu*

Block (A)

Block > (A)

Block > (A)

Block > (A)

pp

fff

Ein

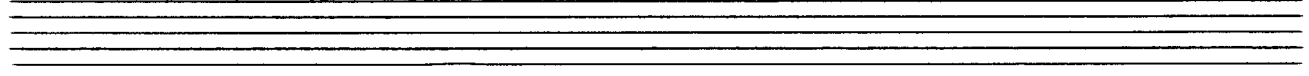
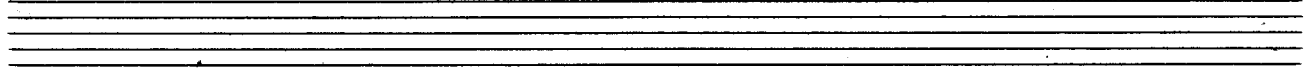
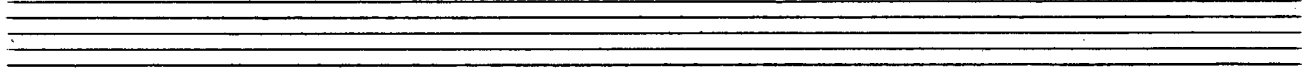
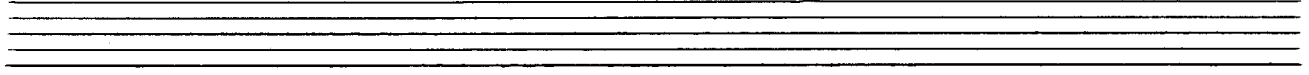
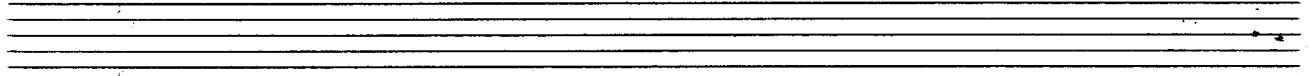
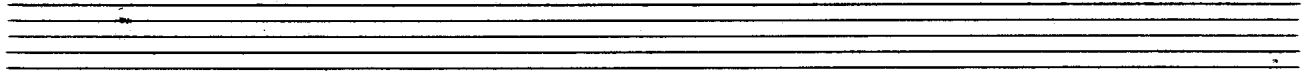
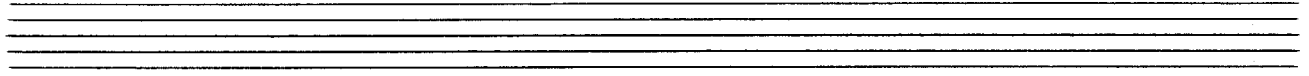
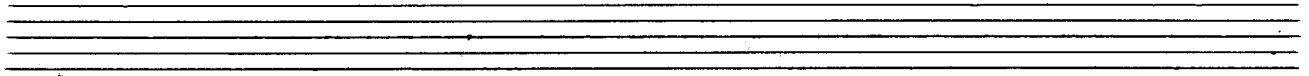
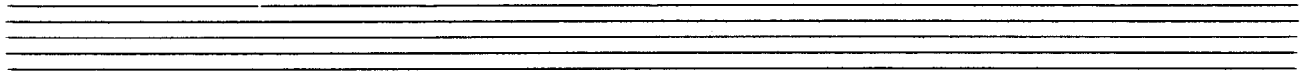
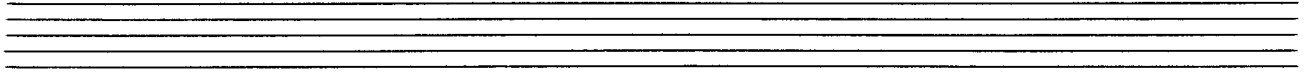
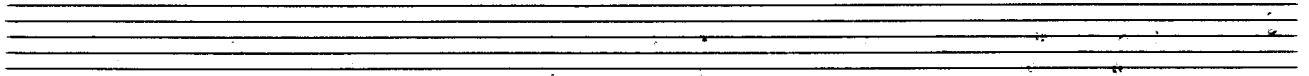
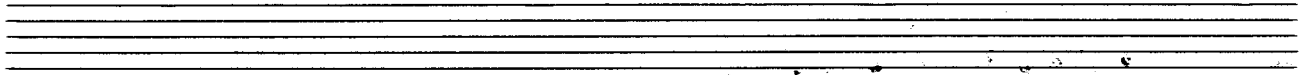

13

slow

# dir =

Two empty musical staves.

Two empty musical staves.

17

1+ dal  $\xi$  mit  $\parallel$   $\text{rit}$   $\parallel$   
 2+ dal  $\xi$  olue  $\parallel$   $\text{rit}$   $\parallel$   
 3+ dal  $\xi$  al  $\phi$

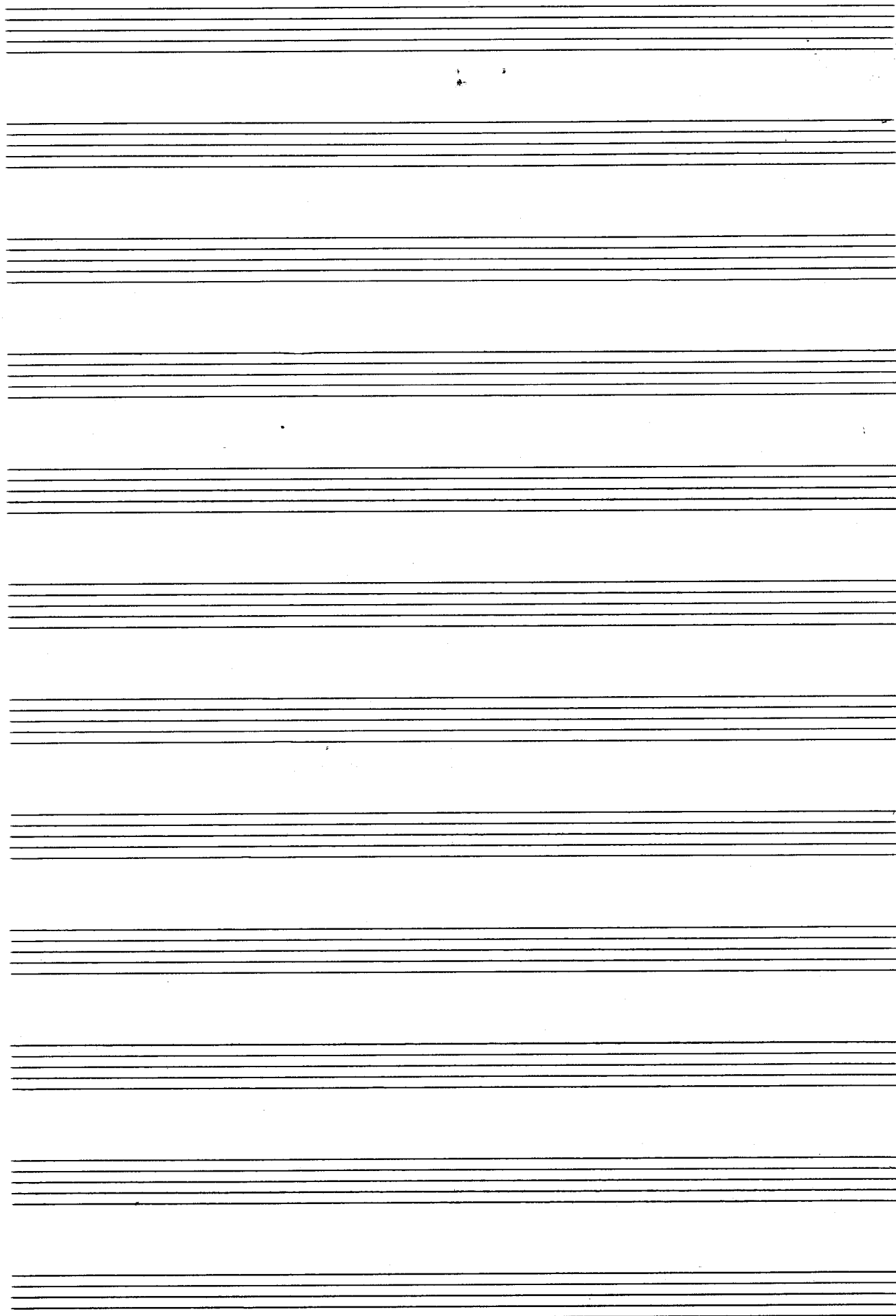

19

Sehr langsam (slow) - Beat.

21

Quarta 77 (breit)

1+ dort  $\delta$  mit  $||:||$   
 2+ " " ohne  $||:||$   
 3+ " "  $\delta$  al  $\phi$

A series of empty musical staves for notation.

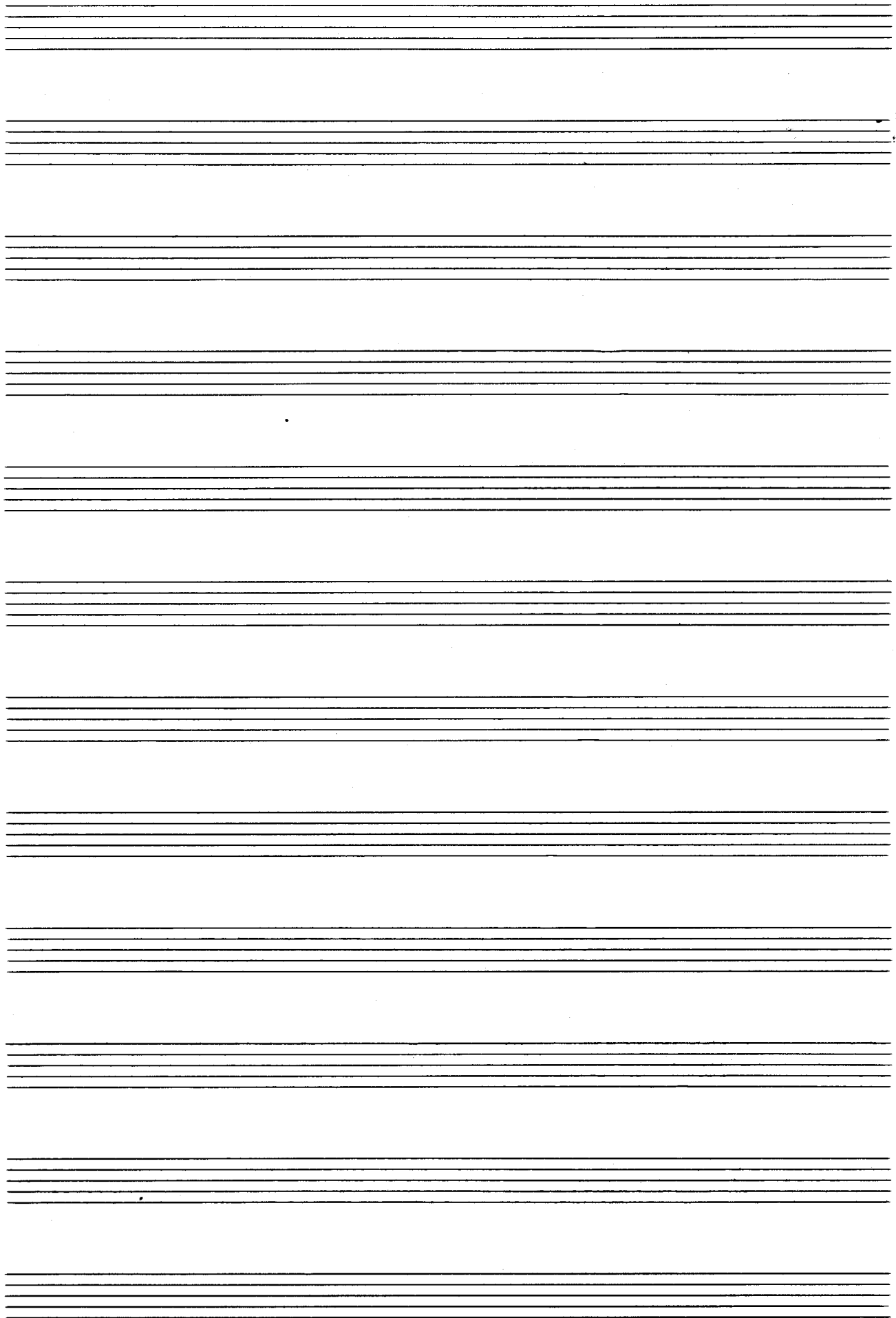

25

*rasch*

letzten 4 Takte nochmals

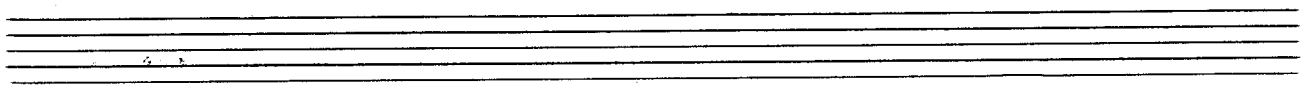

letzten 8 Takte nochmals

dal  
mit ||::||  
dann  
weiter! →

breit

*poco rit*

**FIN**

*lunge.*

1959 Adolf Scherbaum