

TROMPETE 1.
in C.

KONZERTINO FÜR KLAVIER 1960

Adagio

MODERATO

Allegro

(nach
umblättern)

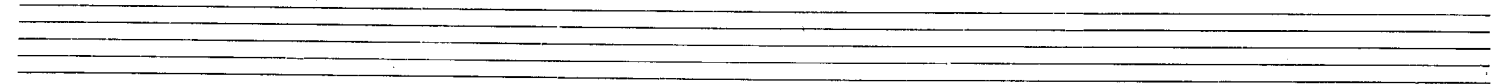

MODERATO (ANDANTE) SOLO.

1960 Ludwig
Adolf Scherbaum

TROMPETE 2.
in C.

KONZERTINO FÜR KLAVIER 1960

Adagio

MODERATO

PRESTO.

(rasch umblättern)

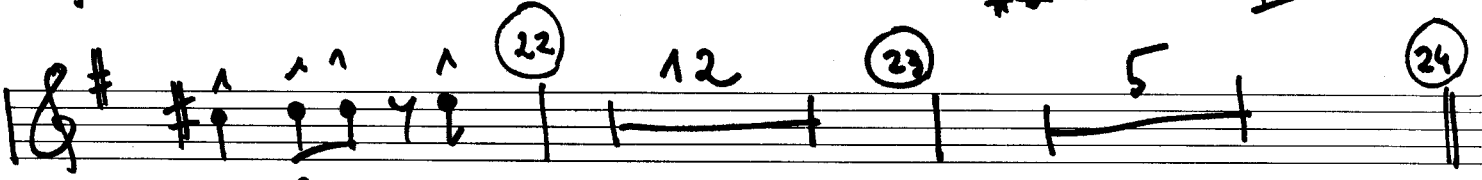
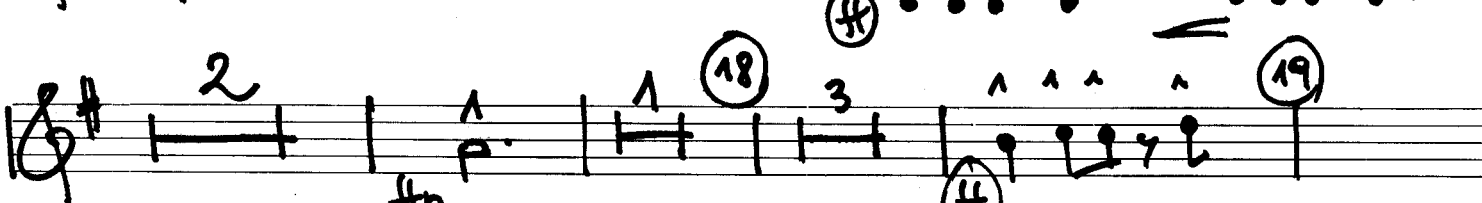
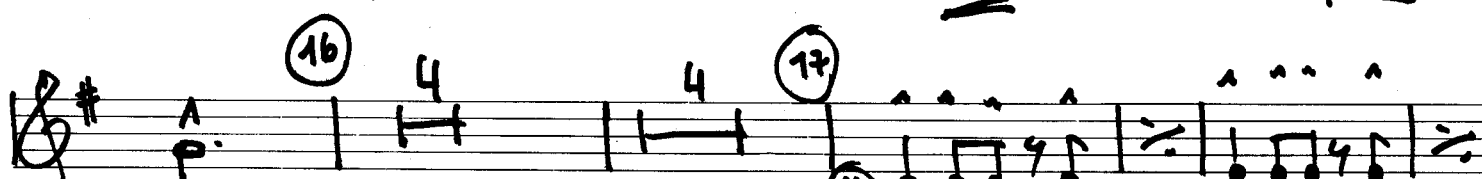
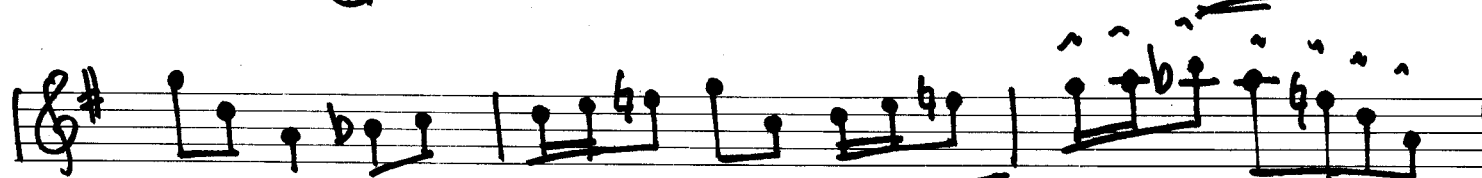
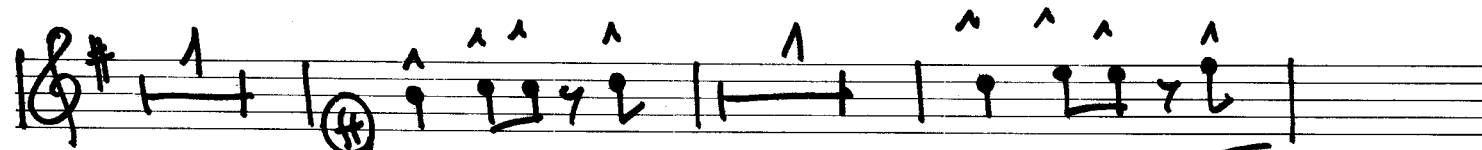
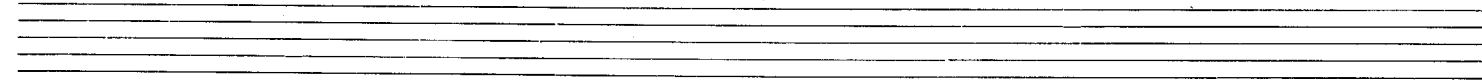

MODERATO (Andante)

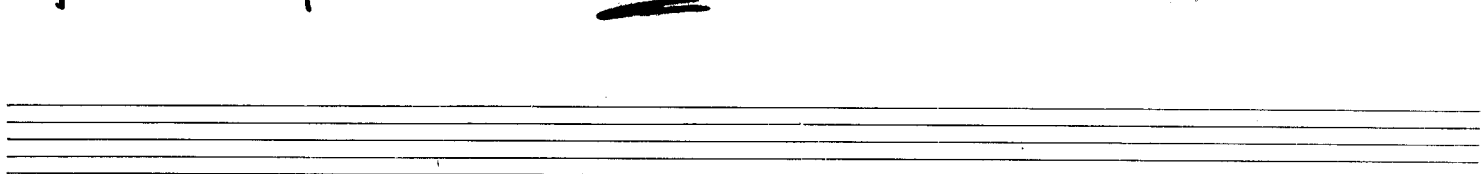

Linz 1960
 Adolf Scherbaum

HORN I. inf

KONZERTINO FÜR KLAVIER 1960

Adagio

PRESTO. (ottav)

(abreißen)
(rasch umblättern)

Allegro

Solo

Allegro

35

36

37

38

39

40

41

(Prestissimo) $\frac{2}{4}$

51

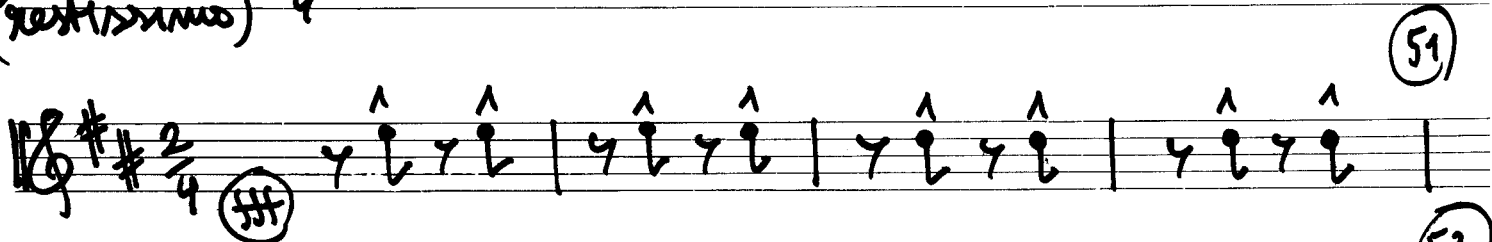

52

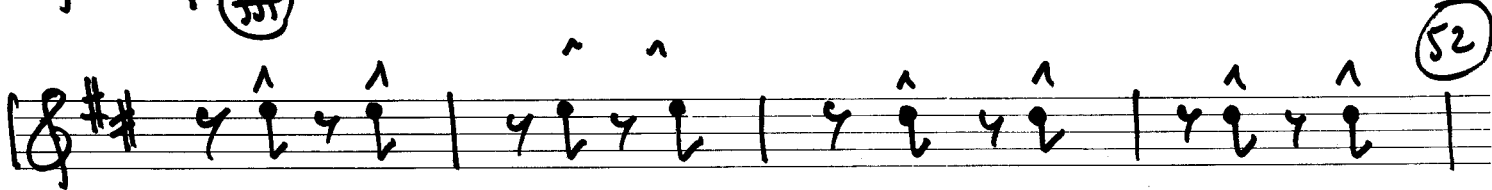

Solo

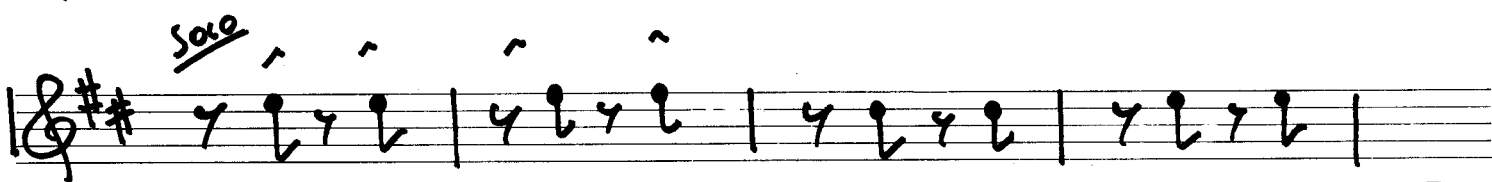

Solo

53

Solo

54

55

fp

56

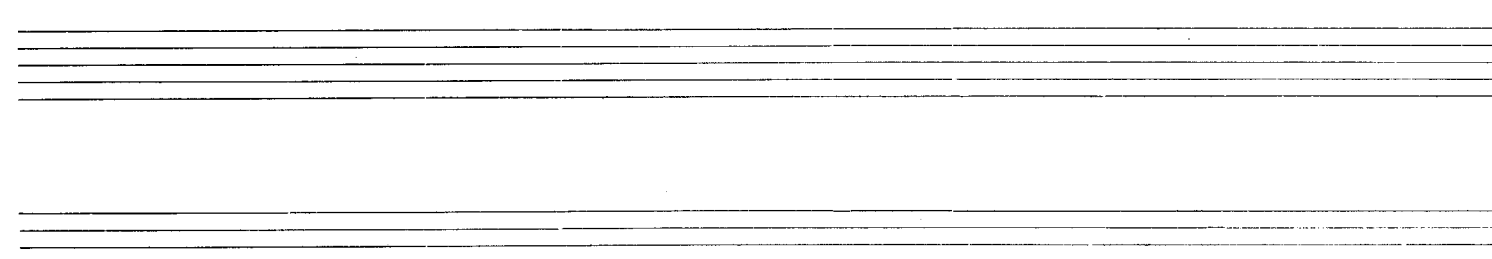

Op. 1960
 Ludwig Adolf Scherbaum

HORN 2 in F

KONZERTINO FÜR KLAVIER 1960

Adagio

MODERATO

PRESTO

ALEGRO 3/4

Andante,

32 8 33 BREIT 8 34 35 5 36 5

Allegro

37 38 3/4 39 3 40 3 41 4 42 fp

*(Rasch
zum blättern)*

Solo

Solo

(MAESTOSO)

(lung.)

July 1960
Adolf Scherbaum

HORN 3 in F

KONZERTINO FÜR KLAVIER 1960

Adagio

MODERATO

dim (P)

PRESTO

(abreißen)

Allegro $\frac{4}{4}$

Handwritten musical score for a piece in D major, featuring various rhythmic patterns and tempo markings.

Tutti: Section starting with a circled sharp sign and notes with accents.

ADAGIO: Section starting with a circled 30. Measure 30 has a circled 30. Measure 31 has a circled 31. Includes a circled *p* dynamic marking and the marking *div.....*.

ANDANTE: Section starting with a circled 32. Measure 32 has a circled 32. Measure 33 has a circled 33.

Presto.

*Aug 1960
Adolf Scherbaum*

HORN 4 in F

KONZERTINO FÜR KLAVIER 1960

Adagio

(PRESTO)

(Rausch imblättern)

(wesentlich langsamer)

(Klavierkadenz) (PRESTISSIMO)

lang 1960 Ding
Adolf Scherbaum

Bosone I.

KONZERTINO FÜR KLAVIER 1960

Adagio.

Allegro $\frac{4}{4}$

MODERATO

subito ff. Breit.

Adagio

Andante...

Allegro

(PRESTISSIMO)

lang

Linz 1960
Adolf Scherbaum

Passage II.

KONZERTINO FÜR KLAVIER 1960

Adagio.

(PRESTO)

Subito (ff)

ADAGIO

Andante

dim.....

Rasch im blättern →

ALLEGRO $\frac{4}{4}$

accell.
(wesentlich langsamer)

(rit.)

(Klavierkadenz)

PRESTISSIMO

MAESTOSO

rit.

long.

Jun 1960
 Adolf Scherbaum

TUBA Adagio KONZERTINO FÜR KLAVIER 1960

①

②

③

④

⑤ MODERATO

⑥

⑦

⑧

(PRESTO)

⑩

⑪

⑫

ALLEGRO

⑬

⑭

⑮

⑯

⑰

Andante

32 33 34

35 36

37 *Allegro* 38

39 40

41 42 43 44

45 46 47 48

49

50

accel.....
(wesentlich langsamer)

Klavierkordenz

Prestissimo

lang. Ling 1960 Adolf Scherbaum

PAUKEN

KONZERTINO FÜR KLAVIER

1960

Adagio

(in G+D) f

p f

MODERATO

PRESTO

ALLEGRO

rit... (abreißen) V

- Staff 4:** Continues the melodic line with a circled sharp sign (F#).
- Staff 10:** Ends with the handwritten text "(Klavier Solo)" and a double bar line.

Prestissimo $\frac{2}{4}$

subito **fff**

51

52

53

7

54

4

55

56

57

3

(MAESTOSO)

2

rit.....

58

59

60

61

62

63

64

65

66

67

68

69

70

71

72

73

74

75

76

77

78

79

80

81

82

83

84

85

86

87

88

89

90

91

92

93

94

95

96

97

98

99

100

fff lang. *Liszt 1960*
Adolf Scherbaum

8 (18) 4 (19) 4 (20)

4 (21) 4 (22) 12 (23)

5 (24) *rit.....* 10 (25) 10 (26)

subito (28) 4 (29) *ADAGIO* (30)

5 (31) *Andante* 8 (32)

8 (33) 8 (34)

5 (35) (Pauke) 5 (36) (Pauke)

(37)

Allegro $\frac{4}{4}$

(Prestissimo) $\frac{2}{4}$

51 4 52 8 53

54 8 55 1

56 4

57 3
rit.....

MAESTOSO

2 1

Linz 1960
Adolf Scherbaum Jr.

bei VIBRAPHON

KONZERTINO FÜR KLAVIER 1960

XYLOPHON
VIBRAPHON
Becken

└──┬── Pedal

Adagio

(XYLOPHON)

VIBR.

Moderato

Presto

XYLOPHON

Allegro

