

Stücke für
Orgel
(Elektroorgel)
ad. libitum
1962

Adolf Scherbaum
Notenheft

Preludes

für gr. Orgel

1962

A. Scherbaum

I.

langsam (6/8)

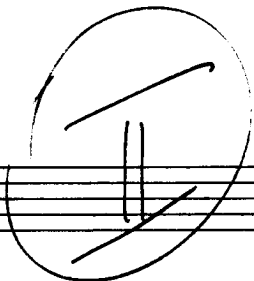

grace

①

②

FIN.

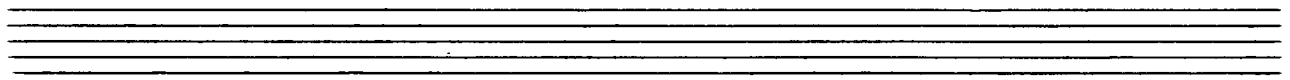
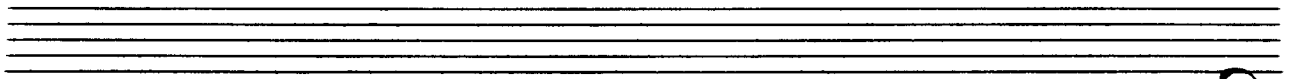
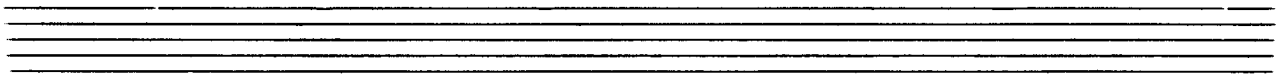
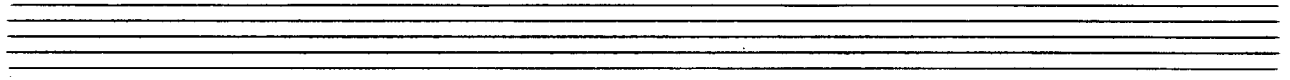

breit (pesante)

①

②

③

④

IV.

March

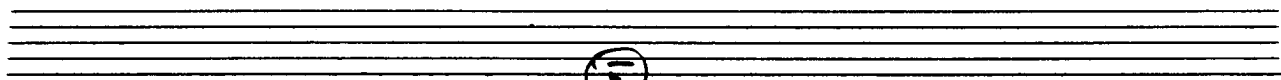

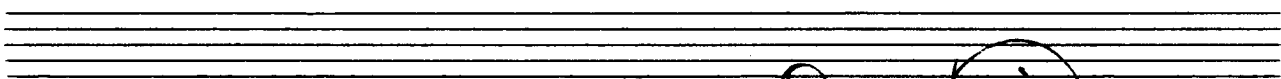

V.

Ruhig (fließend einfach)

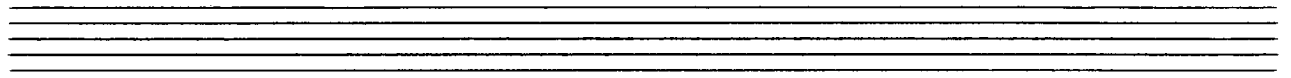

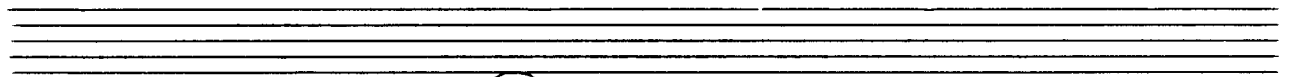

③

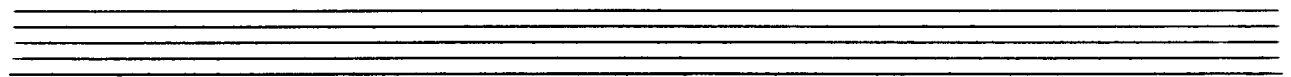

pp >

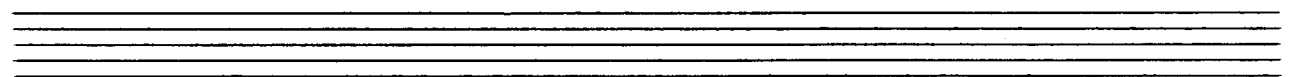

rit - - - -

Fine

VI.

breit (Andite)

1 2

pessante

3 4

FINE

p.p.

Allegro

5

f

7 8

7

8

9

10

VIII.

Dreiteil (3/4)

①

②

③

4

5

6

lange halten

VIII

lento

sehr ruhig

IX.

Presto

letzte 2+
anhaltend

5 FINE

6 7

8

9 2st
D.C.
al.
Fine

(F.)

breit

f *perante*

frei

3 3 3

breit

3

4

ad. lib.

Fin

2te x pu rit...

(Fl.)

sehr ruhig (auf 6)

einfach (schlicht)

1

letzte + pr. rit... 2 FINE

XII

Finale

appassionata:

frei

fff

1

④

⑤

breit

⑥

⑦

⑧

rit. acc. $\frac{2}{5}$

Presto

①

②

⑥

⑦

⑧

⑨

⑩

