

bitte MATERIAL schonen

RAPSODIE

für Klavier und Orchester

A. Scherbaum.

Besetzung: Klavier Solo

2 Flöten

2 Oboen (Engl. Horn)

2 Klarinetten

2 Fagotte

3 TRUMPETEN

4 Hörner

3 Posaunen

1 Tuba

1 Violin I

2 Violin II

Bratschen

Cello

Bässe

Jazz Schlagzeug

breit

2Fl. $b^{\flat}2^{\circ}$

2OB. $b^{\flat}2^{\circ}$

2Kl. in C $b^{\flat}2^{\circ}$

2Fg. $b^{\flat}2^{\circ}$

3TRUMP in F $b^{\flat}2^{\circ}$

4Hörn in F $b^{\flat}2^{\circ}$

3Pos. Tuben $b^{\flat}2^{\circ}$

1+2 Vi. 1. 2. $b^{\flat}2^{\circ}$

Br. $b^{\flat}2^{\circ}$

1+2 Cb. $b^{\flat}2^{\circ}$

Jazz. Schlagw. $b^{\flat}2^{\circ}$

bitte MATERIAL schon!!!

passionaten

klav. Solo

breit accel — accel

breit

breit

92

$\frac{1}{\text{ff}}$

rit. dir

$\frac{1}{\text{ff}}$

quasi solo

Pedal

rit +ahn

Solo ruhig

The score is handwritten and consists of the following parts:

- Solo:** Piano part with a melodic line, including a triplet and various ornaments. Dynamics include *pp*.

vorwärts

accel.

sehr ruhig

Solo
pp =

Engl. Horn
Engl. H
ant 2. x
pp =

f

accel

f

accel.

Handwritten musical score for the third system, continuing the piano part from the second system. It features similar dense rhythmic textures in both hands.

System 1:

- Flute (Fl):** Starts with a circled "a2" and a flat sign. Notes include $b \sharp$ and \parallel (triple line).
- Clarinet in C (Cl C):** Notes include $b \sharp$ and \parallel .
- Bassoon (Bn):** Notes include $b \sharp$ and \parallel .
- Contrabass (Cb):** Notes include $b \sharp$ and \parallel .
- Trombone (Tb):** Notes include $b \sharp$ and \parallel .

System 2:

- Flute (Fl):** Notes include $b \sharp$ and \parallel .
- Clarinet in C (Cl C):** Notes include $b \sharp$ and \parallel .
- Bassoon (Bn):** Notes include $b \sharp$ and \parallel .
- Contrabass (Cb):** Notes include $b \sharp$ and \parallel .
- Trombone (Tb):** Notes include $b \sharp$ and \parallel .

Block A

System 1:

- Flute staff: *2te ausl. Flöte Solo* (first measure), *Flöte (ausl. 2te) aber sehr solistisch* (second measure), and a triplet of notes (third measure).

System 2:

- Flute staff: Continuation of the melodic line.

System 3:

- Flute staff: Continuation of the melodic line.

System 4:

- Flute staff: Continuation of the melodic line.

At the end of the fourth system, there is a bracketed section labeled **4 Takte Block (Orchester)**.

4 auf 4 — *appassionata*

Solo

Pad.

grit.....

Pad.

gr. rit.....

Sehr breite $\frac{4}{4}$

- **Piano (P):** Features a melodic line with slurs and dynamics markings *in C* and *in F*.
- **Other parts:** Violin I (Vn I), Violin II (Vn II), Viola (Vla), and Cello/Double Bass (Cb/Bs) are present with various chordal and melodic lines.

- **Piano (P):** Continues the melodic line with slurs.
- **Orchestra:** Continues the orchestral accompaniment with various textures and dynamics.

(Zeit beginnen)

frei - steigern (in Tempo)

Solo

8

es. gut

(FINE)

Wien A. Scherbaum

1962

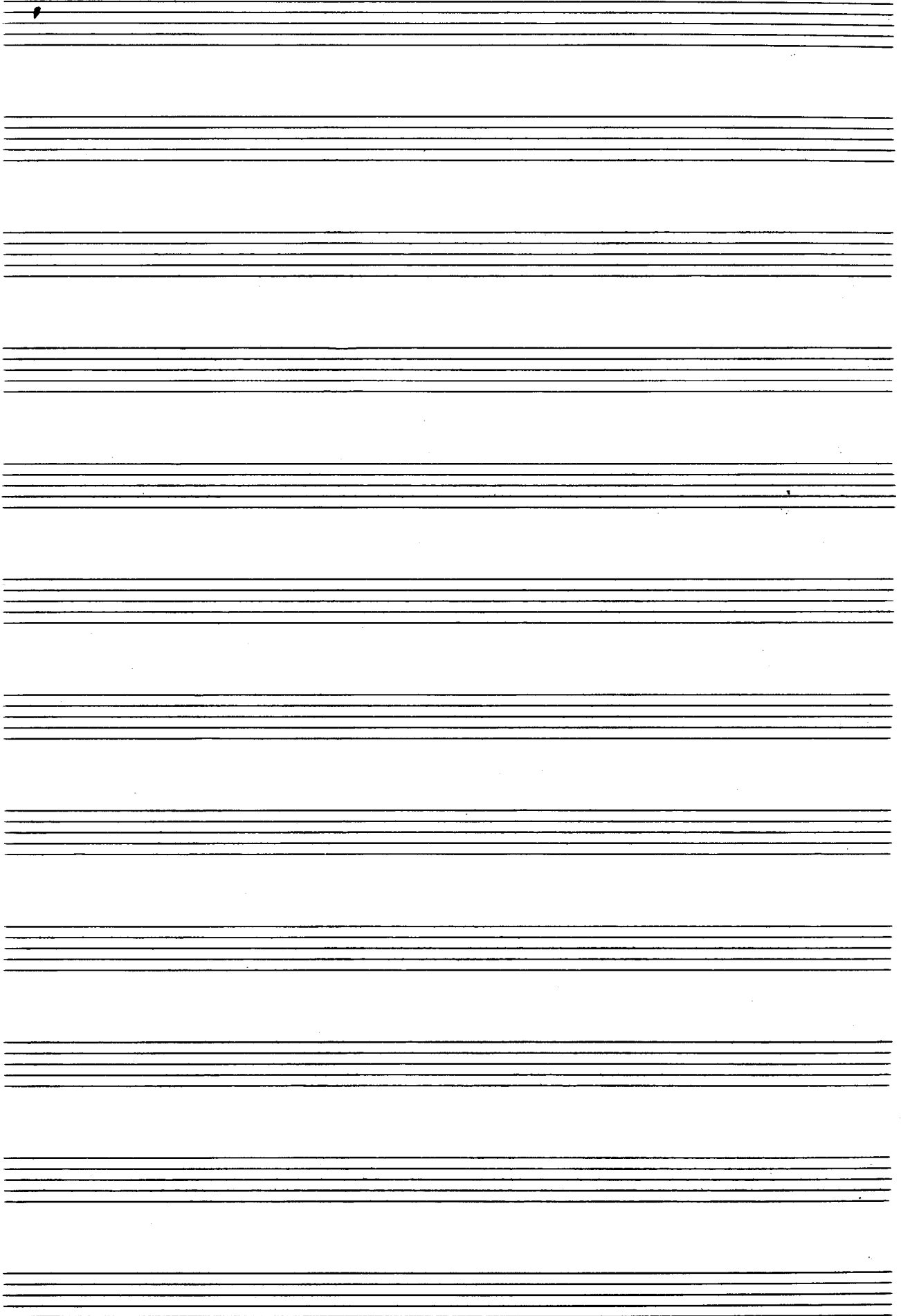

Flöte I.

breit $\underline{\circ}$ $\underline{\circ}$ \oplus $\underline{\oplus}$ (Klavier Solo)

breit \oplus $\underline{\oplus}$ $\underline{\oplus}$ $\underline{\oplus}$ mit - dü... *pp*

ruhig $\underline{8}$

sehr ruhig $\underline{7}$ $\underline{8}$ $\underline{1}$ $\underline{1}$ *poco rit.*

sehr ruhig $\underline{9}$ $\underline{6}$ mit - dü

$\underline{4}$ $\underline{1}$

Presto $\underline{\oplus}$ $\underline{\oplus}$ $\underline{\oplus}$ $\underline{\oplus}$ $\underline{\oplus}$ $\underline{\oplus}$

$\underline{26}$

$\underline{12}$ $\underline{6}$

Flöte $\boxed{1}$ $\boxed{2}$

bitte MATERIAL schonen

breit p ♩ ♩ ♩ ♩ (Klavier solo)

breit $p2$ ♩ ♩ ♩ ♩ ruhig ♩

sehr ruhig ♩ ♩ ♩ ♩ poco rit

9 6 4 1

PRESTO ♩ ♩ ♩ ♩ ♩ ♩

26 ♩ ♩ ♩ ♩ ♩ ♩

12 ♩ ♩ ♩ ♩ ♩ ♩

6 ♩ ♩ ♩ ♩ ♩ ♩

12 ♩ ♩ ♩ ♩ ♩ ♩

8 ♩ ♩ ♩ ♩ ♩ ♩

1+2 OBOE

brei

brei

ruhig.

Sehr ruhig

sehr ruhig

PRESIO

bitte MATERIAL schonen

OBOE II (Engl. Horn)

breit

77

(Klavier Solo)

breit

77

rit - dim. > pp

ruhig

8

sehr ruhig ♩

77

poco rit

8

1

1

sehr ruhig

9

Engl. H

1

pp

mf

f

acc.

77

voco rit

sehr langsam

4

1

1

Presto

2 Klarinetten
in B

bitte MATERIAL SCHERBAUM

breit

breit

ruhig

mit... diin...

sehr ruhig

poco rit.

Presto

77

12

77

pp

pp

26

1+2 Fagott

breit

PRESTO

bitte MATERIAL schonen

6

12

8

8

sehr breit

rit.

gr. rit. ...

6

TRUMPETE
1+2

Bitte MATERIALIEN
Klavier

in F

breit

ruhig

rit. dim. pp

ruhig

PRESTO

26

inc

12

6

12

TROMPETE III.

bitte MATERIAL schön ein

in F breit

breit

PRESTO

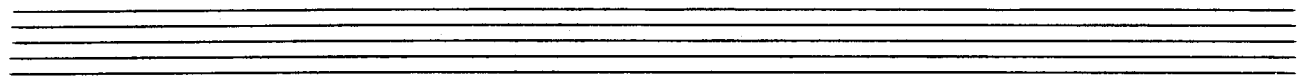

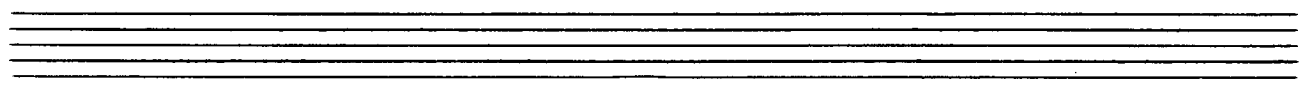
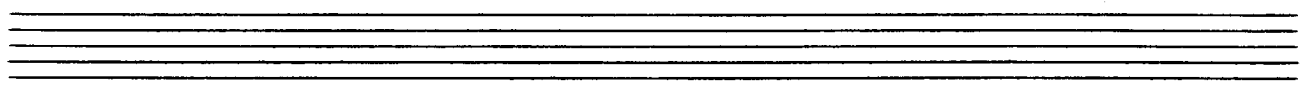
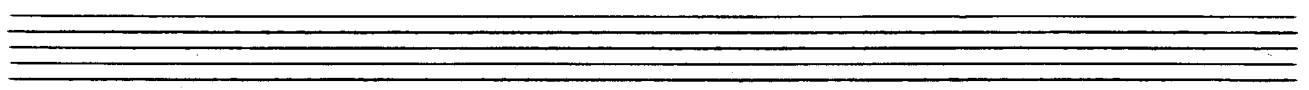
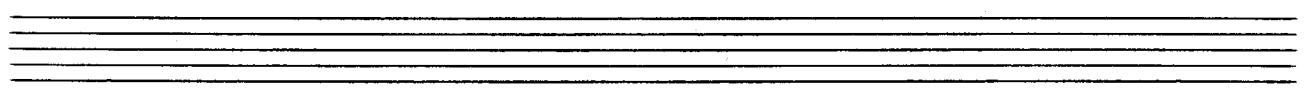

1+3 Hörner
in F

bitte MATERIAL SCHONER

breit

PRESTO

sehr breit

gr. rit ...

2+4 Hörner
in F

bitte MATERIAL schon

breit

breit

ruhig

sehr ruhig

PRESTO

1+2 Posanne

bitte MATERIAL SCHON!

breit

(Klaviersolo)

breit

ruhig

sehr ruhig

rit.....

sehr ruhig

PRESTO

Five empty musical staves, each consisting of five horizontal lines.

Posaune III
und Tuba

OLIGO MATERIAL SCHUBERT

breit

mf

(Klaviersolo)

breit

mf

ruhig

sehr ruhig

sehr ruhig

PRESTO

mf

mf

mf

142 Violinen

bitte MATERIAL schonen

breit

Schr
breit

Rhapsodie

bitte MATERIAL schon er

breit

$\text{B } \frac{4}{4}$

(Klavier solo)

breit

$\text{B } \frac{4}{4}$

rit... > pp

sehr ruhig

pp

$\text{B } \frac{4}{4}$

rit + dim.... pp

sehr ruhig

9 6

sehr langsam.

pp

PRESTO

$\text{B } \frac{4}{4}$

26

Celli + Bässe

bitte MATERIAL schonen !!

breit

4/4 ^{♩2}
 ♭0 — o | ♭0 — o | *Klavier Solo* *v*

breit
 ♩2
 ♭0 — o | o — o | o — o | *güt - dem* *pp*

ruhig
 8 *sehr ruhig*
 ♩2
 ♭0 — o | o — o | o — o | *pp*

♩2
 ♭0 — o | o — o | o — o | o — o | o — o | o — o

♩2
 ♭0 — o | o — o | o — o | o — o | o — o | o — o *pp*

sehr ruhig
 9 6

sehr langsam
 ♩2
 ♭0 — o | o — o | o — o | o — o | o — o *pp*

PRESTO
 ♩2
 ♭0 — o | o — o | o — o | o — o | o — o

26
 ♩2
 ♭0 — o | o — o | o — o | o — o

12
 ♩2
 ♭0 — o | o — o | o — o | o — o

6

12

8

8

gr. rit...

Schn. breit

4

6

gr. rit...

2

Sehr langsam

PRESTO

Solo

poco rit..

Pedal

gr. rit + dim

Sahn ruhig

pp

3

3

f

accel

accel

Klavier Solo

appassionato
breit

accel.

ruhig

8

8

4
4

4

breit beginnen - frei - steigern (in tempo)

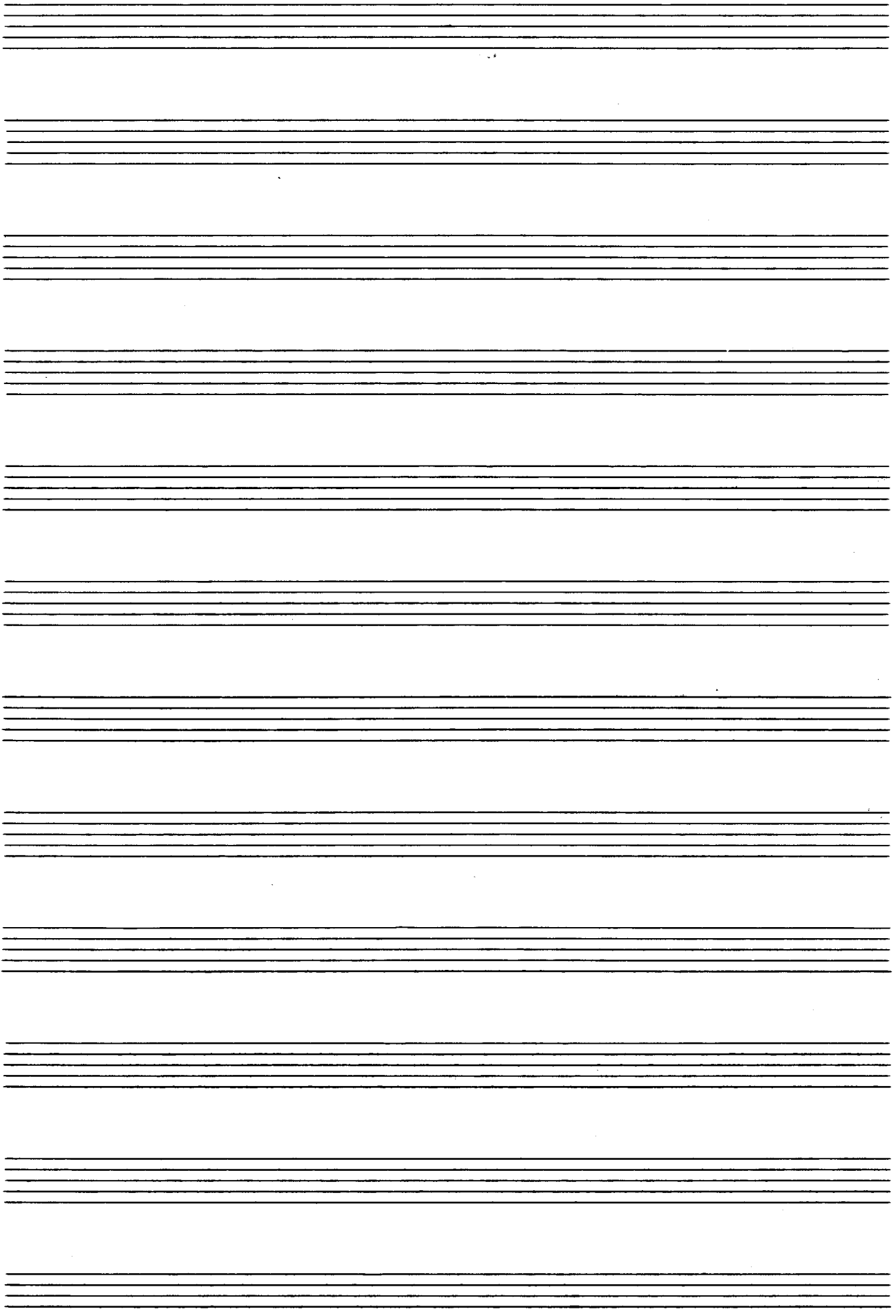

appassionata

sehr breit

Sehr ruhig

vorwärts

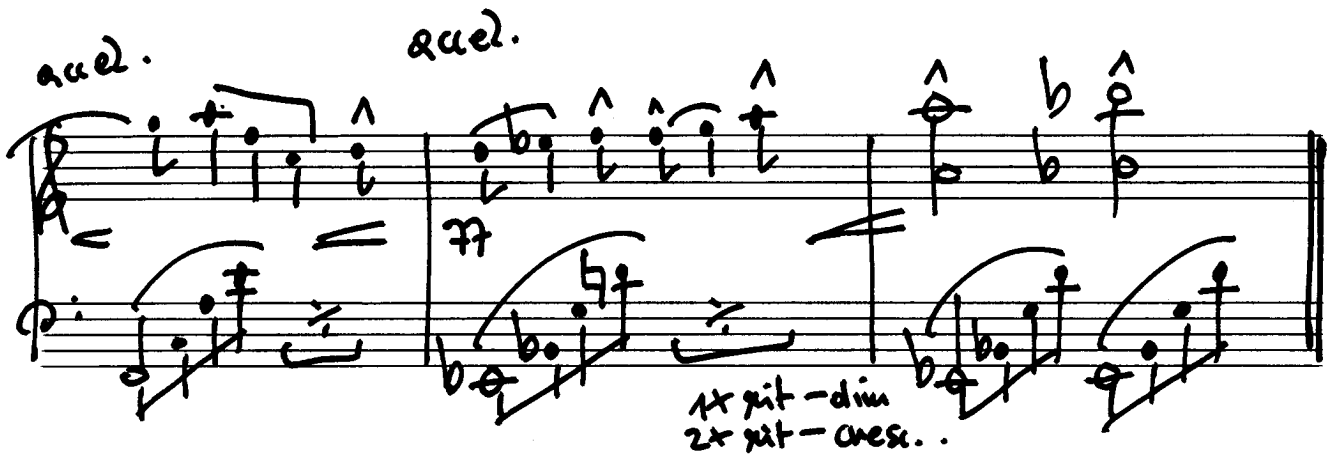
accel. *accel.*

rit-dim
rit-cresc.

breiter (*frei - appassionata*)

rit

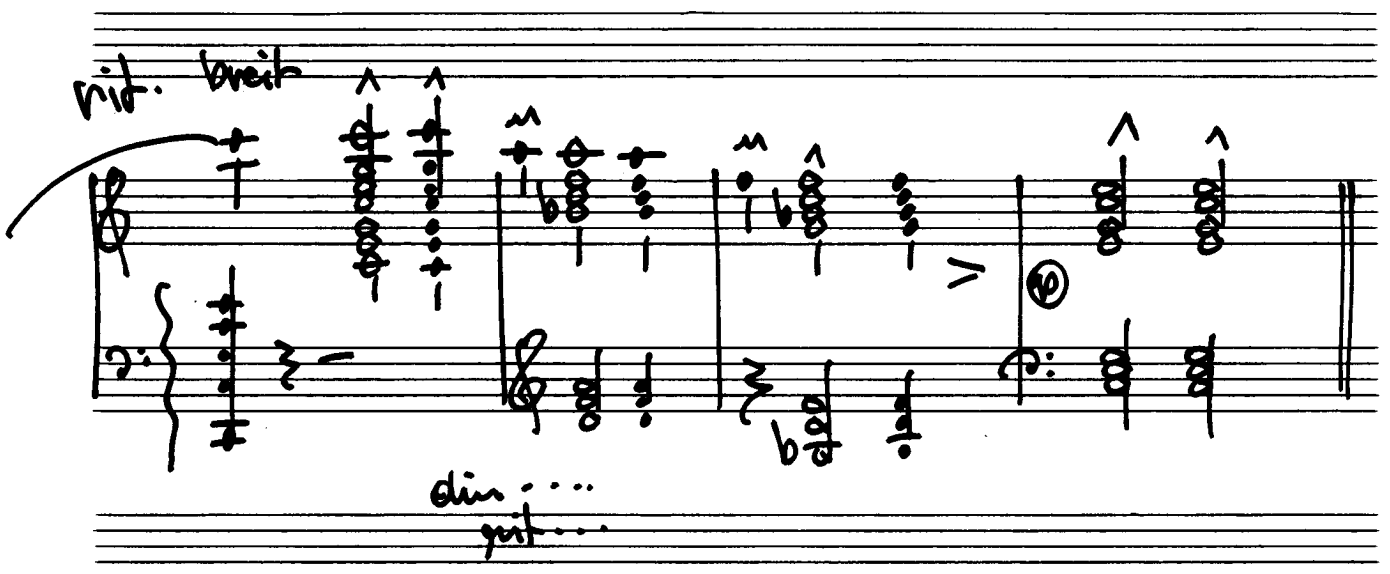

rit. breit

rit.

dim...
rit...

bitte MATERIAL SOLO

Jazz Schlagzeug

breit —

breit

ruhig

Sehr ruhig

dim

PRESTO

Klavier Solo
