

bitte MATERIAL schonen

# RAPSODIE

für Klavier und  
Orchester

A. Scherbaum.

Besetzung:

Klavier Solo

2 Flöten

2 Oboen (Engl. Horn)

2 Klarinetten

2 Fagotte

3 TRUMPETEN

4 Hörner

3 Posaunen

1 Tuba

1 Violinen

2 Violschen

Celli

Bässe

Jazz Schlagzeug.

breit

2Fl.  $b^{\flat} a^{\flat}$

2OB. 8  $b^{\flat} g$

2Kl. in C  $b^{\flat} g$

2Fg.  $b^{\flat} a^{\flat}$

3TRUMP in F  $b^{\flat} b^{\flat} a^{\flat}$

4Hörn in F  $b^{\flat} a^{\flat}$

3POS. Truba  $b^{\flat} a^{\flat}$

1+2 Vi. 1. 2.  $a^{\flat} b^{\flat} c^{\flat} d^{\flat} e^{\flat} f^{\flat} g^{\flat} a^{\flat} b^{\flat}$

Br.  $a^{\flat} b^{\flat} c^{\flat} d^{\flat} e^{\flat} f^{\flat} g^{\flat} a^{\flat} b^{\flat}$

CtB  $a^{\flat} b^{\flat}$

Jazz. Schlagw. 3 3 3 3

bitte MATERIAL schonen

appassionato

klav. Solo

breit accel — accel

breit

breit

92  $\frac{1}{\phi}$   $\frac{1}{\phi}$   $\frac{1}{\phi}$

git. dir

$\frac{1}{\phi}$

*quasi solo*

*p*

*Pedal*

*Pedal*

*f*

*rit + calm*

*f*

*pp*

Solo ruhig

vorwärts

Solo Anfang

Solo  
pp =

Engl. Horn  
Engl. H  
erst 2. x  
pp <

Engl. Solo

1 + rit - din  
2 + cresc.

accel... #

poco rit

#2 rit. 1 + din...  
2 + cresc....

breiter (frei approssimato)

rit....

breit

din > rit

4 Takte Block

2te + 1ste Flöte Solo

Flöte (ent 2te) aber sehr solistisch

Solo

4 Takte Block (Orchester)

4 auf 4 — *appassionata*

Solo

Pad.

*grit.....*

Pad.

*gr. rit.....*

Pad.

# Sehr breite $\frac{4}{4}$

(Zeit beginnen

frei - steigern (in tempo)

Solo

8

es. gut

(FINE)

Fl. 2  
Oboe  
Clarinet  
Bassoon  
Horn  
Trumpet  
Trombone  
Percussion  
Piano

Wien A. Scherbaum

1962

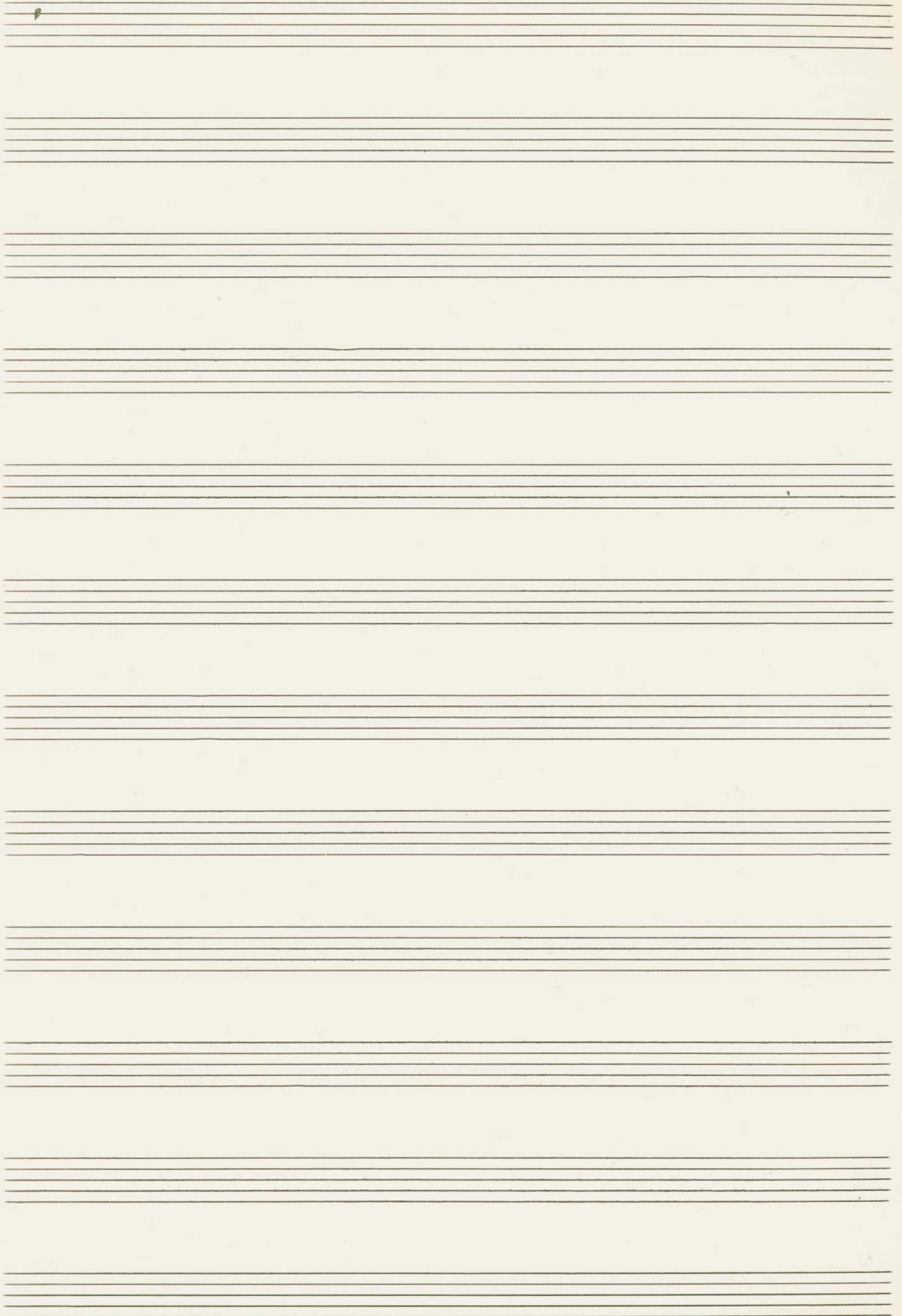

# Flöte I.

*breit*  $\underline{\circ}$   $\underline{\circ}$   $\underline{\oplus}$   $\underline{\oplus}$  (Klavier Solo)

*breit*  $\underline{\oplus}$   $\underline{\oplus}$   $\underline{\oplus}$   $\underline{\oplus}$  rit - dü... *pp*

*ruhig* 8

*sehr ruhig* 7 8 1 1

*poco rit.*

*sehr ruhig* 9 6 rit - dü

4 1

*Presto*  $\underline{\circ}$   $\underline{\circ}$   $\underline{\circ}$   $\underline{\circ}$   $\underline{\circ}$   $\underline{\circ}$

26

$\underline{b\oplus}$   $\underline{\circ}$   $\underline{b\oplus}$   $\underline{\circ}$

12  $\underline{b\oplus}$   $\underline{\circ}$   $\underline{b\oplus}$   $\underline{\circ}$

6  $\underline{b\oplus}$   $\underline{\circ}$   $\underline{b\oplus}$   $\underline{\circ}$

Flöte [1] + [2]

bitte MATERIAL schonen

breit  $\flat$   $\underline{\underline{\circ}}$   $\underline{\underline{\circ}}$   $\flat$   $\underline{\underline{\circ}}$   $\underline{\underline{\circ}}$  (Klaviersolo)

breit  $\text{a}2$   $\underline{\underline{\circ}}$   $\underline{\underline{\circ}}$   $\underline{\underline{\circ}}$   $\underline{\underline{\circ}}$  ruhig  $\underline{\underline{\circ}}$   
 $\text{pp}$

sehr ruhig  $\underline{\underline{\circ}}$   $\underline{\underline{\circ}}$   $\underline{\underline{\circ}}$   $\underline{\underline{\circ}}$   
 poco rit  $\underline{\underline{\circ}}$   $\underline{\underline{\circ}}$   $\underline{\underline{\circ}}$   $\underline{\underline{\circ}}$

$\underline{\underline{\circ}}$   $\underline{\underline{\circ}}$   $\underline{\underline{\circ}}$   $\underline{\underline{\circ}}$   $\underline{\underline{\circ}}$   $\underline{\underline{\circ}}$

PRESTO  $\text{a}2$   $\underline{\underline{\circ}}$   $\underline{\underline{\circ}}$   $\underline{\underline{\circ}}$   $\underline{\underline{\circ}}$   $\underline{\underline{\circ}}$   $\underline{\underline{\circ}}$

$\underline{\underline{\circ}}$   $\underline{\underline{\circ}}$   $\underline{\underline{\circ}}$   $\underline{\underline{\circ}}$   $\underline{\underline{\circ}}$   $\underline{\underline{\circ}}$   
 26

$\underline{\underline{\circ}}$   $\underline{\underline{\circ}}$   $\underline{\underline{\circ}}$   $\underline{\underline{\circ}}$   $\underline{\underline{\circ}}$   $\underline{\underline{\circ}}$   
 12

$\underline{\underline{\circ}}$   $\underline{\underline{\circ}}$   $\underline{\underline{\circ}}$   $\underline{\underline{\circ}}$   $\underline{\underline{\circ}}$   $\underline{\underline{\circ}}$   
 6

$\underline{\underline{\circ}}$   $\underline{\underline{\circ}}$   $\underline{\underline{\circ}}$   $\underline{\underline{\circ}}$   $\underline{\underline{\circ}}$   $\underline{\underline{\circ}}$   
 12

$\underline{\underline{\circ}}$   $\underline{\underline{\circ}}$   $\underline{\underline{\circ}}$   $\underline{\underline{\circ}}$   $\underline{\underline{\circ}}$   $\underline{\underline{\circ}}$   
 8

184  
194  
74

8

gr. rit. ....

Sehr breit

b  $\frac{0}{0}$  =  $\frac{0}{0}$

b  $\frac{\Delta}{\Delta}$  =  $\frac{\Delta}{\Delta}$

77

6

gr. rit. ....

②  $\frac{0}{0}$

77

1+2 OBOE

breit

bitte MATERIAL schonen

Seven empty musical staves for notation.

OBOE II (Engl. Horn)

breit

77 (Klavier Solo)

breit

77 mit - din. > pp

ruhig

8

sehr ruhig ♩

8

poco rit

1

sehr ruhig

9

Engl. H

1

pp

3

f

mf

3

f

accel.

f

voco rit

6

sehr langsam

4

2 Klarinetten  
in B

bitte MATERIAL schonen

*breit*

*breit* *ruhig* *sehr ruhig* *mit... dim...* *pp*

*poco rit.*

*9* *6*

*4*

*Presto* *ff* *26*

*ff* *12* *ff*

1+2 Fagott

breit

77

(Klav. Solo)

breit

77

rit - dum

pp

ruhig

8

(a1)

pp

4

4

1

1

sehr ruhig

9

6

4

1

PRESTO

77

(a2)

26

77

12

bitte MATERIAL schonen

Empty musical staff.

Empty musical staff.

Empty musical staff.

Empty musical staff.

TROMPETE  
1+2

bitte MATERIAL schonen

in F

breit

ruhig

rit

PRESTO

inc

12

6

12

Klav. Solo

# TROMPETE III.

bitte MATERIAL schicken

in F breit

(Klav. Solo)

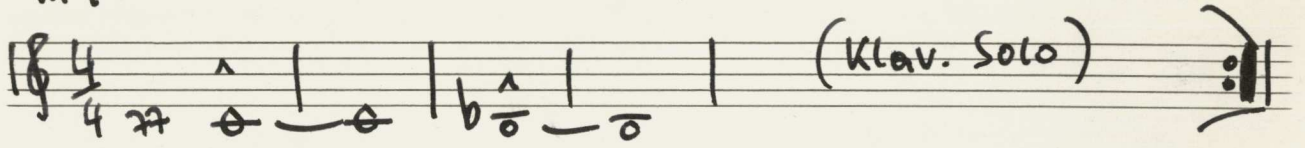

breit

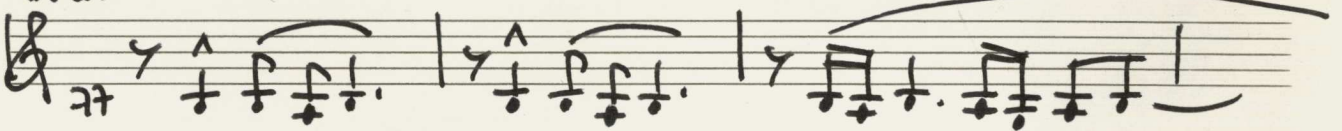

rit..... ruhig 8

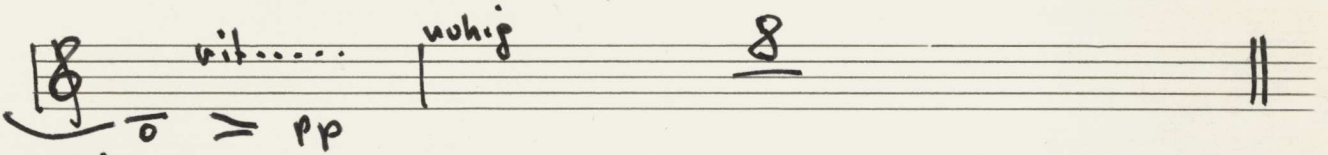

ruhig 7 | 8 | 1 | 1

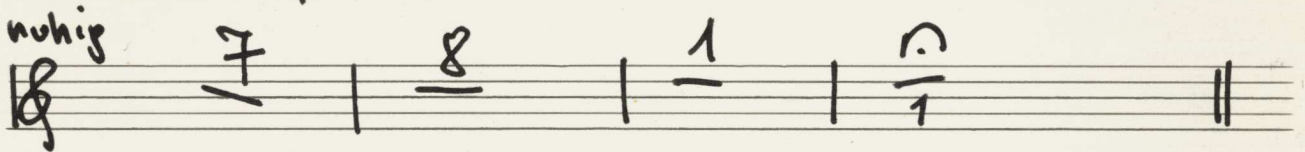

sehr ruhig 9 | 6

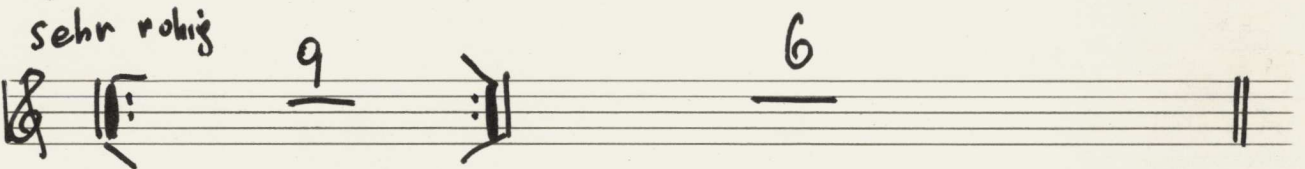

4 | 1

PRESTO

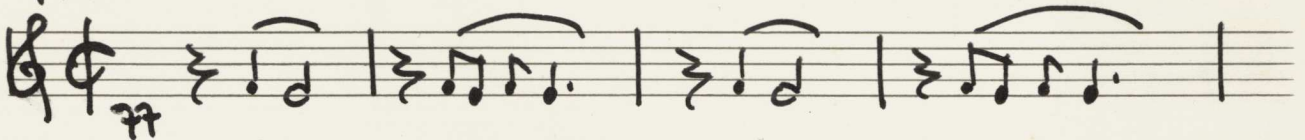

26

in C 12

# 6

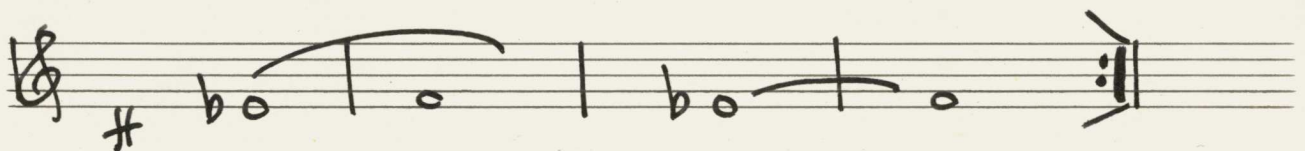

1+3 Hören  
in F

bitte MATERIAL schonen

breit

PRESTO

Schn. breit

2+4 Hörner  
in F

bitte MATERIAL schonen

breit

breit

ruhig

PRESTO

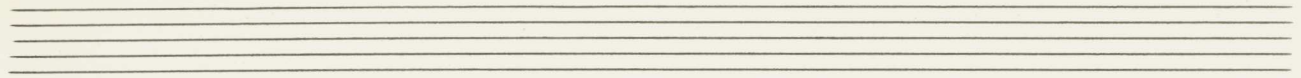

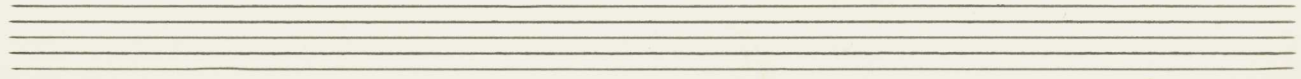
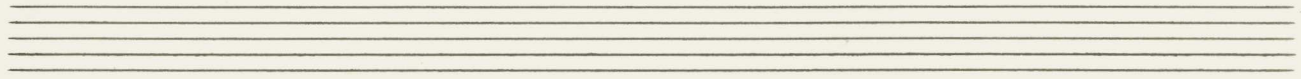
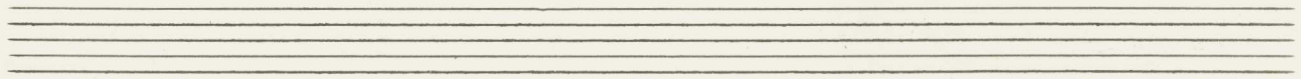
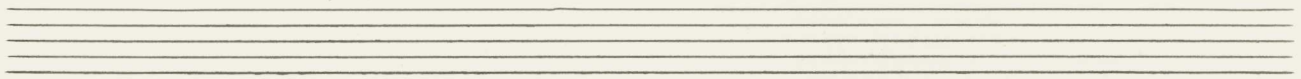
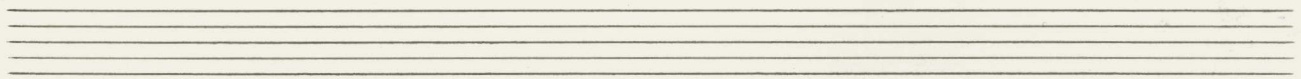

1+2 Posanne

bitte MATERIAL SCHON!!!

breit  $\uparrow$   $\uparrow$   $\uparrow$   $\uparrow$   $b$   $b$   $b$   $b$

(Klaviersolo)

breit  $\text{pp}$

ruhig  $\text{rit} \dots \dots$

sehr ruhig  $\text{rit} \dots \dots$

$\frac{4}{4}$   $\frac{1}{1}$

PRESTO

$\text{rit}$   $\text{rit}$

$\text{rit}$   $\text{rit}$

$\text{rit}$

Empty five-line musical staff.

Empty five-line musical staff.

Empty five-line musical staff.

Empty five-line musical staff.

Empty five-line musical staff.

Posaune III  
und Tuba  
breit

DIESE MATERIAL SCHENKE

4/4

bd d | bd d | bd d | b o

bo | bo | bo | b o

(Klaviersolo)

breit

ff

mit - dir = pp

ruhig

8

sehr ruhig

7 | 8 | 1 | 1/1

sehr ruhig

9 | 6

4 | 1/1

PRESTO

a2

ff

26

ff

12

ff

6

12

8

$\frac{4}{4}$  8

sehr breit

6

Empty musical staves for further notation.

142 Violinen

bitte MATERIAL schonen

breit

ff

(Klaviersolo)

breit 1. 2. *rit dim pp*

ruhig *Sehr ruhig*

1. 2. *pp*

1. 2. *ff*

1. 2. *ff* *poco rit... dim pp*

*Sehr ruhig* 9 6

*Sehr langsam* 1. 2. *pp*

**PRESTO** *ff*

Schn  
breit

# Rhapsodie

bitte MATERIAL schon an

breit

$B \frac{4}{4}$   $\text{ff}$

(Klaviersolo)

breit

$B \text{ff}$   $\text{rit...}$   $\text{dim}$   $\text{pp}$

sehr ruhig

$B \text{pp}$

$B \text{ff}$

$B \text{ff}$   $\text{rit + dim...}$   $\text{pp}$

sehr ruhig

$B$   $\text{rit}$   $\text{dim}$   $\text{pp}$

sehr langsam.

$B \text{pp}$

# PRESTO

$B \text{ff}$

26

$B \text{ff}$

Celli + Bässe

bitte MATERIAL schonen

breit

Schn breit

Sehr langsam

gr. rit. ....

PRESTO

Solo

poco rit..

Sehr ruhig

# Klavier Solo

appassionato  
breit

accel.

breit

accel.

breit

$\frac{4}{4}$  dir - git .....

ruhig

rit + din

8

8

breit beginnen - frei - steigern (in tempo)

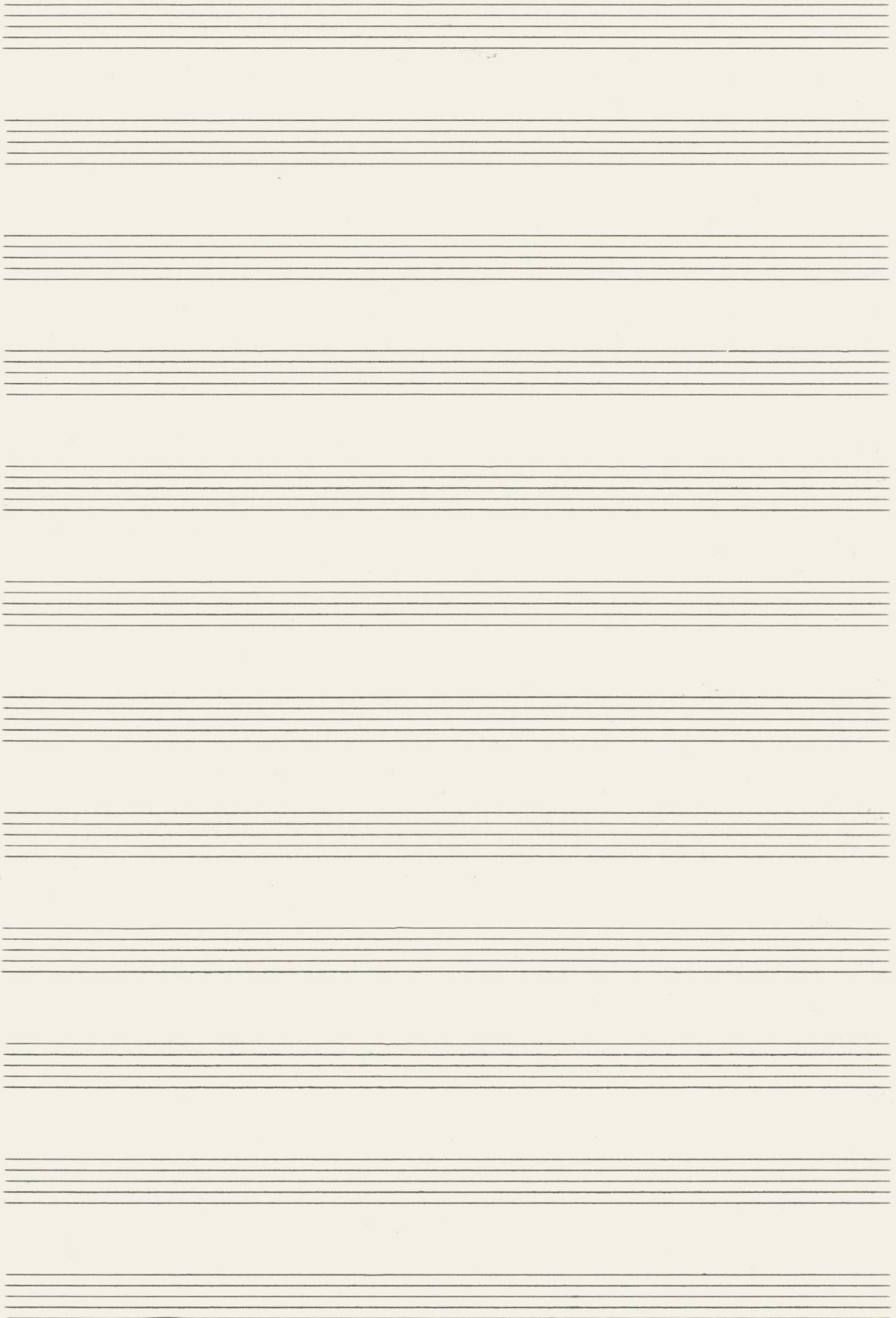

appassionata

sehr breit

Sehr ruhig

vorwärts

accel. accel.

rit-dim  
rit-cres.

breiter (frei - appassionata)

rit

rit. breit

5

dim...  
rit...

bitte MATERIAL schon er

# Jazz Schlagzeug

breit -

breit

ruhig

rit.....

Sehr ruhig

dim

# PRESTO

Klavier Solo

