

# 5 Teile für Flöte und Orgel. A. Scherbaum.

LANGSAM (breit) auf 6 Schläge

Flöte  
Orgel

F 153 Scherbaum 155

MUSIKSAMMLUNG  
ÖSTERR.  
NATIONALBIBLIOTHEK

1.

2

*ad lib.* II.

*Allegro con brio* (Toccatto) ad. lib. (Prestissimo) *so rasch als möglich*

*breit ausspielen*

6

7

8

9

10

11

12

**FINE**

# III.

SEHR RÜHIG

3/4 pp

(Vorne)

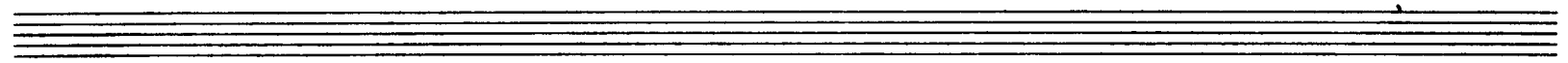

# IV

*(allegro vivace) rubato*

fff accel

1 2

pesante

fff accel

3 4

pesante

fff

5 6

pesante

fff

7 8

pesante

11-25

4.

*breit* *frei*

*attacca*

**D.C.**  
**AL FINE**

*folgt II*

als II V. No. V. A

Presto (Toccata)

2/2

SO RASCH UND RHYTHMISCH hart

ALS MÖGLICH.

Cont.

1

2

3

4

5

6

6

7

8

11

13

15

FINE

folgt III

# V. B.

11

12

13

14

15

16

17

18

# V. C

23

24

25

26

27

28

29

30

31

32

30

31

32

33

34

atm  
cca

# V.D.

34 *Andante (ganz frei)*

Solo *ff* *accel.* *fff* 35 36

CHOR *ff* *pesante*

Solo *ff* *accel.* *fff* 37 38

CHOR *ff* *pesante*

Solo *ff* 39 40

CHOR *ff* *pesante*

Solo *b+* *b+* *b+* *b+* *b+* *b+* *b+* *b+* *b+* *b+* 41 42

CHOR *ff* *ADAGIO* *mit* *LONGE*

33 1963

*FINE*