

Musik in 3 Teilen
für
Solo Oboe
und
Streicherorchester
1963

(ad libitum)
mit

Allegro I

1

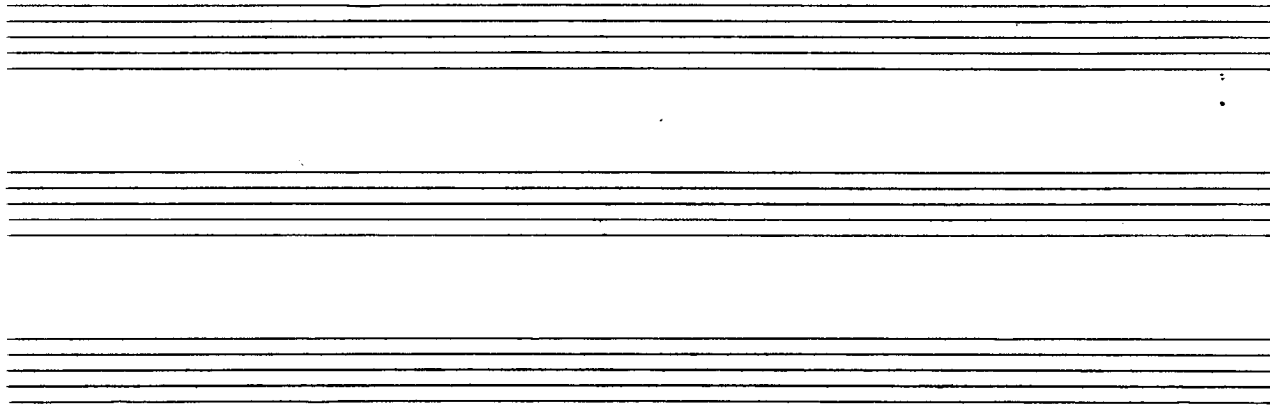
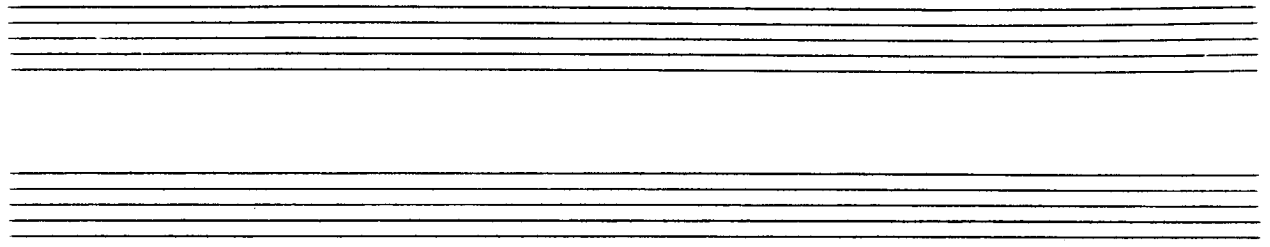

Solo

6

Solo

7

7

8

9

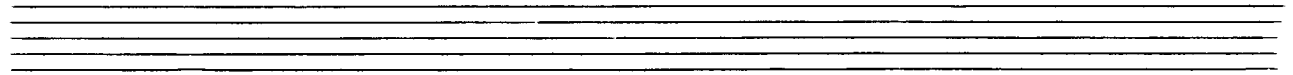

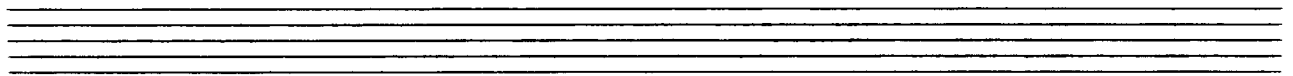

Handwritten title: *Jedigen* (with a circled 'g') and a double bar line with a fermata.

4

5

6

8

Fino

Allegro III

1

2

3

Solo

4

4

5

Solo

p = *cresc.*

cresc.

f *f* *f* 6

7

8

9

9

Solo

p

p

p *cresc...*

10

11

12

Solo

p *cres.*

13

f *Cresc... →*

14

f

73

75

hier
 oder libitum
 Kadenz

18

Tempo

FIN.

10/63

hing A.S.