

L.v. BEETHOVEN

W.A. MOZART

NOTENHEFT

F. SCHUBERT

J. HAYDN

J. STRAUSS

MADE IN AUSTRIA

①

Solo VIOLINE

Solo frei (rubato)

(rit)

Ⓐ

breit

accel.

scel.

Ⓕ *brasc*

scherzhaft (frei)

frei (breit)

breit (l.) rubato

Tempo 1. (1.)

12/8

2

27

1

28

29

30

31

(rit) - dim

(f)

lento (f)

frei (f)

pp

Adagio

pesante (frei - rit + dim)

7) bewegen

sehr breit

Tempo 1.

③

PRESTO

Prestissimo

4Höru(F)

①

breit(d.) rubato

12/8 (con sord.)

1 ② ③ ④

(e4) ff

⑤

⑥ (a4) ⑦

(a2) ff

⑨ ⑩

(e4 soli) f

⑪

⑫ ⑬ ⑭

⑫ ⑬ ⑭

②

Adagio

3 ① 3 (e3 soli)

CON SORD. ff

1 2+3

2te+rest

ffp =

ffp =

ffp =

8: 8:

ffp =

7a ⑧ ⑨

(e3 soli)

poco rit

ff

Sahn brist

3 2

⑩ ⑪

Prestissimo

3

Presto

con SORD. (a2 soli) f

(a2) ff

Solo ff

ff

ff

f

1 2+3

offen

Lento (rit)

12

13

fff

offen

CON SORD.

PPP

SORD.

PPP

CON SORD.

PPP

Tempo 1.

14

15

16

3

CON SORD.

mf

f

ff

p

17

18

2

1

f

f

rit

Lento

19

4

3

PPP

PPP

①

4 Tromp. (c)

Kadenz *brüt (!) subito*

Tempo 1.

24 25 26 27 28 29 30 31

ff

ff

Lento (♩)

pp

Lunga

ppp

Adagio

1 2

CON SORD.

pp

f

CON SORD. pp

f

3 4 5 5a 6

f

f

frei

bewegter

7a

2tet erst

ffp

(2tet erst)

ffp

CON.SORD.

8

9

Sehr breit

10

11

poco rit

offen

12

offen

ff

ff

Leuto

3

(rit)

13

CON SORD.

Tempo 1.

14

15

ff

ff

3

Presto

2/2 4 (1) (q2) *CON SORD.* *ff*

ffp *ff* 4 (2) (3)

(q2) *ff* (4) 5 (5)

ff *ff* (6) (7) 3 4 4

(q4) *ff* (8) (q1) (9) *ff* (q2)

Solo *ff* (10) *Soli* 1 (10)

Solo 1

1

3Pos + Tuba

breit (d.) rubato

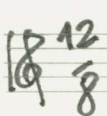

Pos. 3 + Tuba

CON SORD. (f)

1

2

3

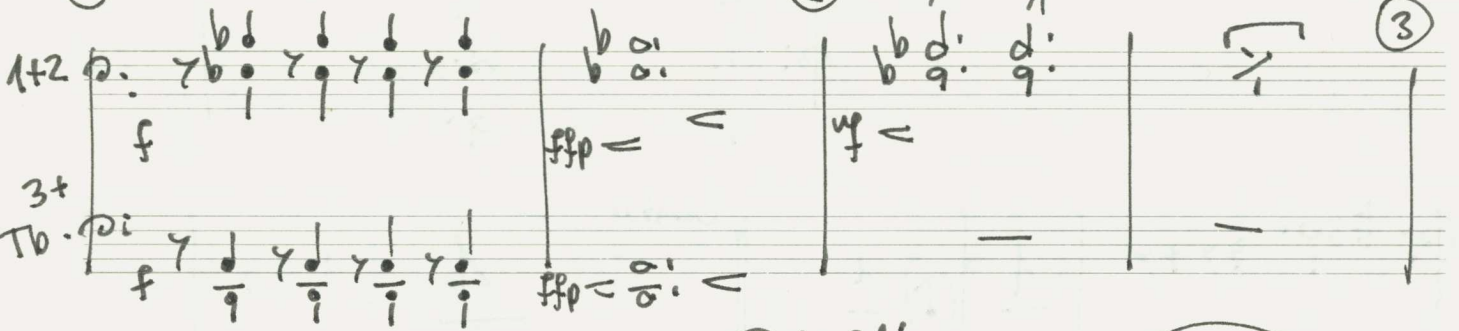

4

(4 soli)

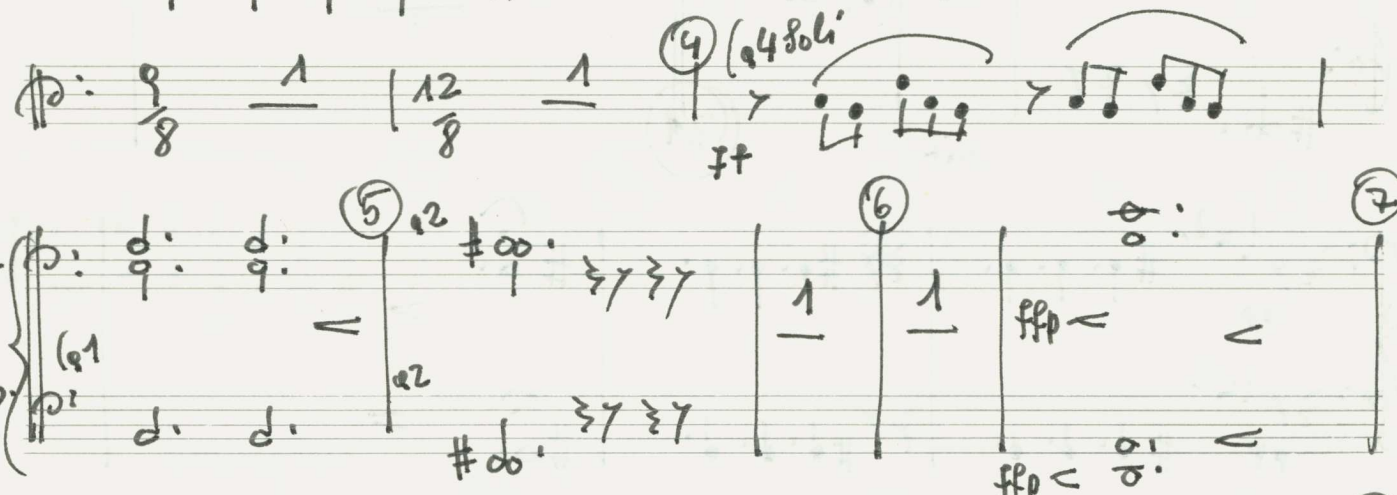

6

7

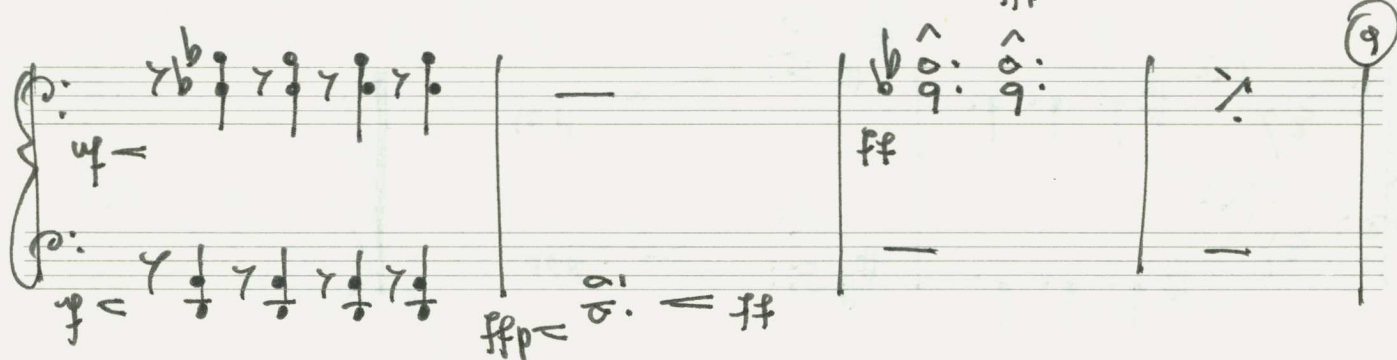

9

Solo (1) Tempo 1.

(18)

Post + Tuba

(19)

ff

3+Tb

(20)

ffp

ff

(21)

(22)

(23)

(24)

(25)

(26)

Tempo 1.

1+2

12

ff

3+ Tb.

ff

offen

(27)

3

Presto (Pos. 3 + Tb.)

alle (con sord.) f

(a2)

1+2 3+Tb

ffp = \flat \circ $\#$

ffp = \flat \circ $\#$

(2)

ff

ff

(3)

Pos. 1+2

ff

(4) (3 Pos. + Tb.)

(5)

ff

(6)

1+2

Tuba

p =

f

~~X~~ (94) (offen!)

Prestissimo

sehr breit

11

2 *offen*

12

13

offen

rit...

Tempo 1.

Tuba Solo

pp

14 Pos. 3+Tb.

15

16

ff

p

Tuba Solo

17 Pos. 1+Tb.

18

19

f

20

21

22

ppp

ppp

2

Adagio

♯: 6 Tuba Solo (consoro.) ^{alle}

8 mp

♯: (2) Pos + Tb.

9' 9' ♯

ff # ♯ 9' ♯ 9' ♯

1

2 (24)

♯: # 9 > # ♯ | # 0: > # ♯

♯: ♯ ♯ ♯ ♯ ♯ ♯ ♯ ♯

3 Tuba Solo

1 Pos + Tb.

f

4

5

5a

1

6 frei

4

7

♯: ♯ ♯ ♯ ♯ ♯ ♯ ♯ ♯

5

3

5a

1

6 frei

4

7

bewegter

consoro.

4

7a

2

8

2

9

10

ff

poco rit

Baß Solo.

①

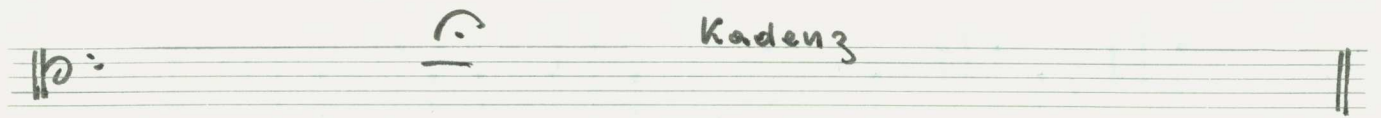
$\text{b} =$  Kadenz

breit(d.) rubato

$\text{p} = 12$
 $\frac{8}{8}$ $\text{pizz} (\text{f})$  ①

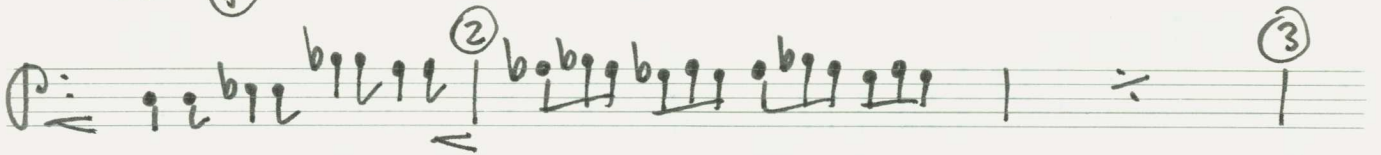
$\text{P} =$  ②

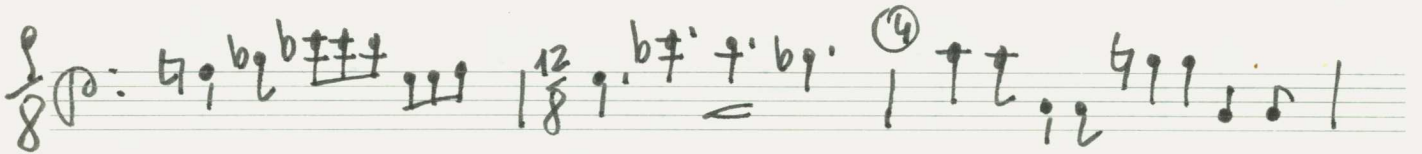
$\frac{8}{8}$ $\text{P} =$  ④

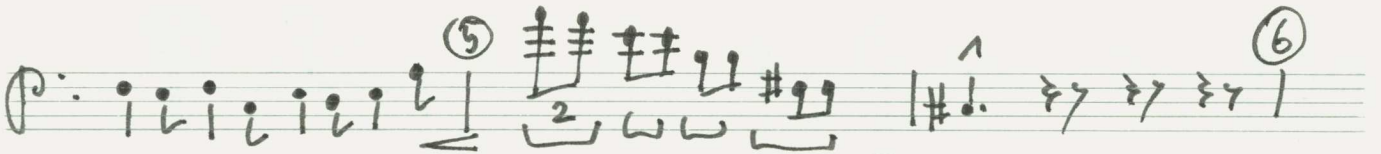
$\text{P} =$  ⑤

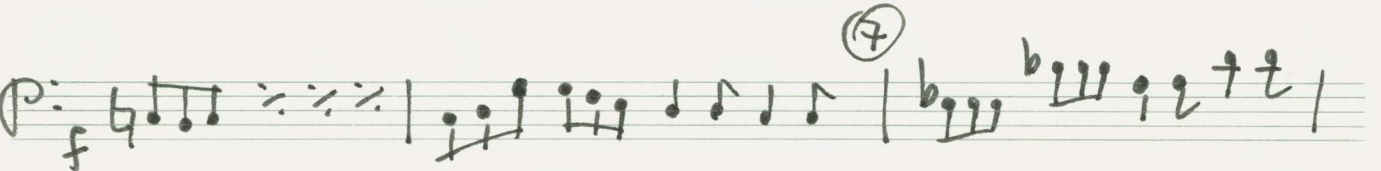
$\text{P} =$  ⑦

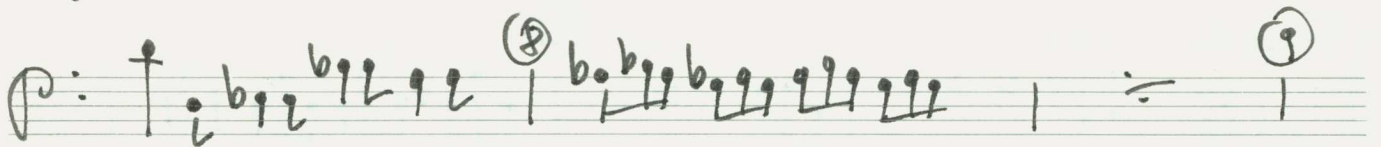
$\text{P} =$  ⑧

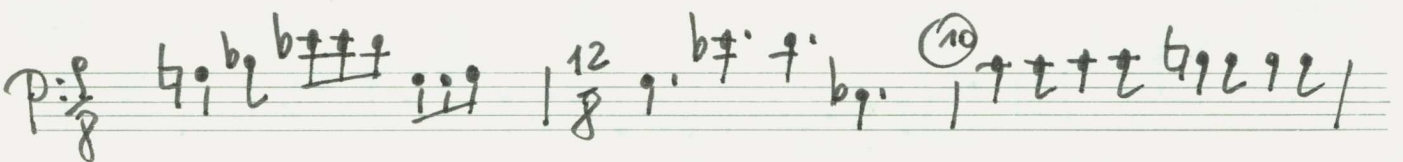
$\text{P} = \frac{8}{8}$  ⑩

$\text{P} =$  ⑪

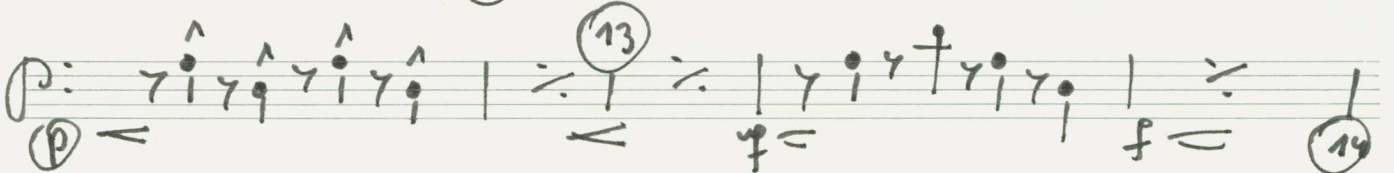
$\text{P} =$  ⑬ ⑭

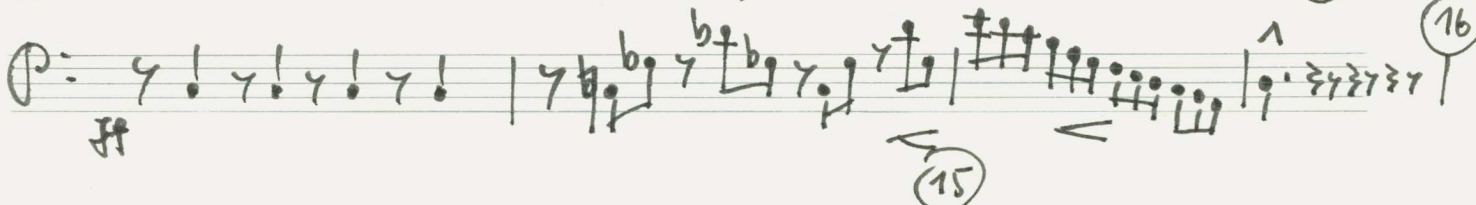
$\text{P} =$  ⑮ ⑯

sehr breit Solo

11 2

12 rit---- 3

13

Tempo 1.

14

15

16

17

18

19

③

Presto

f $\text{rit.} \text{ } \text{rit.}$

①

②

③

④

⑤

⑥

⑦

⑧

⑨

⑩

(letzte + gr. mit (1))

(2te + mit ...)

⑫

Solo

⑪

Kadenz

|| folgt D.C. auf ||

Prestissimo

(1)

VIBRAPHON Schlagwerk -

breit(!) rubato

Kadenz

VIBR.

f Pedal

ff Pedal

Tempo 1.

pp Pedal

ff Pedal

1 2 3 4 5 6 7 8 9 10 11 12 13 14 15 16 17 18 19 20 21 22 23 24

2

Adagio

6/4

3 ① 3 ② 3 ③ 3 ④ 3 ⑤ 4 ⑥

VIBR. ff #

bewegter

f Pedal

9

10

rit Pedal aus

schleunig

11 12

rit

p Pedal

13

Tempo 1

Schlagwerk 6/4 pp

14

3 (Zt+rüt) Schlagr. auf  12  Kradung

P.C. ab  auf  ||

 VIBR. **fff**

Schlag W. **f**

B **C**

VIBR. **f** **D**

VIBR. **ff** Pedal Schlagw. **ff** **#9 #9 #9 #9 #9 #9 #9 #9**

#9 rit **Fine**

3

Presto

Schlagwerk

(letzte + pu. rit. (d))

