

L.v. BEETHOVEN

W.A. MOZART

# NOTENHEFT

F. SCHUBERT

J. HAYDN

J. STRAUSS

Solo Violine  
breit (rubato)

# Satz 1

1

2

1 Flöte

2 Tromp. (con sord.)

2 Hörner (F) (con sord.)

2 Posaunen (con sord.)

Schlagwerk (KLITR.)

Harfe

SONATE FÜR  
VIOLINE  
UND ENSEMBLE  
1964

Adolf Scherbaum

5

6

9

10

(11)

fff >  $\text{D.C. al } \boxed{C}$

⊕ (rit.)

FIN

Adagio

Satz 2

1

- Staff 3:** Shows notes with stems and slurs. Dynamics include  $f$  and  $ff$ . A circled '2' is present.
- Staff 4:** Contains notes with stems and slurs. Dynamics include  $f$  and  $ff$ . A circled '2' is present.
- Staff 6:** Shows notes with stems and slurs. Dynamics include  $f$  and  $ff$ . A circled '2' is present.

3

4

(poco rit)

⑤

⑥

bewegter

Violin I:  $f = 4d$

Flute: *offen*

Clarinet: *offen*,  $f = 62$

Trombone: *offen*

Tromm (Hand)

(Blech | obwohl (offen)  
Solo Violine hervor!!

Viola/Violoncello:  $f$

7

Sehr breit

10

14

(2te mit)

(16) D.C. al

mit drei

FIN

Presto

Satz 3 [3]

①

②

(4)

Key markings and dynamics include:

- Staff 2:** Dynamics *p* and *mf* are present.
- Staff 3:** Dynamics *f* and *mf* are present.
- Staff 4:** Dynamics *f* and *mf* are present.
- Staff 5:** Dynamics *p* and *f* are present.

- Staff 1 (Violin I):** Features a melodic line with a circled '5' above it, indicating a fifth finger position. The dynamics range from *pp* to *ff*. A *dim* instruction is present at the end of the line.
- Staff 2 (Violin II):** Contains rhythmic patterns and dynamics such as *pp* and *ff*.
- Staff 4 (Cello):** Includes notes with accents and dynamics like *f* and *ff*.
- Staff 5 (Double Bass):** Features a rhythmic pattern with dynamics *pp* and *ff*.

6

7

- Staff 1 (Violin I):** Contains a melodic line with notes:  $\#d$ ,  $b$ ,  $d$ ,  $d$ ,  $d$ ,  $d$ ,  $g$ ,  $\#g$ ,  $g$ ,  $g$ ,  $\#g$ ,  $g$ ,  $g$ . It includes dynamics like  $f$  and  $fc$ , and articulation marks like accents and slurs.

9

10

Solo (frei) (d)

Solo Violine

D.C. al

1964  
FIN.

Sonate für  
Violine und Klavier

1964

Adolf Scherbaum

(2 Sätze)

(Klavierauszug = Partitur (Ensemble))

2 Trompeten (in C)

2 Hörner (F)

2 Posaunen

Schlagzeug (VIBRAPHON)

1 Flöte

breit (♩) subarte

①

②

Adagio

6 bewegt

sehr breit.

(2te + rit)

D.C.  
al fine

Violin part: *quitt dich*

Ensemble part: *Collo. lunga*

Violin notes:  $\#^{\flat}$ ,  $\#^{\flat}$ ,  $\#^{\flat}$ ,  $\#^{\flat}$

Ensemble notes:  $\#^{\flat}$ ,  $\#^{\flat}$ ,  $\#^{\flat}$ ,  $\#^{\flat}$

Ensemble dynamics: *pp*, *ppp*

Ensemble marking: *zart*

Ensemble marking: *Pedale*

3

*Presto*

Violin part:  $\#^{\flat}$

Ensemble part:  $\#^{\flat}$

Ensemble dynamics: *pp*

Ensemble marking: *zart*

Ensemble marking: *Pedale*

Ensemble marking: *Collo. lunga*

Ensemble marking: *ppp*

Ensemble marking: *zart*

Ensemble marking: *Pedale*

3

4

5

⑤

dim

6

⑦

⑧

f

Solo (frei) (d)

COPIA

Sonate für Violinet Ensemble  
1964

1. Flöte

A. Scherbaum

(1)

breit (rubato) auf 4

(12) rit

2

# Holagio

$\phi$  rit (dim)

SONATE für Violine + Ensemble  
1964

2 TRUMP. (C)

A. Scherbaum

*breit (rubato)*  
*con sordi*

12/8  
ff  
con sordi  
1 2 3  
4 5 6  
7 8 9  
10 11 12  
p  
ff  
p  
ff  
p  
D.C.  
al

3

Presto

Lunga

Sonate für Violine + Ensemble 2 Hörner (F) 1964

A. Scherbaum

breit (rubato)

rit

(2)

Adagio (con sord.)

gut - dein

3

Presto

# Sonate für Violine und Ensemble

2 Pos.

1964

H. Scherbaum

*breit (pesante) rubato con sord.*

ff

1 2

3 4

5 6

Solo

7 8

9 10

11 12

D.C. al fine

rit

13

3

Presto

Additional markings include accents (^), slurs, and dynamic changes like *pp* (pianissimo) and *ppp* (pianississimo).

*ff*

*ff*

(B)

*D.C.*

*al*

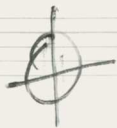

*fff*

(B)

*lunga*

Sonate für Violine + Ensemble

1964

Schlagzeug  
(VIBRAPHON)

A. Scherbaum

(breit)

rubato

- Staff 3:** Includes the instruction "VIBR." and "Pedal". Contains notes and rests, with circled numbers 5 and 6 above.

$\phi$  *rit.*

1

*sv. TR.*

VIBR.

Pedal pp

3

Presto (KL. TR.)

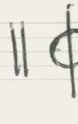

1

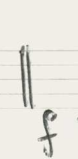

(mit Hand)

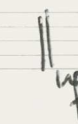

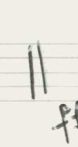

Schlägel (KL. TR.)

Harfe

breit/robato

① ② ③ ④

⑤ ⑥ ⑦

⑧ ⑨ ⑩

⑪

D.C. al

Adagio

(2)

(1)

(2)

(3)

(4)

(5)

(6)

bewegter

(7)

(8)

(9)

(10)

mit. q' q'

(10) breit

(14)

gliss

(16)

p.c.  
al f

mit - dir

Presto

⊕ CODA

1 2

⊕

8

ff

### 000

### 0100

### 000

c1

1964