

Flügel von Brno

F 153 Scherbaum

MUSIKVERLAG
G. F. W. W.
NATIONAL- & CO.

12

1. Flügel

1. sehr rhythmisch

2. Horn

3. Trompete

4. Bass

5. Violine

6. Viola

7. Kontrabaß

8. Cello

9. Flöte

10. Klarinette

11. Fagott

12. Basson

13. Horn

1. sehr rhythmisch und stark

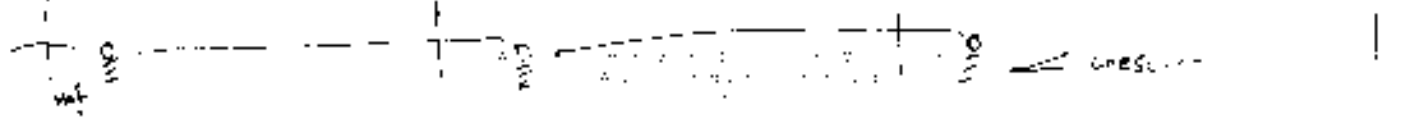
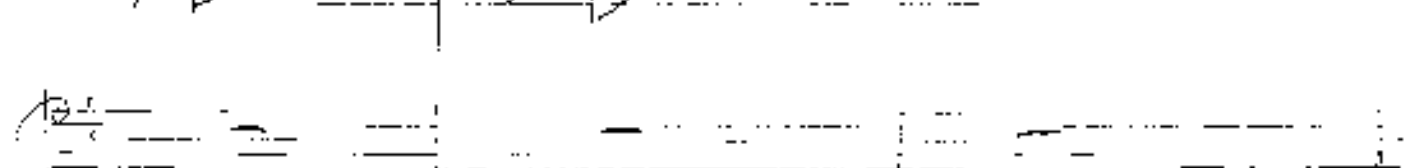
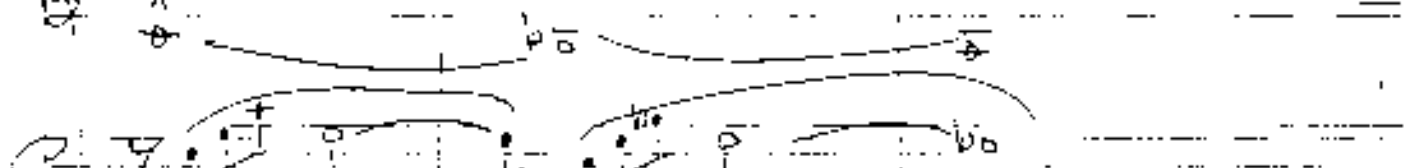
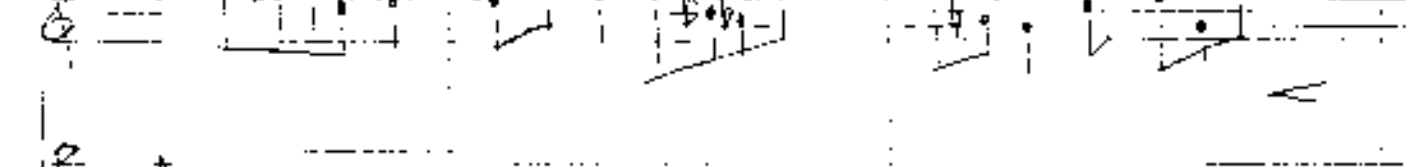
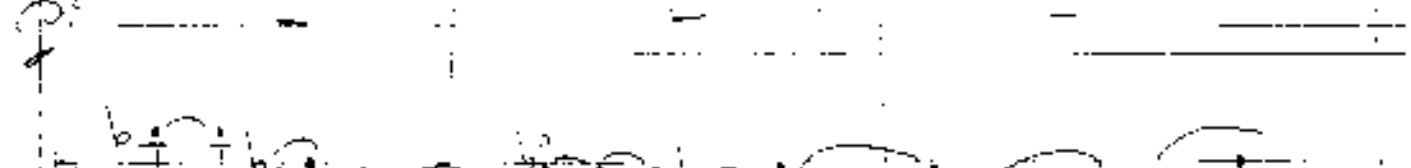
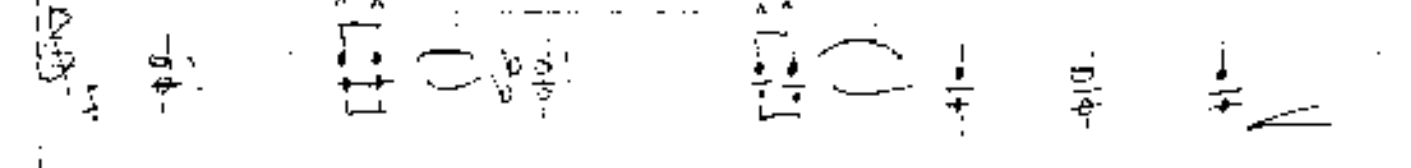
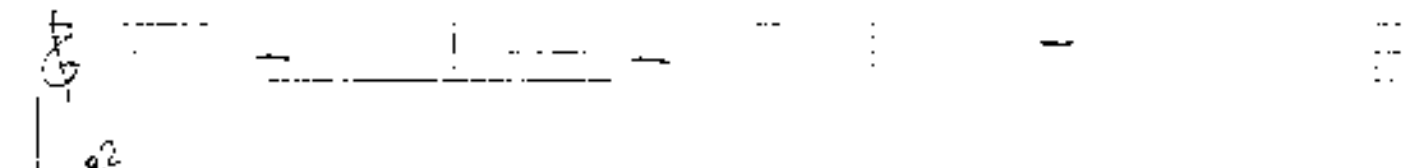
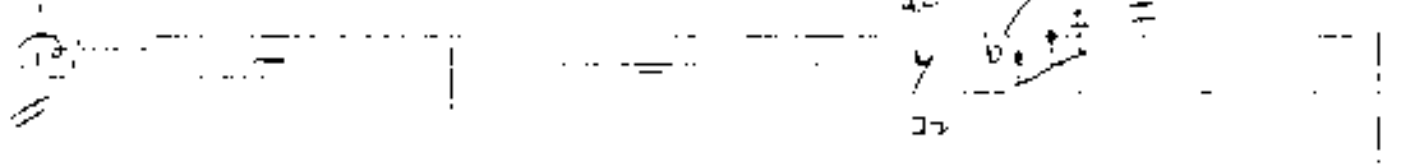
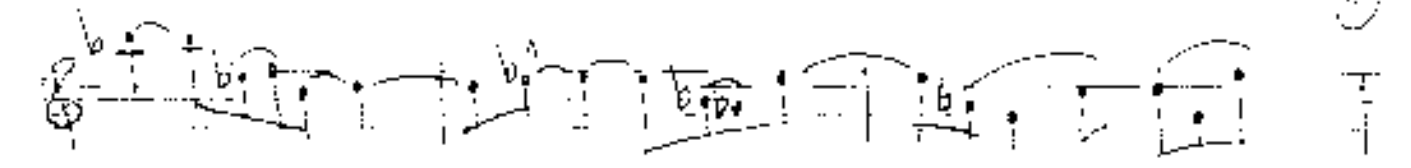

Handwritten text at the bottom left of the page, possibly a signature or a reference number, including a circled '1' and some illegible characters.

There are several annotations in the score:

- A circled '2' above the first staff.
- A circled '2' above the second staff.
- A circled '2' above the third staff.
- A circled '2' above the fourth staff.
- A circled '2' above the fifth staff.
- A circled '2' above the sixth staff.
- A circled '2' above the seventh staff.
- A circled '2' above the eighth staff.
- A circled '2' above the ninth staff.
- A circled '2' above the tenth staff.

- Staff 3:** Shows a series of notes with stems, some marked with accents.
- Staff 6:** Continues the musical line with notes and rests.
- Staff 7:** Shows a series of notes with stems, some marked with accents.
- Staff 10:** Continues the musical line with notes and rests.

The handwriting is clear and legible, with various musical notations such as notes, rests, stems, and dynamic markings. The score is written on a set of ten staves, with a central vertical line separating the left and right sides of the page.

Handwritten musical score for a band, featuring the following parts:

- Fl. 1 & 2**: Flute parts with melodic lines and slurs.
- 2 Klar.**: Clarinet parts with rhythmic accompaniment.
- BR**: Bassoon parts.
- Celli**: Cello parts.
- Violen**: Violin parts.
- 2 Horn**: Horn parts, including a section with a circled '8'.
- 3 TRUMPETE**: Trumpet parts.
- 3 Va.**: Viola parts.
- 3 Vi.**: Violin parts.
- BR**: Bassoon parts.
- Celli**: Cello parts.
- 2 Bass**: Bass parts.

⑥ Habitus of Mozart

Handwritten notes at the bottom left of the page, possibly indicating a page number or a reference.

Handwritten notes at the bottom right of the page, possibly indicating a page number or a reference.

dim

Large section of handwritten musical notation on a staff, including notes, rests, and dynamic markings like *dim*. Includes a circled number 5.

- 2. Klarin.** (Clarinet 2): Treble clef, key signature of one sharp (F#), 4/4 time signature. Dynamics include *pp* and *fz*. A circled *ad* (ad libitum) is written above the staff.
- 1. Klarin.** (Clarinet 1): Treble clef, key signature of one sharp (F#), 4/4 time signature. Dynamics include *pp*.
- 2. Vi.** (Violin 2): Treble clef, key signature of one sharp (F#), 4/4 time signature. Dynamics include *pp*.
- BR.** (Bassoon): Bass clef, key signature of one sharp (F#), 4/4 time signature. Dynamics include *pp*.

The score shows complex melodic lines with many slurs and ties across all parts.

- Klar.** (Clarinet): Treble clef, key signature of one sharp (F#), 4/4 time signature. Dynamics include *pp*. A circled *ad libit* is written above the staff.
- Vi.** (Violin): Treble clef, key signature of one sharp (F#), 4/4 time signature. Dynamics include *f*.
- 2. Vi.** (Violin 2): Treble clef, key signature of one sharp (F#), 4/4 time signature. Dynamics include *f*.
- BR.** (Bassoon): Bass clef, key signature of one sharp (F#), 4/4 time signature. Dynamics include *f*.

The score continues with complex melodic and rhythmic patterns, including slurs and ties.

Flöte
Klarinette
Fagott

Viola
BR.
Cello
Kontrabaß

Seite 34 (West)

- Violin I (Violin)
- Violin II (Violin)
- Viola
- Cello
- Double Bass (Bass)
- Piano (P)
- Conductor (C)
- Flute (Fl)
- Oboe (Ob)
- Bassoon (Bs)
- Clarinet (Cl)
- Trumpet (Tr)
- Trombone (Tbn)
- Drum (Dr)
- Timpani (Tm)

The notation includes various musical symbols such as notes, rests, and dynamic markings. In the second measure, there are markings for b and 77 . In the third measure, there are markings for b and 77 . In the fourth measure, there are markings for b and 77 . The score is written in a cursive, handwritten style.

Solo Flauto

A small handwritten musical sketch or diagram, possibly a chord progression or a specific melodic fragment, located in the middle-right section of the page.

Quintus 14

Additional markings include "V" (Vibrato) and "C" (Crescendo) in the left margin, and a circled "5" in the right margin. The score is written in a clear, legible hand.

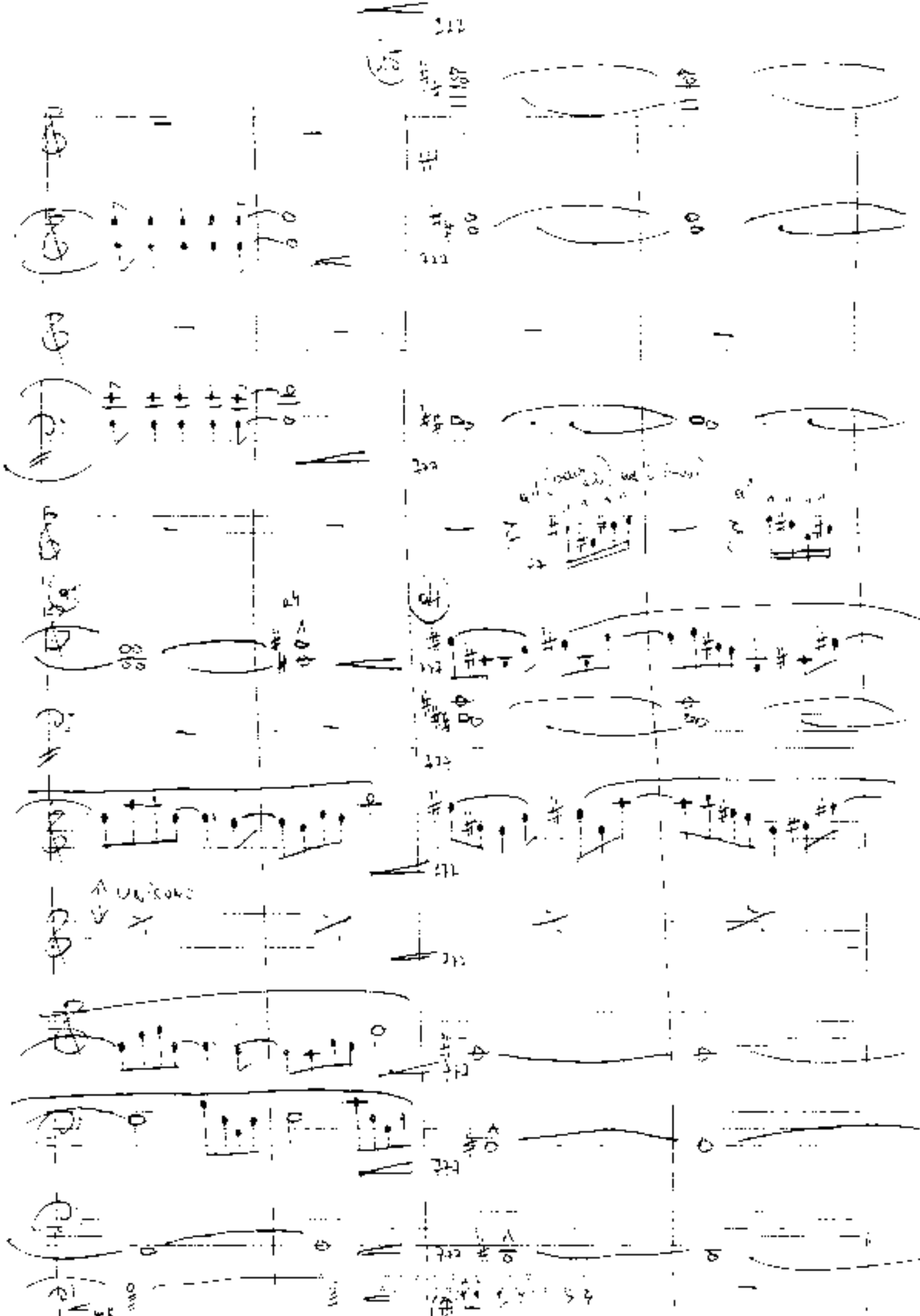

Handwritten text or signature, possibly a name or initials, located in the center of the page.

Handwritten title at the top of the page, possibly "Handwritten Title".

Handwritten notes on the left margin, including the word "Handwritten" and other illegible characters.

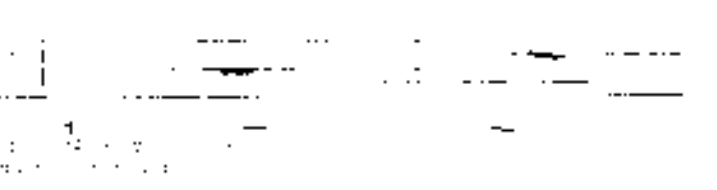
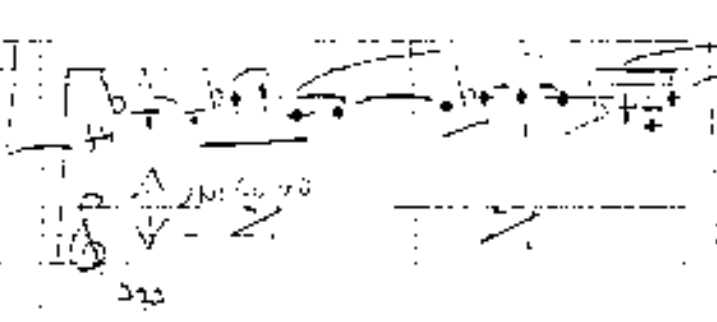
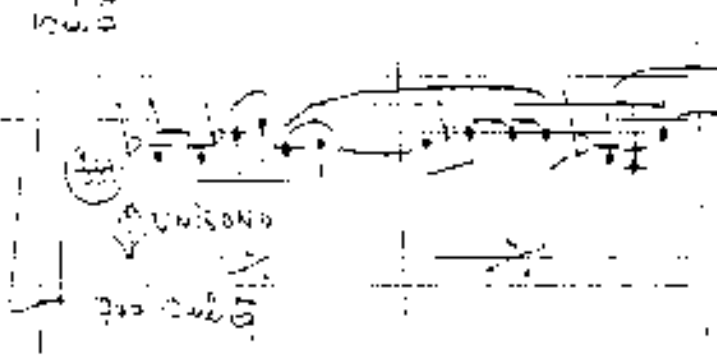
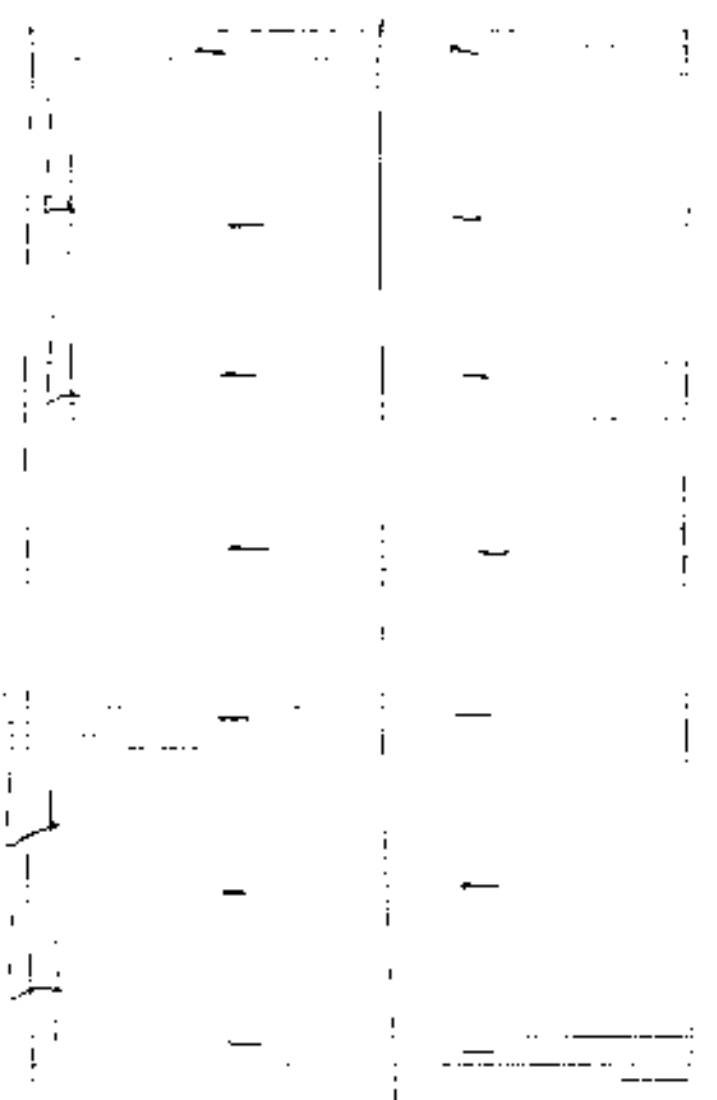
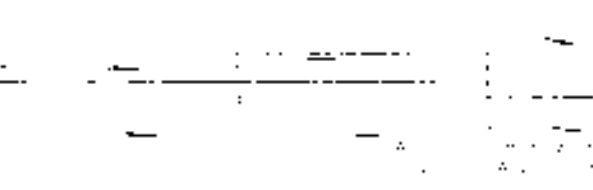
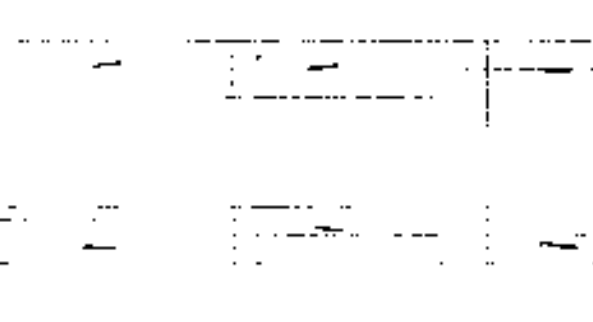

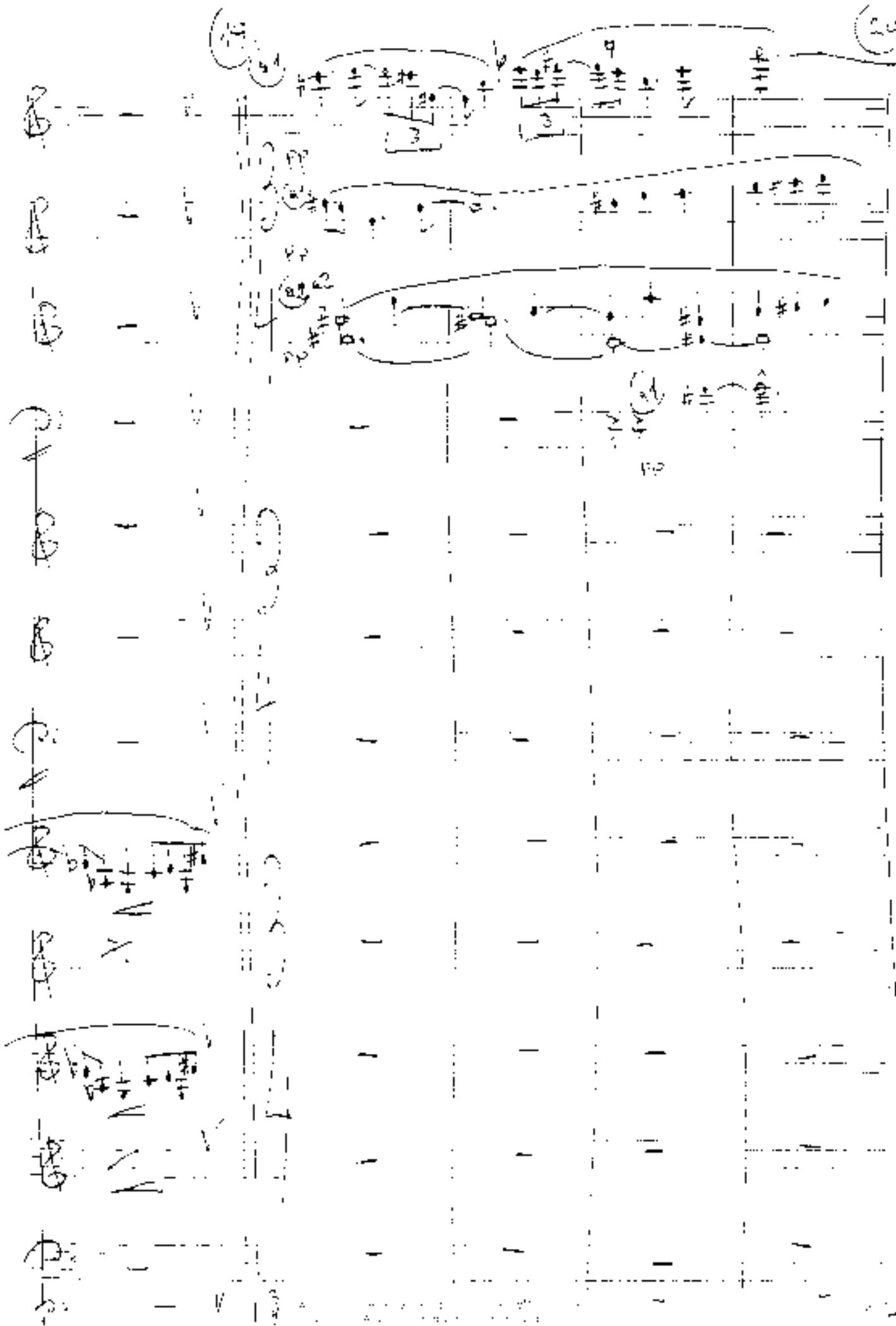

amir ...

amplifier

(2)

with

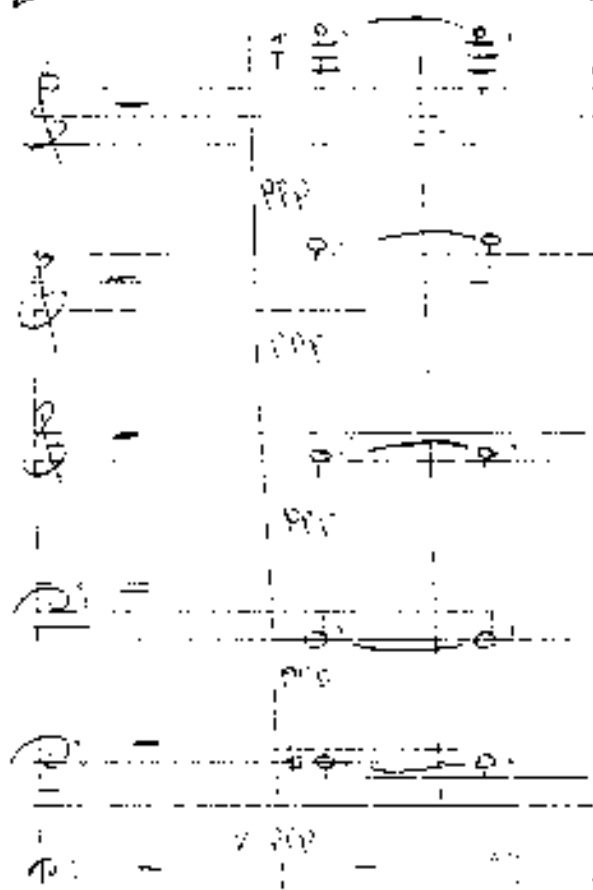
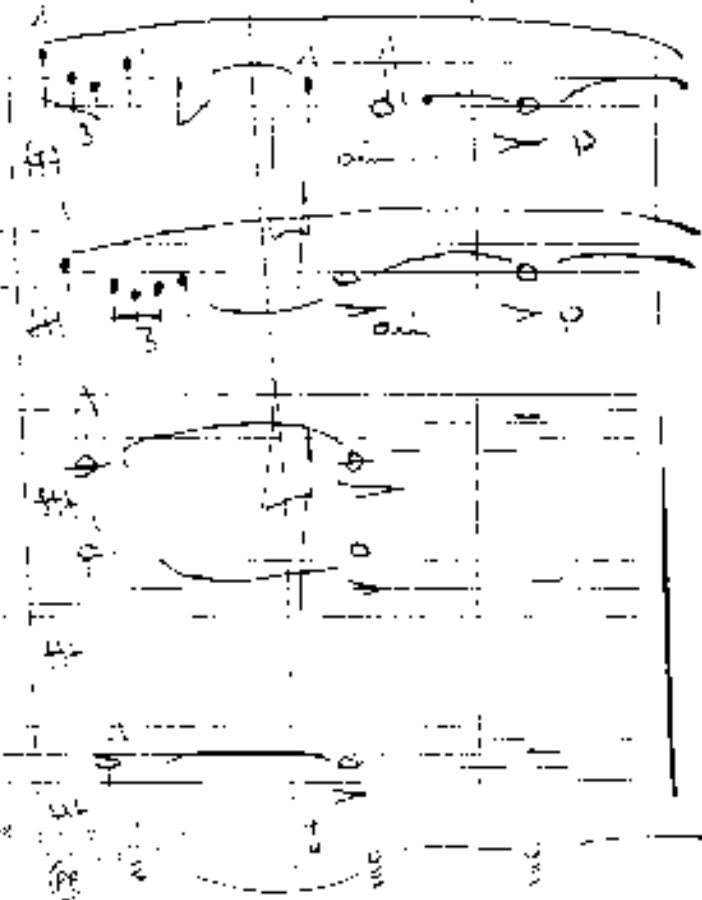

(Corga)

(32)

1
2
3
4

+ Esser
1/2

1
2
3
4

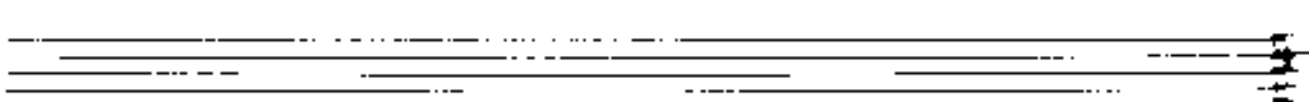
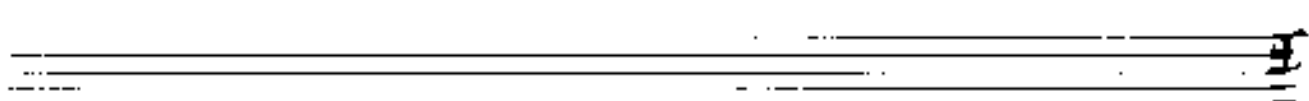
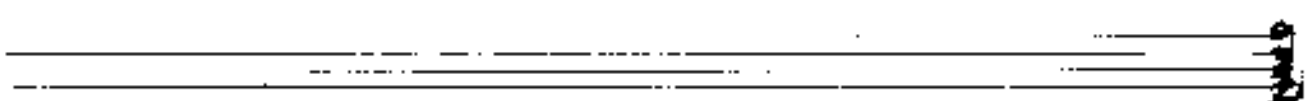
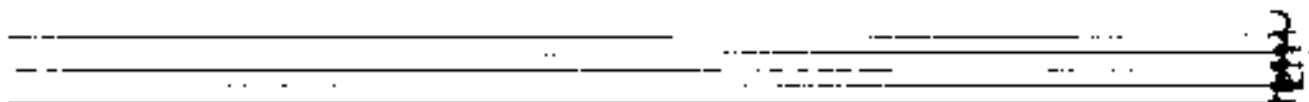
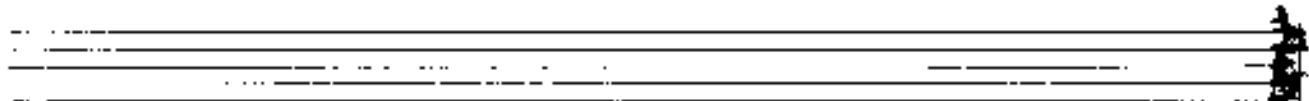
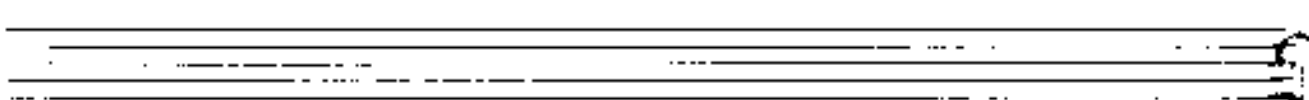
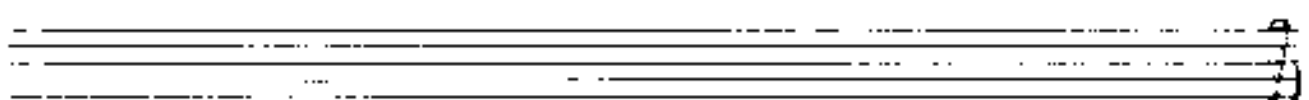
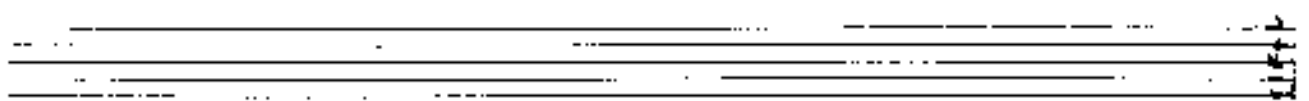
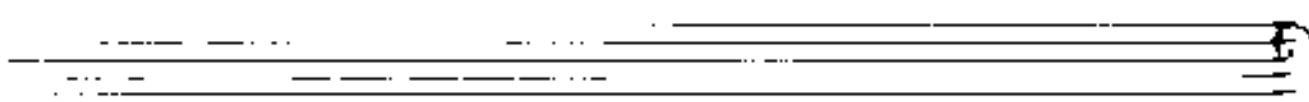
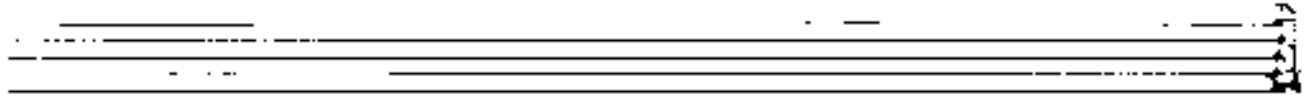
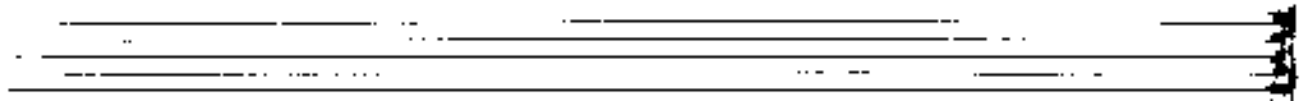
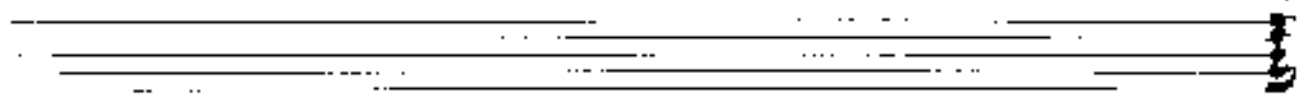

(1)

Additional markings include dynamic markings like p and f , and articulation marks like accents and slurs. The score is written on a grid of five-line staves.

System 1 (Left):

System 2 (Right):

Violin and Viola Parts (Bottom):

(4)

(2)

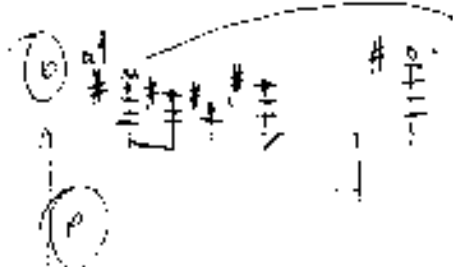

1 *pp*

2 *pp*

p

3 *pp*

p

4 *pp*

p

Exercise 1: Part

③ *Andante* $\frac{3}{4}$

Violin I: Starts with a half note G4, followed by quarter notes A4, B4, C5, and a half note G4. Dynamics include *pp* and *ff*.

Violin II: Starts with a half note G4, followed by quarter notes A4, B4, C5, and a half note G4. Dynamics include *pp* and *ff*.

Viola: Starts with a half note G4, followed by quarter notes A4, B4, C5, and a half note G4. Dynamics include *pp* and *ff*.

Cello/Double Bass: Starts with a half note G4, followed by quarter notes A4, B4, C5, and a half note G4. Dynamics include *pp* and *ff*.

keine
Pausen

1. et. 44

2

1 $\text{b} \cdot \text{b}_\flat \cdot \text{b}_\flat \cdot \text{b}_\flat$ 4p

1

2

BR

C

B

1

2

BR

C

B

Main body of handwritten musical notation on a grand staff. The notation is organized into systems, with some systems containing multiple staves. The notation includes notes, rests, and other musical symbols. The systems are labeled on the left side as follows:

- System 1: a^1
- System 2: a^1
- System 3: a^1
- System 4: a^2
- System 5: a^2
- System 6: a^2
- System 7: a^2
- System 8: a^2
- System 9: a^2
- System 10: a^2
- System 11: a^2
- System 12: a^2
- System 13: a^2
- System 14: a^2
- System 15: a^2
- System 16: a^2
- System 17: a^2
- System 18: a^2
- System 19: a^2
- System 20: a^2
- System 21: a^2
- System 22: a^2
- System 23: a^2
- System 24: a^2
- System 25: a^2
- System 26: a^2
- System 27: a^2
- System 28: a^2
- System 29: a^2
- System 30: a^2
- System 31: a^2
- System 32: a^2
- System 33: a^2
- System 34: a^2
- System 35: a^2
- System 36: a^2
- System 37: a^2
- System 38: a^2
- System 39: a^2
- System 40: a^2
- System 41: a^2
- System 42: a^2
- System 43: a^2
- System 44: a^2
- System 45: a^2
- System 46: a^2
- System 47: a^2
- System 48: a^2
- System 49: a^2
- System 50: a^2
- System 51: a^2
- System 52: a^2
- System 53: a^2
- System 54: a^2
- System 55: a^2
- System 56: a^2
- System 57: a^2
- System 58: a^2
- System 59: a^2
- System 60: a^2
- System 61: a^2
- System 62: a^2
- System 63: a^2
- System 64: a^2
- System 65: a^2
- System 66: a^2
- System 67: a^2
- System 68: a^2
- System 69: a^2
- System 70: a^2
- System 71: a^2
- System 72: a^2
- System 73: a^2
- System 74: a^2
- System 75: a^2
- System 76: a^2
- System 77: a^2
- System 78: a^2
- System 79: a^2
- System 80: a^2
- System 81: a^2
- System 82: a^2
- System 83: a^2
- System 84: a^2
- System 85: a^2
- System 86: a^2
- System 87: a^2
- System 88: a^2
- System 89: a^2
- System 90: a^2
- System 91: a^2
- System 92: a^2
- System 93: a^2
- System 94: a^2
- System 95: a^2
- System 96: a^2
- System 97: a^2
- System 98: a^2
- System 99: a^2
- System 100: a^2

ff sehr breit

Freit

This is a handwritten musical score for a string quartet, consisting of four staves: Violin I (V1), Violin II (V2), Viola (V), and Cello/Double Bass (C/B). The score is divided into two systems, with the first system ending at measure 20 and the second system starting at measure 21.

- Violin II (V2):** Mirrors the Violin I part with similar slurs and accents.
- Viola (V):** Provides harmonic support with sustained notes and some melodic movement.
- Cello/Double Bass (C/B):** Plays a steady bass line with sustained notes.

- Violin II (V2):** Continues the melodic theme.
- Viola (V):** Continues harmonic support.
- Cello/Double Bass (C/B):** Continues the bass line.

1. *pp*

2. *pp*

Re *pp*

C *p*

B *pp*

Empty musical staves for the right side of the page, showing a series of blank lines with vertical bar lines.

Key elements of the score include:

- Staff 2:** Continues the melodic line with notes and rests.
- Staff 3:** Shows a continuation of the piece with notes and rests.
- Staff 4:** Includes notes and rests, with some markings like "3 3" and "7 7".
- Staff 5:** Contains notes and rests, with some markings like "3 3".
- Staff 6:** Features a complex rhythmic pattern with many notes and rests, possibly representing a solo or a technically demanding section.
- Staff 7:** Shows notes and rests, with some markings like "3 3".
- Staff 8:** Includes notes and rests, with some markings like "3 3".
- Staff 9:** Contains notes and rests, with some markings like "3 3".
- Staff 10:** Shows notes and rests, with some markings like "3 3".
- Staff 11:** Includes notes and rests, with some markings like "3 3".
- Staff 12:** Contains notes and rests, with some markings like "3 3".
- Staff 13:** Shows notes and rests, with some markings like "3 3".
- Staff 14:** Includes notes and rests, with some markings like "3 3".
- Staff 15:** Contains notes and rests, with some markings like "3 3".
- Staff 16:** Shows notes and rests, with some markings like "3 3".
- Staff 17:** Includes notes and rests, with some markings like "3 3".
- Staff 18:** Contains notes and rests, with some markings like "3 3".
- Staff 19:** Shows notes and rests, with some markings like "3 3".
- Staff 20:** Includes notes and rests, with some markings like "3 3".
- Staff 21:** Contains notes and rests, with some markings like "3 3".
- Staff 22:** Shows notes and rests, with some markings like "3 3".
- Staff 23:** Includes notes and rests, with some markings like "3 3".
- Staff 24:** Contains notes and rests, with some markings like "3 3".
- Staff 25:** Shows notes and rests, with some markings like "3 3".
- Staff 26:** Includes notes and rests, with some markings like "3 3".
- Staff 27:** Contains notes and rests, with some markings like "3 3".
- Staff 28:** Shows notes and rests, with some markings like "3 3".
- Staff 29:** Includes notes and rests, with some markings like "3 3".
- Staff 30:** Contains notes and rests, with some markings like "3 3".
- Staff 31:** Shows notes and rests, with some markings like "3 3".
- Staff 32:** Includes notes and rests, with some markings like "3 3".
- Staff 33:** Contains notes and rests, with some markings like "3 3".
- Staff 34:** Shows notes and rests, with some markings like "3 3".
- Staff 35:** Includes notes and rests, with some markings like "3 3".
- Staff 36:** Contains notes and rests, with some markings like "3 3".
- Staff 37:** Shows notes and rests, with some markings like "3 3".
- Staff 38:** Includes notes and rests, with some markings like "3 3".
- Staff 39:** Contains notes and rests, with some markings like "3 3".
- Staff 40:** Shows notes and rests, with some markings like "3 3".
- Staff 41:** Includes notes and rests, with some markings like "3 3".
- Staff 42:** Contains notes and rests, with some markings like "3 3".
- Staff 43:** Shows notes and rests, with some markings like "3 3".
- Staff 44:** Includes notes and rests, with some markings like "3 3".
- Staff 45:** Contains notes and rests, with some markings like "3 3".
- Staff 46:** Shows notes and rests, with some markings like "3 3".
- Staff 47:** Includes notes and rests, with some markings like "3 3".
- Staff 48:** Contains notes and rests, with some markings like "3 3".
- Staff 49:** Shows notes and rests, with some markings like "3 3".
- Staff 50:** Includes notes and rests, with some markings like "3 3".

Alcino
P. Silva!

simult. Engländerhorn.

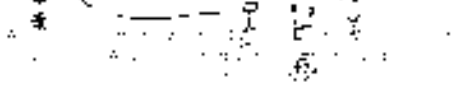
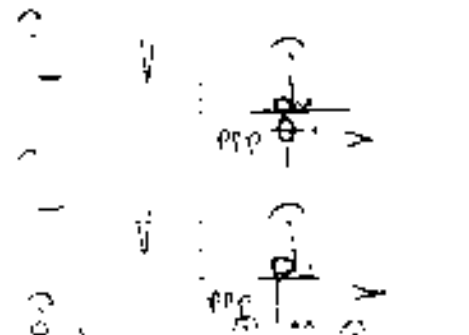
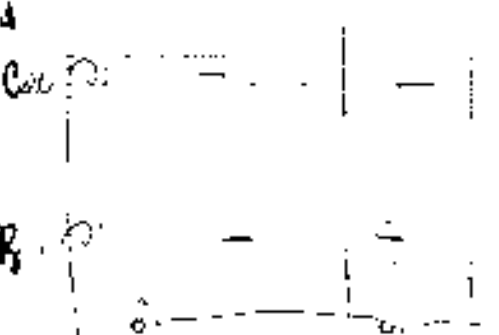
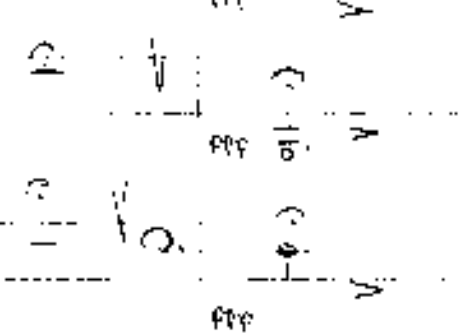
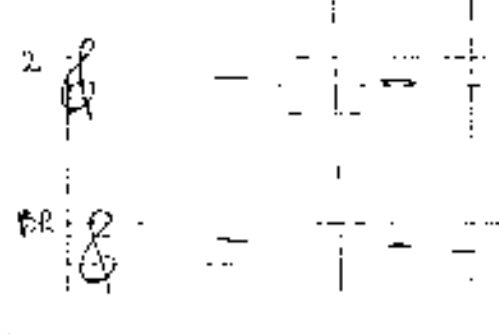
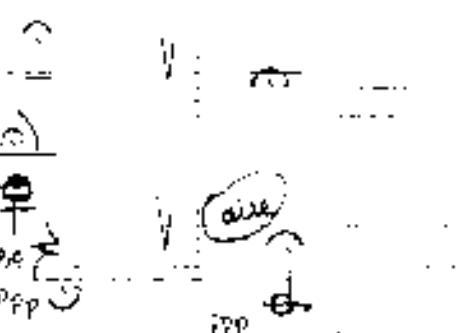
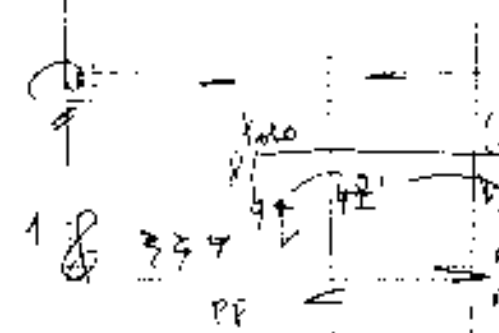
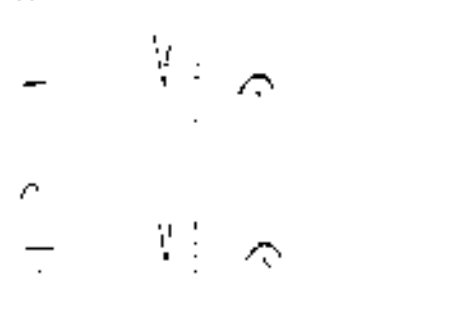
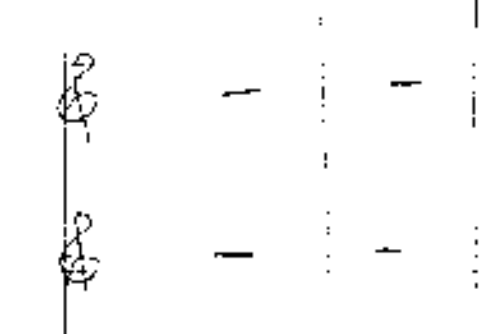
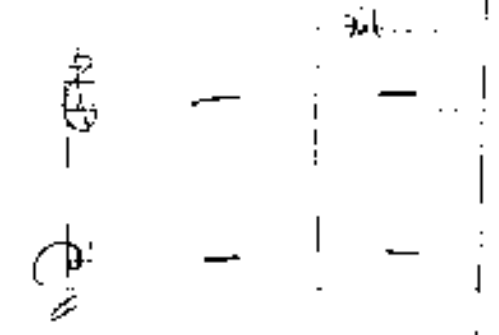
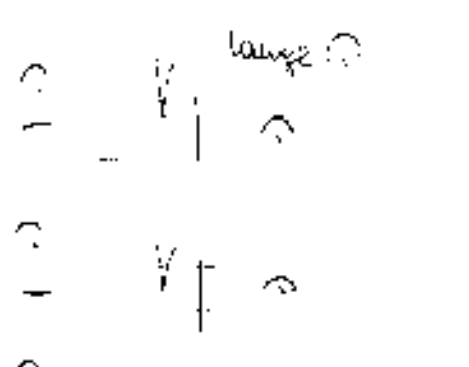
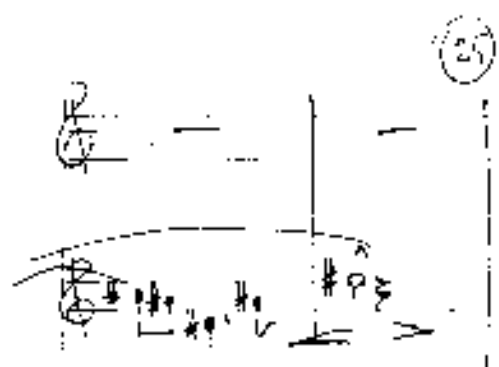

Handwritten notes and markings on the right side of the page, including:

- Large circled number: 27
- Word: lange
- Word: alle
- Word: Foto
- Word: 21
- Word: 22
- Word: 23
- Word: 24
- Word: 25
- Word: 26
- Word: 27
- Word: 28
- Word: 29
- Word: 30
- Word: 31
- Word: 32
- Word: 33
- Word: 34
- Word: 35
- Word: 36
- Word: 37
- Word: 38
- Word: 39
- Word: 40
- Word: 41
- Word: 42
- Word: 43
- Word: 44
- Word: 45
- Word: 46
- Word: 47
- Word: 48
- Word: 49
- Word: 50
- Word: 51
- Word: 52
- Word: 53
- Word: 54
- Word: 55
- Word: 56
- Word: 57
- Word: 58
- Word: 59
- Word: 60
- Word: 61
- Word: 62
- Word: 63
- Word: 64
- Word: 65
- Word: 66
- Word: 67
- Word: 68
- Word: 69
- Word: 70
- Word: 71
- Word: 72
- Word: 73
- Word: 74
- Word: 75
- Word: 76
- Word: 77
- Word: 78
- Word: 79
- Word: 80
- Word: 81
- Word: 82
- Word: 83
- Word: 84
- Word: 85
- Word: 86
- Word: 87
- Word: 88
- Word: 89
- Word: 90
- Word: 91
- Word: 92
- Word: 93
- Word: 94
- Word: 95
- Word: 96
- Word: 97
- Word: 98
- Word: 99
- Word: 100

[Faint, illegible text, possibly bleed-through from the reverse side of the page. The text is mostly horizontal and appears to be organized into several lines or paragraphs.]

Piano

rehearsal

musical

Handwritten text: *test*

Handwritten text at the bottom of the page, possibly a signature or page number.

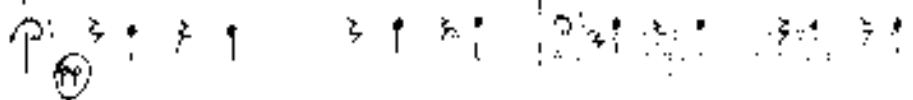
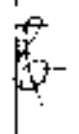
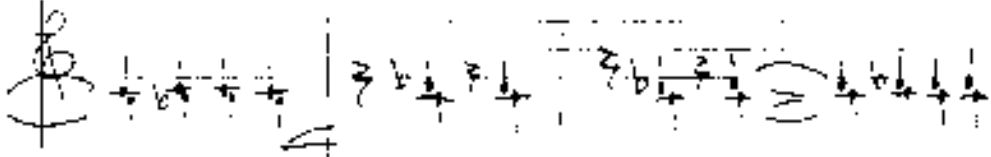
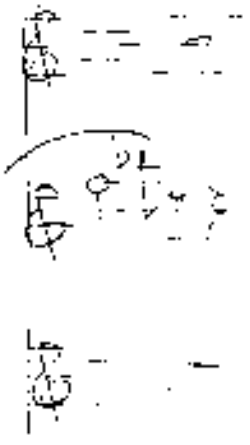

Handwritten text at the top left, possibly a page number or title.

33) 2nd staff

32) Fl. Picc.

Additional markings include circled measure numbers '22' and '23', and various symbols such as 'arco' and 'pizz' indicating playing techniques. The notation is highly detailed, with many notes, stems, and slurs.

Handwritten text in the top left corner of the right page, possibly indicating a measure or a specific instruction.

Handwritten text in the middle left of the right page, possibly indicating a measure or a specific instruction.

Handwritten text in the middle left of the right page, possibly indicating a measure or a specific instruction.

Handwritten text in the middle left of the right page, possibly indicating a measure or a specific instruction.

- System 2:** Continues the melodic and bass lines. Includes a circled '45' on the left side.
- System 3:** Includes a circled '45' on the left side and a circled '45' on the right side.
- System 4:** Includes a circled '45' on the left side.

(45)

(45)

Empty musical staves for a string quartet, arranged in four systems, corresponding to the systems on the left.

u.s.
v.

Additional markings include circled numbers (1, 2, 3, 4) and a section labeled "UNISON" with a double-headed arrow. The score is written on a grid of dashed lines.

5

A large section of the page consisting of multiple empty musical staves, separated by vertical dashed lines, serving as a practice area.

22

cl
as

22

23

22.

23.

24.

(2)

(3)

V dim...

V p

(8)

Key features of the score include:

Dynamic markings and other annotations:

- Staff 8: *pp* (pianissimo) marking.
- Staff 10: *pp* (pianissimo) marking.
- Staff 10: A series of notes with stems, possibly indicating a melodic line.
- Staff 10: A series of notes with stems, possibly indicating a melodic line.

20
40
50
60
70
80
90
100
110
120
130
140
150

A grid of 12 empty musical staves, each consisting of a five-line staff with a dashed midline. The staves are arranged in a 3x4 grid. The first staff has a treble clef, and the second staff has a bass clef. The remaining staves are empty.

160
170
180
190
200

A grid of 4 empty musical staves, each consisting of a five-line staff with a dashed midline. The staves are arranged in a single column. The first staff has a treble clef, and the second staff has a bass clef. The remaining staves are empty.

Handwritten text at the bottom right corner, possibly a signature or a note.

Empty musical staff.

Empty musical staff.

Empty musical staff.

Empty musical staff.

Empty musical staff.

Empty musical staff.

Empty musical staff.

Empty musical staff.

Empty musical staff.

Empty musical staff.

Suite (34)

(12)

(13)

Handwritten notes at the bottom of the page, possibly a signature or a note about the manuscript. The text is partially obscured and difficult to read, but appears to contain some names and dates.

a2

The notation includes various musical symbols such as notes, rests, and dynamic markings. There are also some circled numbers (2, 3) and other annotations throughout the score. The handwriting is clear and legible.

(12)

(18)

This is a handwritten musical score for a string quartet, consisting of four staves. The notation is written in a cursive, handwritten style. The score is divided into two systems, each containing two staves. The first system (top two staves) features a melodic line with various notes, including quarter, eighth, and sixteenth notes, and rests. The second system (bottom two staves) continues the melodic line with similar rhythmic values. The notation includes dynamic markings such as *pp* (pianissimo) and *ff* (fortissimo), and articulation marks like accents and slurs. The staves are hand-drawn with a central dashed line and solid lines above and below. The overall appearance is that of a personal manuscript or a student's work.

Handwritten text at the top left, possibly a page number or title.

- Staff 1 (Top):** Features a vocal line with notes and rests, and a piano accompaniment line with chords and rhythmic markings.
- Staff 2-4:** Continuation of the vocal and piano parts, showing melodic lines and accompaniment.

Throughout the score, there are numerous handwritten annotations, including dynamic markings like ff (fortissimo) and mf (mezzo-forte), and other performance instructions. The handwriting is fluid and characteristic of a composer's draft.

Pauze
 22 235
 (H)

Electronen

Wasserstoff

N.N. Sauer

This is a handwritten musical score for guitar, consisting of several staves. The top staff is labeled "Guitar" and contains a complex melodic line with many sixteenth notes. Below it are two staves for guitar, each with a treble clef and a capo symbol on the first fret. The first of these staves has a "b" and an "A" above it. The next two staves are for bass guitar, with a bass clef and a capo symbol on the first fret. The fifth staff is for piano, with a treble clef and a capo symbol on the first fret. The sixth staff is for piano, with a bass clef and a capo symbol on the first fret. The seventh staff is for piano, with a treble clef and a capo symbol on the first fret. The eighth staff is for piano, with a bass clef and a capo symbol on the first fret. The ninth and tenth staves are for piano, with a treble clef and a capo symbol on the first fret. The score includes various musical notations such as notes, rests, and slurs.

22

23

Range (D)

Range (D)

Handwritten signature
 Wien 1965