

1964
A 50

11/20/65

L.v. BEETHOVEN

W.A. MOZART

NOTENHEFT

*Reparatur für
Klavier
und Hammerclavier
1965
- Teil 1 -*

F. SCHUBERT

J. HAYDN

J. STRAUSS

This is a handwritten musical score for guitar, consisting of several staves and a bottom section of tablature. The score is written in a key signature of one sharp (F#) and includes various musical notations such as notes, rests, and slurs. The notation is somewhat idiosyncratic, with some notes and symbols circled. The bottom section of the page contains a single staff of guitar tablature with numbers 1, 2, 3, and 4 indicating fret positions. The entire piece is enclosed in a large hand-drawn rectangular border.

③

④

④

breit

breit

breit

6) *trist*

3

Solo mit Puckel mit Bogen nicht!

Oboe tacet!

Solo

f

breit

> din

mit Holz
und Beton
(Klingel lernen)

dim.

9 Solo cont!

1do
on
TRON.

2.
 Trom.
 + Rosen. Rokoni

subito (ff) (loud tip)

sub. pp

13

12

breit

(solo)

org. facal.

Klavierstele Solo

alla

out 

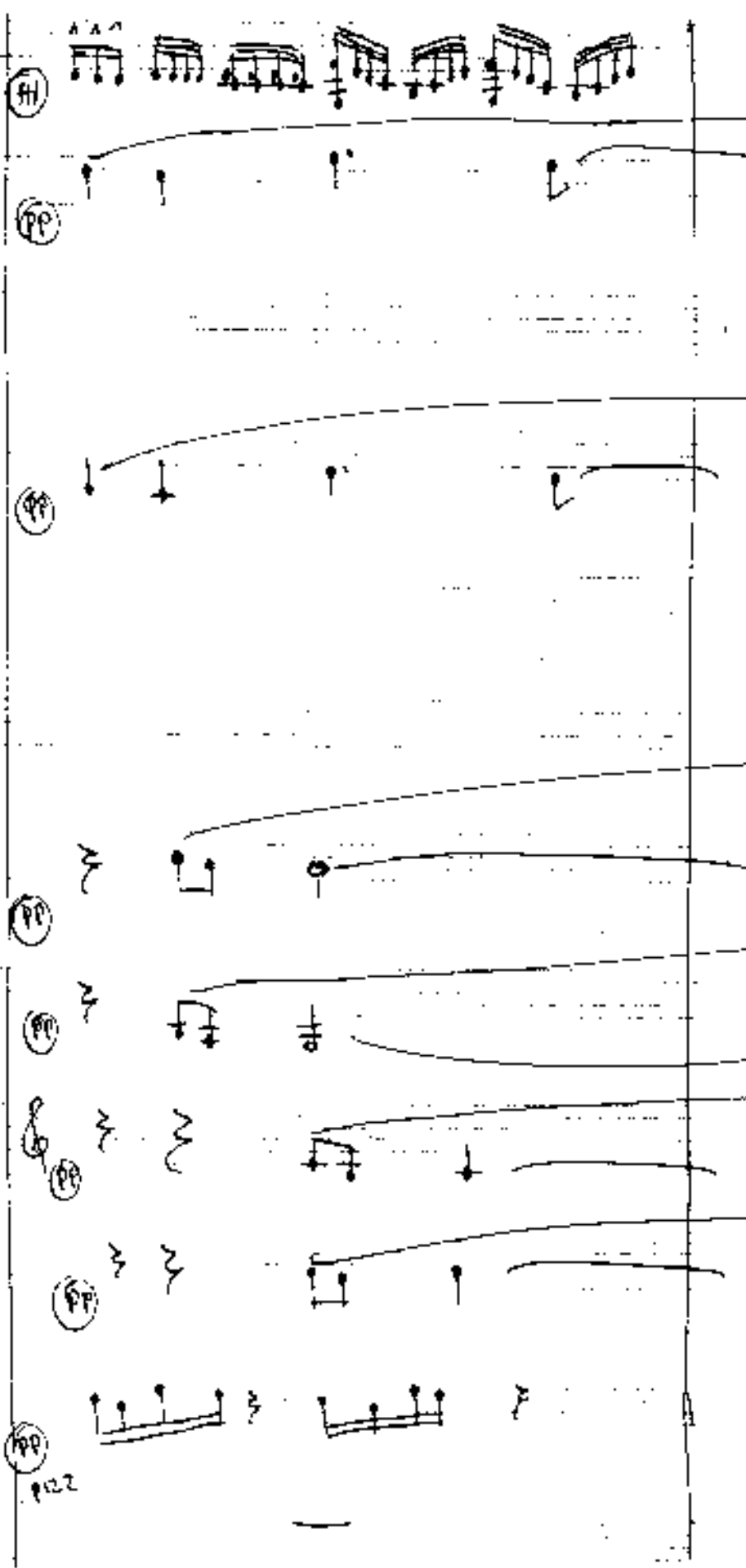

- Staff 2 (Violin II):** Contains mostly rests, with some notes appearing later in the piece.

Dynamic markings include *pp* (pianissimo) and *pppp* (pianississimo). There are also some handwritten annotations and symbols, such as a circled *pp* and a circled *pppp*.

Presto

(14)

Kl. Trans.
 mit Bogen
 auf Rekan

oaka rufflinale (fast 3/4)!

colle

3olo

1

2

1

3

1

2

3

11

Schlagzeug spielt diesen Rhythmus bis (22) weiter!

(acharoid)

15

Solo

Parte alle

Parte

Parte

Solo

Parte

Parte

Parte

(immer mehr steigen

Ido

Fide

Al.

F.

Exp.

Acc.

immer mehr steigen

Adagio (Tempo 1) sehr breit und stark

Flöte *Ande molto ritardato*

grosse TRUM.

Handwritten markings below the staves, possibly indicating dynamics or performance instructions.

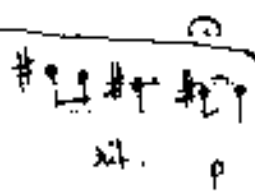
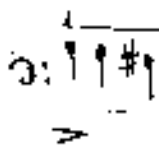
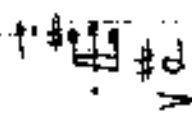
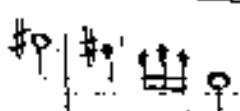
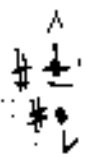

LOW

V die

III

III

V

III

III

V

KL. 7A.
mit
auf Boden

Tempo 4.

27

accel.

2/2 Presto

(note staccato und solidissimo!)

72

Flute

Flute

Oboe

Clarinet

Horn

Trumpet

Violin

Viola

Cello

Double Bass

Double Bass

- System 1:**
- System 2:**
- System 3:**

für Ellbogen
 mit Beton
 4 Beton

At the end of the first system, there are circled numbers "15" and "16".

Annotations in German include:

- sehr breit und
- lebendiger (flüchtig)
- (dritter Winkel)

There are several circled numbers (96, 97, 98, 99) and a circled '30' at the bottom center of the page.

38

39

39

40

41

42

43

Solo

(nostalgic)

GR7B

M.T.R.

Handwritten notes and markings at the bottom left, including a circled 'f' and other symbols.

G.P.

(breit) sehr langsam...

pesante (sehr frei)

49

5
 (sehr frei!)

pp

50 *preit*

pp
 SR. TRUMMETZ

51

pp

52

dim...
 dim + rit...

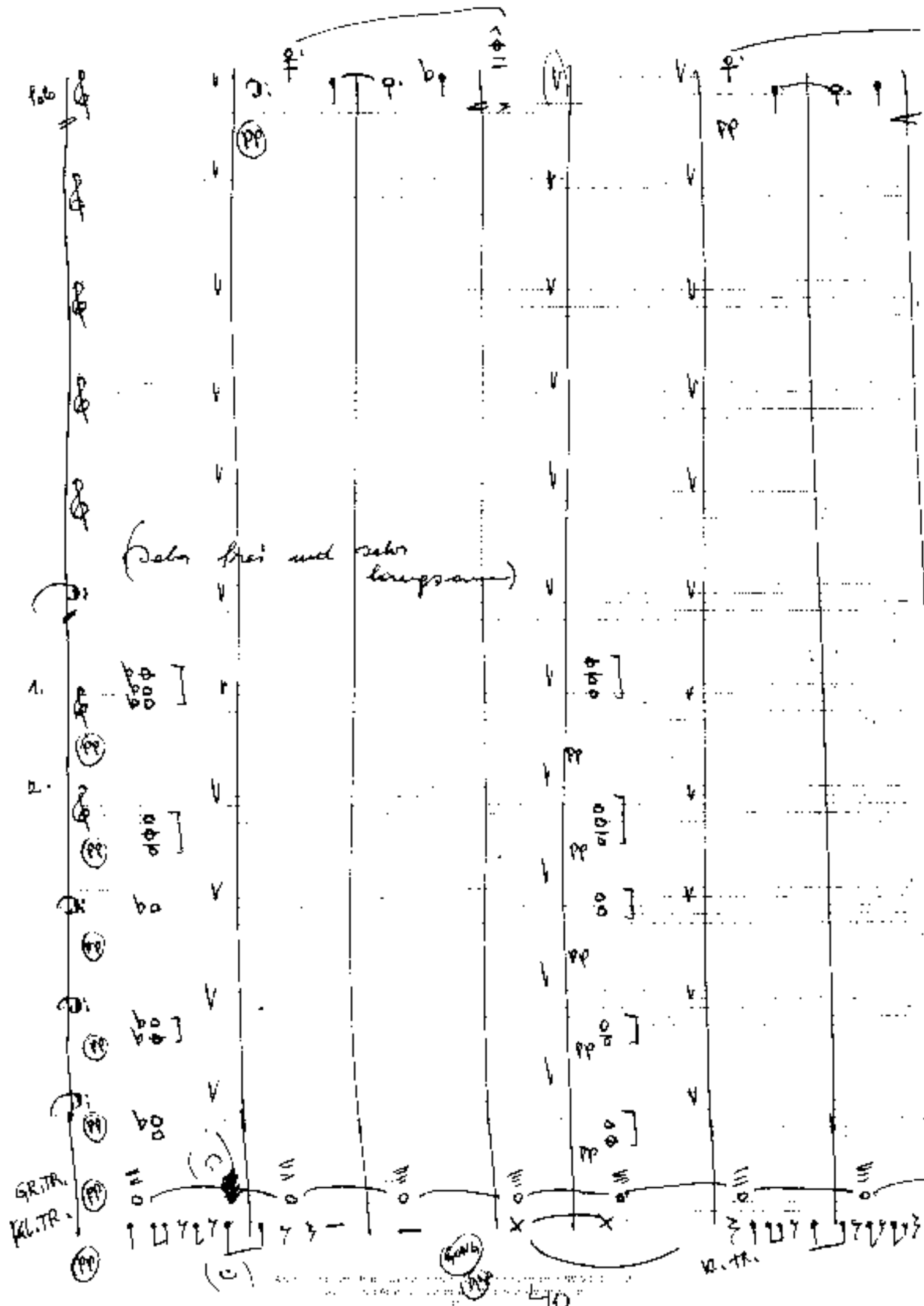

(53) breit

(54)

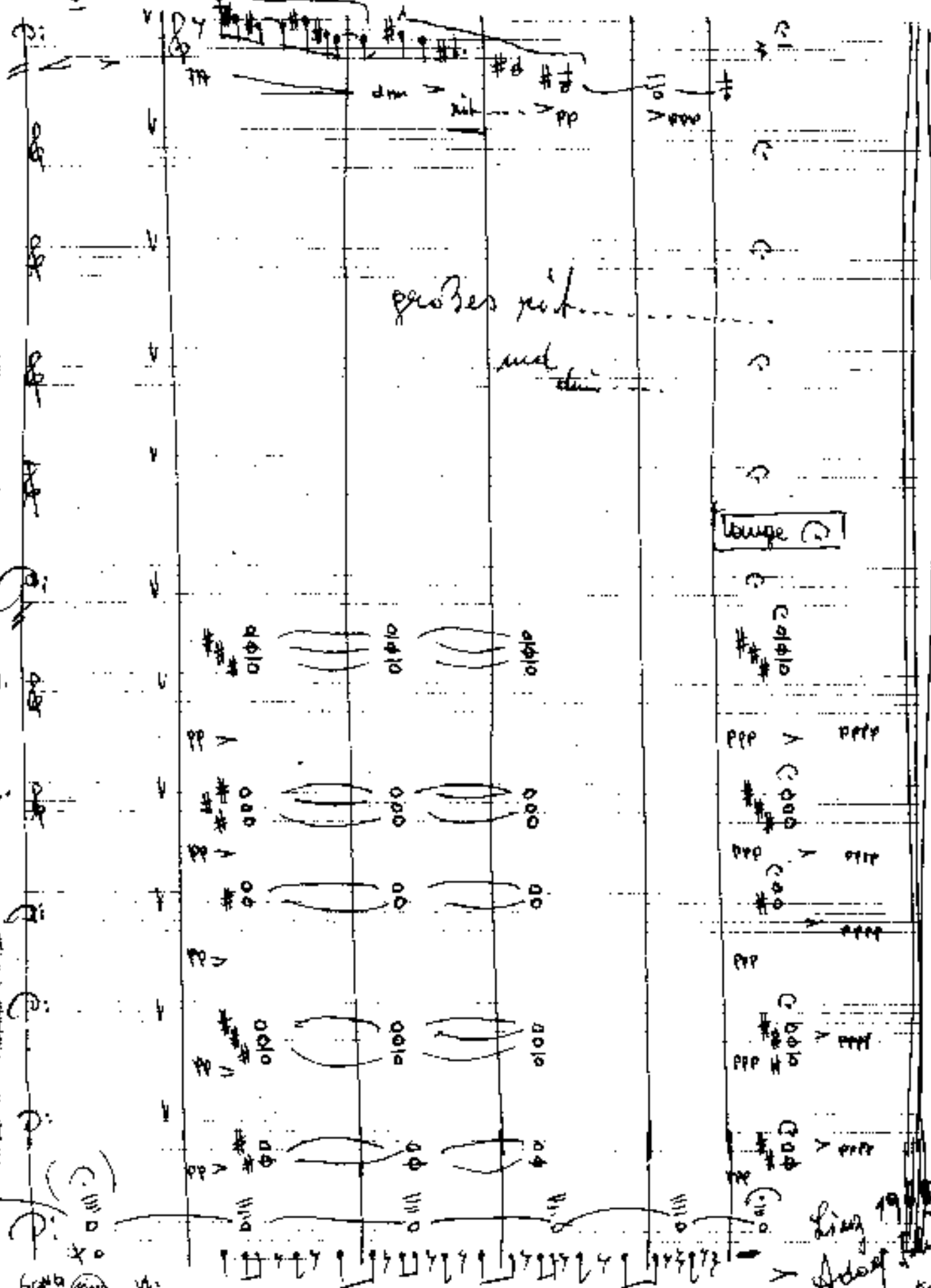

großes mit...
und...

Lounge

100-100

Linie 1905
 Adolf Hitler
 befindet sich dem Totenkampfbau
 des Opfers d. Ring
 Kaminthronen
 1905

K. Tromm