

Konzert für
Cembalo und
Kammerorchester
Gießen P. 1966
November
H. Scherbaum

Moderato.

Cembalo

1. Viol.

2. Viol.

BR.

Cello

Bass

Flöte

Oboe

Klar. in C

Fag.

①

4

5

2
4
2
4
2
4
4

(mark) Breit (#)

dim. →

9

9

10

1.v.

2.v.

10 (mf) sempre crescendo ... <

11

(sehr ruhig)..... pp

(göeou!!) 12

Presto (77)
subito Presto

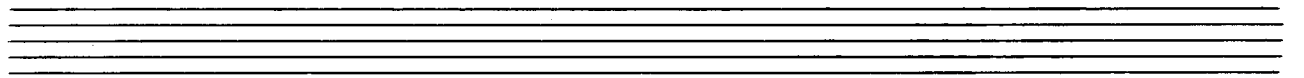
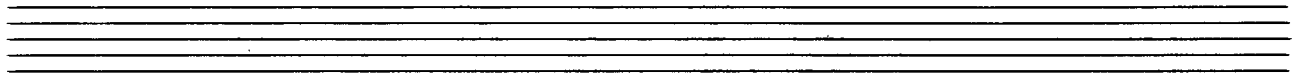

Presto

Cembalo

17

18

Tempo ① Moderato. —

19

21

(23) subito (ff)

nk

Adagio auf $\frac{6}{8}$ auf 6 Saiten

(gr. mit.....) (27)

(Tempo) 1.) Moderato

29

30

31

accel — bis Prestissimo

32

→ accel.....

This section of the score consists of multiple empty musical staves, likely for an orchestra or other instruments. The staves are arranged in a grand staff format with various clefs (treble and bass). The notation is mostly blank, with some faint markings on the left side.

(Prestissimo)

kl.
p.

Adagio) sehr breite (3/4)

(sulc) (pesante)

breit

41 (Sehr langsam)

42 Tempo (Moderato)

rit.....

pp

p

ppz

(großes rit.....)

(44) Adagio

lunge n.

II.

Ruhig (Andante 4/8)

Tempo 1.

⑥

(crescendo...)

⑦

⑧

cresc.....

(ruba breit)

f tempo

sempre crescendo

cresc.....

p

13

mf

+

+

+

14

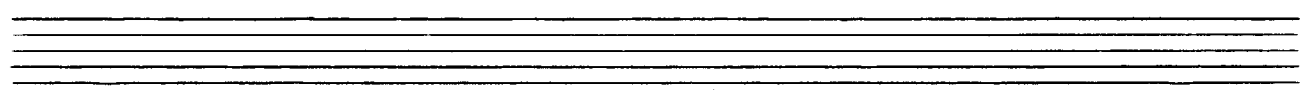
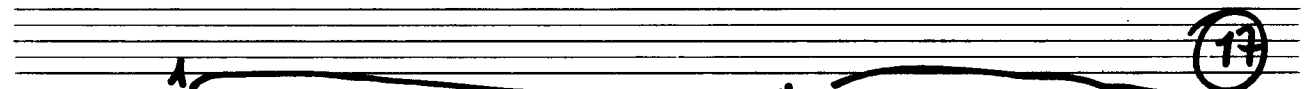
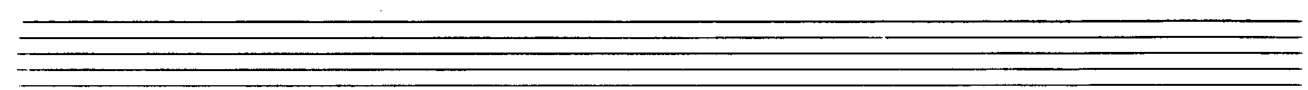
20

Adagio

21

(sehr frei) verklingen lassen

22

F. in

Part 2

III. Finale. —

Presto (sempre sehr stark und rasch bis Fine).

2

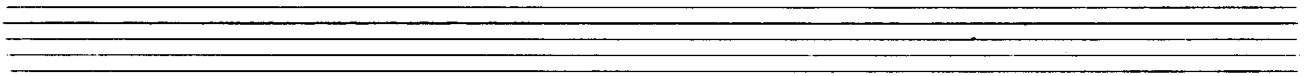

3

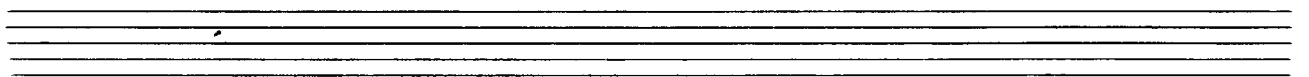

4

5

6

⑥

⑦

⑧

⑨

Tutti (##)

21

The notation includes various clefs, notes, rests, and dynamic markings such as accents (^) and slurs.

64

Empty musical staves for the second system, with the word "alle" written on the right side of each staff.

ff

f

ff

29

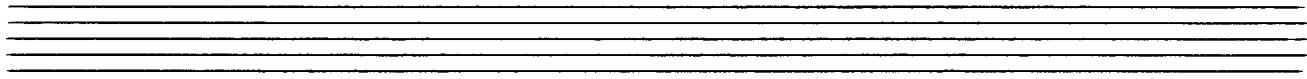

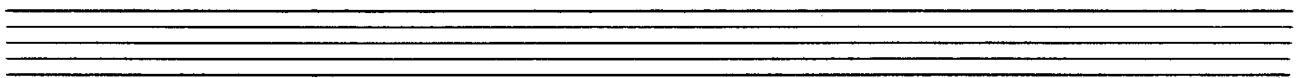

(solo)

UNIS.

UNIS.

UNIS.

32

33

34

(ad lib)

UNIS.

UNIS.

UNIS.

35

38

39

40

41

74

42

43

Two empty musical staves, one for the treble clef and one for the bass clef.

Two empty musical staves, one for the treble clef and one for the bass clef.

47

lange r. #

KONZERT
des
KAMMERORCHESTERS

Wien-Linz 1966

Adolf Scherbaum