

L.v. BEETHOVEN

W.A. MOZART

NOTENHEFT

F. SCHUBERT

J. HAYDN

J. STRAUSS

FORBES

SONATE FÜR JAZZENSEMBLE

1966 Adolf Scherbaum

Besetzung:
3 Tromp. (incl. Cornet) (Jazz)
3 Posanen (")
Flöte
Piano
Schlagwerk
(Pul. (ad. bib.)
in Park für musikal.
ausgerüstet)

1

Mod.

A thick vertical line is drawn across the score between the second and third measures. To the right of this line, there are handwritten notes: "SOPRO", "2", "3", "4", "5", "6", "7", "8", "9", "10", "11", "12", "13", "14", "15", "16", "17", "18", "19", "20", "21", "22", "23", "24", "25", "26", "27", "28", "29", "30", "31", "32", "33", "34", "35", "36", "37", "38", "39", "40", "41", "42", "43", "44", "45", "46", "47", "48", "49", "50", "51", "52", "53", "54", "55", "56", "57", "58", "59", "60", "61", "62", "63", "64", "65", "66", "67", "68", "69", "70", "71", "72", "73", "74", "75", "76", "77", "78", "79", "80", "81", "82", "83", "84", "85", "86", "87", "88", "89", "90", "91", "92", "93", "94", "95", "96", "97", "98", "99", "100".

5

6

63

8

dim

gtr. du --- >

CODA

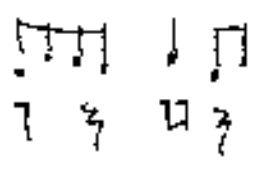
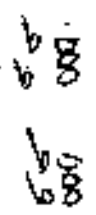
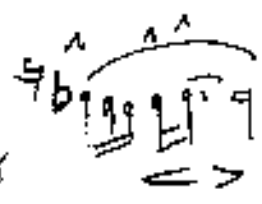
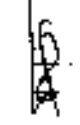

- Staff 1: Vertical line with a checkmark-like symbol.
- Staff 2: Vertical line with a checkmark-like symbol.
- Staff 3: Vertical line with a checkmark-like symbol.
- Staff 4: Vertical line with a checkmark-like symbol.
- Staff 5: Vertical line with a checkmark-like symbol.

poča nat

Dynamic markings include *ppp*, *pp*, and *f*. The score is characterized by long, expressive slurs and various articulation marks.

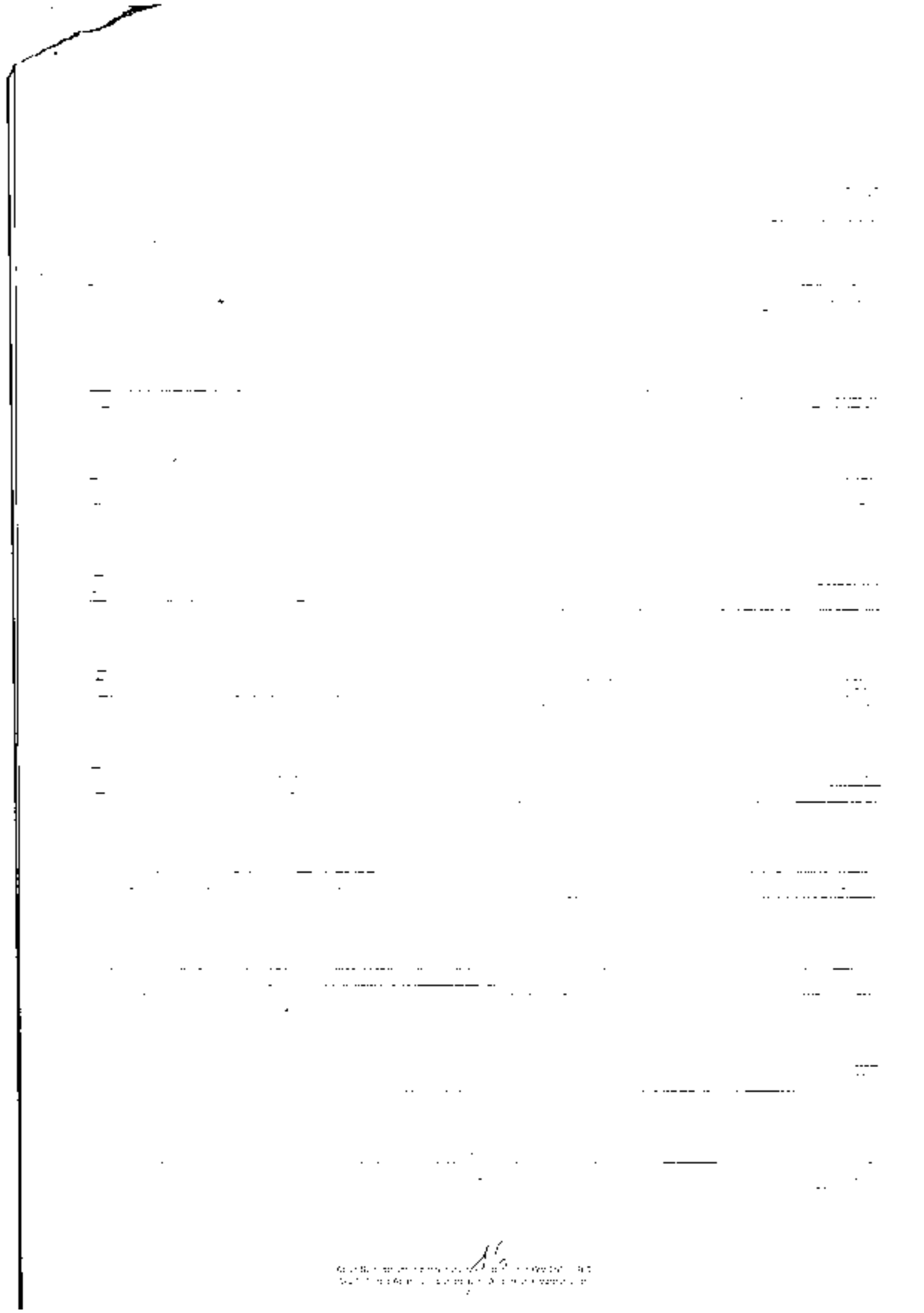

sehr rasch

Teil 2. **2**

1

3

2

3

Solo

6

7

offen

offen

③

f

cresc...

Four empty musical staves, likely for piano accompaniment or other instruments, with no notes or markings.

fill fill

8

④

Four empty musical staves, likely for piano accompaniment or other instruments, with no notes or markings.

fill fill

f

9
91

10
20

11

12

Tempo Cercado

14

Handwritten musical score for Piano and Electric guitar.

Electric guitar: The score consists of two staves. The first staff has a treble clef and a key signature of one sharp (F#). The second staff has a bass clef. The music is divided into four measures. The first two measures contain chords with stems. The last two measures contain whole notes with stems. A circled plus sign (+) is written in the first measure of the first staff.

Handwritten musical score for Piano and Electric guitar.

Electric guitar: The score consists of two staves. The first staff has a treble clef and a key signature of one sharp (F#). The second staff has a bass clef. The music is divided into four measures. The first two measures contain chords with stems. The last two measures contain whole notes with stems.

17

dim

2. + D.C.
 ♯

Flauto

(mode 9/11)

Coda

