

Maestoso →

2 Flöten
C Picc

2 Oboen

2 Klar.
in C
nicht int.

2 Fagott

2 Tromp.
in C

4 Hörner
in (C) nicht int.

3 Posaur

1 Viol

2 Viol

BR

Celli

2 Bass

2 Flöten (a2), 2 Oboen (a1), 2 Klar. (a2), 2 Tromp. (a2), 4 Hörner (a1), 3 Posaur (a1), 1 Viol (a1), 2 Viol (a1), BR (a1), Celli (a1), 2 Bass (a1)

ard..

erste Violine Oktave höher)

wie Viol.

UNISONO

Pauke (Horn) Klavier Solo

22

(ständig steigern) →

Klavier Solo

Ruhig

Allergo con brio

Solo

2e+ diu →

2x gut und diu

Solo

1x auf Pulze $\frac{2}{2}$
2x wieder Tempo

arsel — vess ...

p

pp

over...

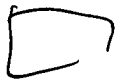

Solo

sehr breit (Maestoso)

(Solo parting)

(Ruhig) (sehr frei und ruhig) →

Klavier
Solo

3 Posauer

Solo

Posauer

gut - die (p)

Solo

ditrit...

als ruhig Adagio

Oboe
Flöte
Klar. (Kl.)
2 Klar. (Kl.)
BRN
Celt.
Bass
3 Hörner

großes rit...

als *f* mit
als Fine

Presto

Klavier Solo
 2 Flöten
 2 Oboen
 3 Trompeten
 4 Hörner
 3 Fagotte
 1 Viol.
 2 Viol.
 Br.
 Cello
 Bass

Klavier
Solo

(Maestoso) breit (aber nicht schlappend)

~~##~~ #8

~~##~~ #8

(ad libitum)

gleich

auf

Prestissimo

~~##~~ #8

~~##~~ #8

~~##~~ #8

~~##~~ #8

~~##~~ #8

~~##~~ #8

~~##~~ #8

~~##~~ #8

Poco rit.

~~##~~ #8

~~##~~ #8

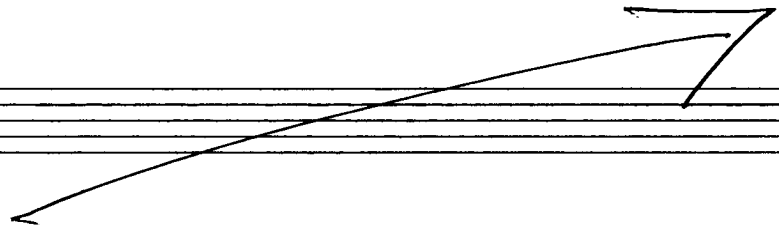

rasch

unblättern

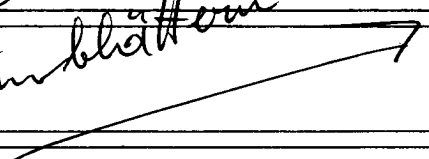

(color ruhig — forte)

Klavier Solo

subito *p*

pesante

(auf Achtel --)

Prestissimo (so rasch wie möglich) ⇒ —

- Klav. Solo**: Solo piano part, starting with a circled sharp sign (#).
- 1Fl.**: First Flute, starting with a circled sharp sign (#).
- 2Fl.**: Second Flute, starting with a circled sharp sign (#).
- 2OB.**: Two Oboes, starting with a circled sharp sign (#).
- 2TR. in C**: Two Trumpets in C.
- 4Hörn. (in C natur)**: Four Horns in C natural.
- 3Pos.**: Three Trombones.
- 1Kld.**: First Clarinet, starting with a circled sharp sign (#).
- 2Kld.**: Second Clarinet, starting with a circled sharp sign (#).
- Bratsche**: Violins.
- Celli**: Cellos.
- Basso**: Basses, starting with a circled sharp sign (#) and a circled "pizz" (pizzicato) marking.

1r.
2r.
Br
C
Bass

Annotations and markings include:

- Dynamic markings: *mf*, *f*, *pp*, *ppp*, *ppp*
- Performance instructions: *abbrechen*, *kurz*
- Violin instruction: *erste Violine) Oktave höher)*
- Other markings: *arco*, *pp*

(ad lib. breath)

8 *(with notes and slurs)*

Solo

2 Flöten

2 Oboen

2 TR.

4 H.

3 Pos.

1 Viol.

2 Viol.

Br

Celli

Bass

- 2 Flöten (2 Flutes)
- 2 Oboen (2 Oboes)
- 2 Klarinetten (2 Clarinets)
- 2 Fagotten (2 Bassoons)
- 2 Trompeten (2 Trumpets)
- 4 Hörner (4 Horns)
- 3 Posunen (3 Trombones)
- 1 Violine I (1 Violin I)
- 2 Violinen II (2 Violin II)
- Bratsche (Viola)
- Cello (Cello)
- Bass (Double Bass)
