

L.v. BEETHOVEN

W.A. MOZART

NOTENHEFT

F. SCHUBERT

J. HAYDN

J. STRAUSS

KONZERT FÜR

Satz 1

ORCHESTER 1967

1967 (Adolf Scherbaum)

(ruhig fließend)

Flöte Solo Solo

+2 Viol.

BV.

3 (1+2 Viol.)

4 (Bratschen)

5 (alle + Bässe)

Harfe

F 153 Scherbaum 322

MUSIKSAMMLUNG ÖSTERR. NATIONALBIBLIOTHEK

Satz ①: Text := Wahre Worte sind nicht schön,
Schöne Worte sind nicht wahr.

(Lao Dse)

Adolf Scherbaum, Konzert für Orchester, BWV 322 (1967)
© 2010 by der Österreichischen Scherbaum-Verlagsanstalt. Alle Rechte vorbehalten.

3
4

②

③

f

④

chir

④

Measure 5:

Measure 6:

Measure 7:

Measure 8:

6

7

8

9

10

pesante (appassionata)

10

11

12

1
OBOE Solo!

Solo Violini

4 Hörner
in C
natürlich

3 Pos

frei (THT Flöte) sehr frei) richtig notiert (mit Hall Mikrofon)

(♩) Leute

Coupa

Satz ②

lento

①

- 2 Flöten
- 2 OBo (Engl.)
- 2 Klar in C
- 2 Fagott
- 3 TR
- 4 Hörn
- 3 Po (1 Tuba)
- 1+2 Viol
- Br
- CHB
- Harfe
- Schlagwerk

Text: Satz 2. = viel Leid der Menschen kommt nur daher - daß sie sich zu sehr bemühen, die anderen aufspielen wollen. (Pse)

Adolf Scherbaum, Konzert für Orchester, BWV 327 (1967)
© 2010 Ina und Alexander Scherbaum. Alle Rechte vorbehalten.

- Violin I:** f (forte), p (piano)
- Violin II:** f (forte), p (piano)
- Viola:** f (forte), p (piano)
- 2nd + Solo Cello:** f (forte), p (piano)
- Double Bass (Pauke):** pp (pianissimo)
- Cello II:** pp (pianissimo)

There are several circled numbers (1, 2) and other annotations throughout the score, likely indicating specific measures or techniques. The notation is dense, with many slurs and accents.

(Flöte Solo) ③

2Fl. *p* *f*

2OB *pp*

2Klar *pp*

2Fg *pp*

④

CoZ *ff* *p*

2OB *f*

2Klar *f*

2Fg *f*

dui

(mit bei Wiederholung spielen)

sehr breit

8

Violins I: *ff* *sz* wie Violinen

Violins II: *ff* wie Bässe *sz*

Violas: *ff*

Flutes: *ff* *sz* *ff* *sz*

Clarinet: *ff* *sz* *ff* *sz*

Cello/Double Bass: *ff* *sz* *ff* *sz*

Percussion: *ff* *sz* *ff* *sz*

Additional markings include 'pesante' in the sixth staff, 'ff' in the sixth staff, and 'auf 2 Schritte' in the tenth staff. There are also various dynamic markings like 'f', 'p', and 'P' throughout the score.

Andante
appassionato (bewegt) energico

accel. →

13

wieder sehr breit

16

gut ----- 17

Violins I & II: *wie Violinen*. Measure 16: Violin I has notes G4, A4, B4; Violin II has notes G4, A4, B4. Measure 17: Violin I has notes G4, A4, B4; Violin II has notes G4, A4, B4.

Viola: Measure 16: G4, A4, B4. Measure 17: G4, A4, B4.

Cello: Measure 16: G3, A3, B3. Measure 17: G3, A3, B3.

Double Bass: Measure 16: G2, A2, B2. Measure 17: G2, A2, B2.

Flute: Measure 16: G4, A4, B4. Measure 17: G4, A4, B4.

Clarinet: Measure 16: G4, A4, B4. Measure 17: G4, A4, B4.

Bassoon: Measure 16: G4, A4, B4. Measure 17: G4, A4, B4.

Trumpets: Measure 16: G4, A4, B4. Measure 17: G4, A4, B4.

Trombones: Measure 16: G4, A4, B4. Measure 17: G4, A4, B4.

Percussion (Pauken): Measure 16: *4 4 7*. Measure 17: *4 4 7*.

Harfe (Solo) (sehr ruhig)

4/8

pp <

zart

18

19

1. Engl. Horn (Solo) frei / ruhig

3/8

richtig notiert

20

21

Solo Violine!

22

23

(accel) →

24

2. (sehr ruhig -

 - **Measure 1:** Violin I has a half note chord (F#, C, G) with a forte accent (>) and a dynamic marking of *pp*.
 - **Measure 2:** Violin I has a half note chord (F#, C, G) with a forte accent (>) and a dynamic marking of *pp*.
 - **Measure 3:** Violin I has a half note chord (F#, C, G) with a forte accent (>) and a dynamic marking of *pp*.
 - **Measure 4:** Violin I has a half note chord (F#, C, G) with a forte accent (>) and a dynamic marking of *pp*.
 The other staves (Violin II, Viola, Cello/Double Bass) are mostly empty, with some notes and slurs in the lower half of the page. In the Cello/Double Bass staff, there are some notes and a circled word "gut" in the third measure.
 On the left side of the page, there are large blue handwritten numbers: "6" on the first staff, "8" on the second staff, and "8" on the third staff.
 At the bottom of the page, there is a small copyright notice: "Adolf Scherbaum, Konzert für Orchester, BWV 322 (1967) © 2010 Inge Adami-Scherbaum. Alle Rechte vorbehalten." and the number "20" in the center.

Presto

Satz **3**

Schlagz. Solo

Punkte

PPP < (KL. TRUMM.)

1

#2 Viol.

legg. Presto

2

Text 3. = (Musik bedeutet FREUDE) (Li Gi)

Klarinette 1 Solo (solistisch)

1+2 Viol

BR

CHB

Schlagw. KL.TR.

mp

(oder mit Hand auf 2 Tromm.)

3

4

5

6

7

8

10

11

Picc. Solo $\frac{2}{4}$

4 Hörn

3 Pos

Tuba

Schlagz

12

13

(Fl. + Picc)
 ez
 ff
 ez
 ff
 ez
 ff
 ez
 ff

wie Oboen

sz (wie Viol.)

sz wie Basso

17

14

17

14

17

17

17

17

Harfe

17

17

17

17

17

17

- Staff 1:** Flute part with notes and rests.
- Staff 2:** Clarinet part with notes and rests.
- Staff 3:** Bassoon part with notes and rests.
- Staff 4:** Piccolo part with notes and rests.
- Staff 5:** Percussion part with notes and rests.
- Staff 6:** Trombone part with notes and rests.
- Staff 7:** Trumpet part with notes and rests.
- Staff 8:** Horn part with notes and rests.
- Staff 9:** Trombone part with notes and rests.
- Staff 10:** Percussion part with notes and rests.

At the bottom of the page, there are additional markings:

- Pauken** (Drums) with notes and rests.
- Kl. TR.** (Cymbals) with notes and rests.

3TR
 4H
 3Pos
 Tuba + Fagotte

19

20

21

Tuba Solo

Kl. TR. uf =

1.
Solo Violine!

pp >

25

Sollagev. Solo
Pauken

KL. TR. pp

26

P.C.

2.
Sollagev. Solo

Pauken KL. TR. fff > dur + rit

27

Pauken Solo

rit + dur

27

ruhig

(28)

OBOE Solo

1+2 Viol.

Bn

C+B

Harfe

3

4

133

Solo

29

30

31

Flute Solo

33

34

35

sehr breit —

Violin I (V1) *az wie Violina*

Violin II (V2) *az wie Baue*

Viola (Vi)

Violoncello (Viola)

Double Bass (Kb)

Flute (Fl)

Clarinet (Cl)

Bassoon (Fag)

Harp (Harfe)

unisono

p *f*

(git)

Handwritten musical score for page 39. The score includes the following parts and markings:

- Violins:** Labeled "(all) wie Violinen".
- Violas:** Labeled "Vi".
- Celli:** Labeled "C".
- Double Basses:** Labeled "B".
- Guitar:** Labeled "Gitarre" and "Haufe".

Key markings and annotations include:

- Dynamic markings: *ff*, *p*, *pp*.
- Tempo/Character markings: *rit* (ritardando).
- Performance instructions: "auf 2 Schritte" (written on the guitar staff).

großes rit (dün)

(folgt Satz 3 (bis \emptyset nach \emptyset)!)

(B)

(C)

Violins I & II (V1, V2) *sz wie Violin*

Violas (Vi) *sz wie Baŕe*

Oboe (Ob) *a1*

Clarinet (Cl) *a4*

Bassoon (Fg) *a7*

Bassoon (B) *f*

Clarinet (Cl) *f*

Cello/Double Bass (Cb) *a1*

Conductor's part (K) *Panthen Solo!*

Violins I & II (V1, V2) *sz wie Violin*

Violas (Vi) *sz wie Baŕe*

Oboe (Ob) *a1*

Clarinet (Cl) *a4*

Bassoon (Fg) *a7*

Bassoon (B) *f*

Clarinet (Cl) *f*

Cello/Double Bass (Cb) *a1*

Conductor's part (K) *Panthen Solo!*

noch Steigerung →

①

(a2 wie Violinen

(wie Basses a2

②

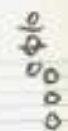
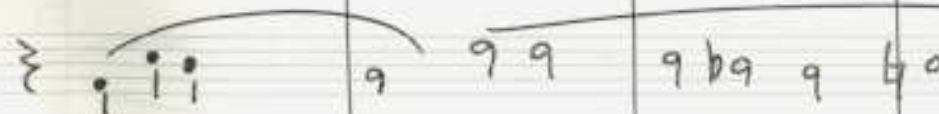

(22 Fl.)

Allegro Prestissimo

Pauken

Tr.

Loupa r.

Frise

1967

Adolf Scherbaum

Spielraum (zirka 30 Minuten)

Besetzung:

2 Flöten (Picc)
 2 Oboen (Engl. h.)
 2 Klarinetten
 2 Fagotte

3 Trompeten (in Partitur klingend nicht) "
 4 Hörner (F) " "
 3 Posunen
 1 Tuba

großes Streichorchester

2 Pauken (ohne Stimmung)
 1 große Trommel
 1 kleine Trommel (ad. lib.) (2)
 1 großer Gong

Harfe

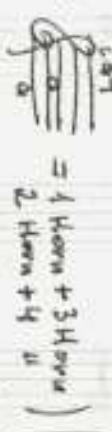
N.B. (Bei Viol. 1 und Viol. 2 folgendes: kein
 (bei Hörner = Beispiel:  = 1 Horn + 3 Hörner) gilt für fast alle meine Werke.
 (Alli + Bäre (nur wenn ausdrücklich nicht ist nur Alli) - nennt die alte Stimme)

Dieses Konzert 1967 für großes Orchester
 wurde für das Brucknerorchester Linz geschrieben.

August 1967 