

L.v. BEETHOVEN

W.A. MOZART

NOTENHEFT

F. SCHUBERT

J. HAYDN

J. STRAUSS

FORMAT

KONZERT FÜR

ORCHESTER 1967

Satz 1

1967 (Rudolf Scherbaum)

(ruhig fließend)

Violin Solo

Violoncello Solo

Bratschen (Bratschen)

Harfe

3 (1+2 Violoncello)

4 (Bratschen)

Harfe

Violin Solo

Violoncello Solo

Bratschen

Harfe

5

4

F 153 Scherbaum 322

Satz 1: Text := Wahre Worte sind nicht schön,
Schöne Worte sind nicht wahr.

(Leo Dse) 1

6

7

8

10

11

12

A
OBOE Solo!

H. Z. D. 111111

13

14

15

1 OBOE

2 OBOE

Solo Violini

4 Hornen
in C
markant
3 Pos

p
pp
pp

frei (RLT Flöte) sehr frei) richtig notiert (mit Hall Mikrophon)

(1) Conte

Coupa

[Faint, illegible text, possibly bleed-through from the reverse side of the page. The text is scattered across the page and is mostly unrecognizable.]

Lento

Satz 2

1

2 Flöten

2 OB (Engl.)

2 Klar in C

2 Fagott

3 TR

4 Hör

3 Po

1 Tuba

1+2 Viol

Bu

CHB

Harfe

Schlagwerk

Text: Satz 2. =

viel Leid der Menschen kommt nur daher - daß sie sich für Lehmeister der anderen auf spielen wollen. (Mong Dse)

mit bei Wiederholung spielen)

Solo Violin

8

Violin I (mf) 2z
Violin II (mf) 2z
Violin III (mf) 2z
Violin IV (mf) 2z
Violin V (mf) 2z
Violin VI (mf) 2z
arco

- Staff 1 (Violin I):** Starts with *pp* (pianissimo) and *mp* (mezzo-piano). Includes a *V* marking.
- Staff 2 (Violin II):** Starts with *pp* and *mp*. Includes a *V* marking.
- Staff 3 (Viola):** Starts with *pp* and *mp*. Includes a *V* marking.
- Staff 4 (Cello/Double Bass):** Starts with *pp* and *mp*. Includes a *V* marking.

Key performance markings and annotations:

- Staff 4 (Cello/Double Bass):** A circled *2* is followed by the instruction *CON SORD. (26 cent)*. Below this, there is a *f* (forte) marking and a *V* marking.
- Staff 2 (Violin II):** A circled *2* is followed by a *f* marking.
- Staff 1 (Violin I):** A circled *2* is followed by a *f* marking.

offen 7

Suliko
Appassionata (Kewerter) ewigter

(sz wie Viol.
ff

(sz wie Viol.
ff

(sz wie Bäume
ff

alle

uuis

Haupe

Pitken

P. TR.

over. →

③

- Staff 8 (Bottom):** A guitar diagram showing fret positions and string numbers.

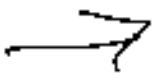

14

15

accel. →

grasso

(Anie
al) Viol.

(al
anc. Bass)

4

14

14

B

wieder sehr breit

16

glat ()

17

12 wie Violinen

13 Pianissimo

Harfe (Solo) (sehr ruhig)

(rit.)

19

Engl. Horn (Solo) frei scand.

ruhig nicht ant

20

Solo Violins!

22

23

(accel)

24

2. (sehr ruhig -

88

Presto

Satz 3

Solo

Pauke

PPP < (KL. TRUMM.)

#2 Viol.

largo Presto

Text 3. = (Musik bedeutet FREUDE) (Li Gi)

Klarinette 1 Solo (solistisch)

Viol. II

BR

CHB

Schlgw. KL. TR.

(oder mit Hand auf 2 Tromm.)

3

4

5

6

- Labels:** 'Solo' is written at the beginning of the middle system. 'Harfe' and 'Schnell' are written at the beginning of the bottom system.
- Other Markings:** There are various symbols like 'p', 'f', 'z', and 'A' scattered throughout the score, likely indicating dynamics or performance instructions.

Picc. Solo

2/4

12

4 Horns
3 Trp
Tuba
Snare

pp

13

4 Horns
3 Trp
Tuba
Snare

p

(Fl. + Picc)

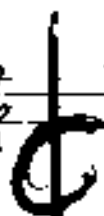

02 (note viol.)

02. note same

17

Handwritten text, possibly a name or instruction.

Pata (P) = d d d = $\frac{5}{4}$
 K.L.T.R. = $\frac{7}{4}$ |||| |||| = |||| ||||

dim. dim.

12

(2 Flöten)

(P)

(P)

(P)

(P)

(P)

(P)

(P)

pp

pp

dim

pp

pp

allegro
moderato

KLITA. 4 =

12
COPR

10
Solo Violine!

Soliloqu. Solo
Pauke

2.

Pauke
Kl. TR.

Soliloqu. Solo

Pauke Solo

gilt + drum

quasi

28

OBOE Solo

1+2 Viol.

Bn

C+B

Harp

29

30

Flute Solo!

33

34

35

1) tritt (wie ein Choral)

Salta brevit —

Violin I (Vcl) mit Bogen

Violin II (Vcl) mit Bogen

Viola (Vcl) mit Bogen

Violoncello (Vcl) mit Bogen

Double Bass (Vcl) Hornfe

(guit)

(21
note
Violina

großes ost (deutsch)

40

folgt Satz 3 (bis Φ nach Φ)!

⊕ CODA

- Violinen I (Violins I)
- Violinen II (Violins II)
- Violen (Violas)
- Vclln (Violoncellos)
- Conti (Contrabasses)
- Harfe (Harp)
- Pauke (Drum)

The notation includes various musical symbols such as notes, rests, beams, and dynamic markings like *ff* (fortissimo) and *mf* (mezzo-forte). There are also handwritten annotations like "22 wie Violinen" and "22 wie Bässe". The score is divided into four measures across the top of the page.

(B)

(C)

- Top left: "a2 wie Kälber" (a2 like calves)
- Middle left: "a2 wie Rinder" (a2 like cows)
- Bottom left: "Pauken Solo!" (Drum Solo!)

noch Steigerung →

①

(a2)
wie
Violin

(wie Bass)

~~Cello~~

(a1)

(22 Pl.)

Prehissina

Handwritten word, possibly "Pauze" or similar, located at the bottom left.

Handwritten text "90. TR." at the bottom left.

Handwritten numbers "19 33" at the bottom left.

Handwritten numbers "11 33" at the bottom center.

Handwritten numbers "11 33" at the bottom center.

Handwritten numbers "11 33" at the bottom right.

Lumpia

Fruit

1967

Hubert Schenk

Spielraum (Zirkel)
30 Minuten

14

15

16

17

Besetzung:

- 2 Flöten (Picc)
- 2 Oboen (Engl. h.)
- 2 Klarinetten
- 2 Fagotte

- 3 Trompeten (in A mit klingend markiert)
- 4 Hörner (F) " "
- 3 Posunen
- 1 Tuba

großes Streichorchester

- 2 Pauken (ohne Stimmung)
- 1 große Trommel
- 1 kleine Trommel (and. Ab.) (2)
- 1 großer Gong

Harfe

Nr. B. (Bei Viol. 1 und Viol. 2 folgender: kein
 (A) Hörner = (Beispiel:  = 1 Horn + 3 Hörner)
 2 Horn + 4 " gilt für fast alle meine Werke.
 (A) + B. (nur wenn ausdrücklich markiert ist nur Cello) - nennt die alle Stimmen.
 (A) alle Violinen (A) und bei vielen auch Hornen.

Dieses Konzept 1967 für großes Orchester wurde für das Brucknerorchester Wien produziert.

August 1967 