

Sausitz <sup>2</sup>  
Klavier

1967

**Notenheft**

Sonatine 1967

für Klarinette

Stefan Scherbaum

*Andante moderato*

Tempo 1.

*Solo ending*

*Lento*

*Tempo* (1)

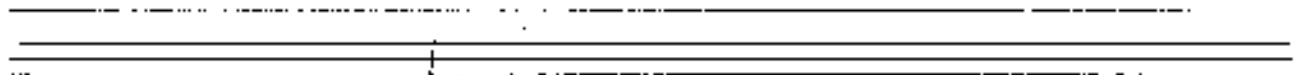
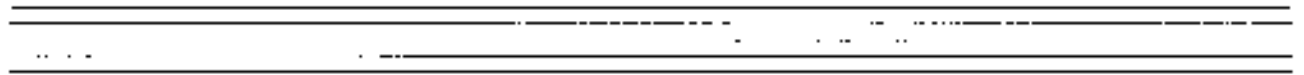

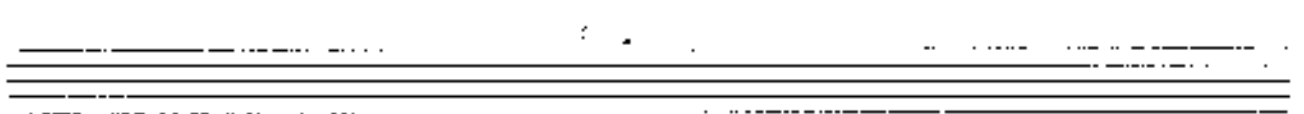
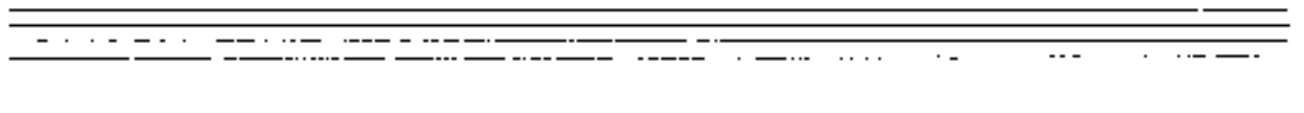

3 ev4 (Tempo 1)

2

vento (so gering als möglich)

so ruhig als möglich

3

sehr rasch und leicht

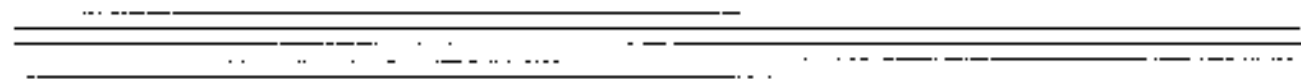
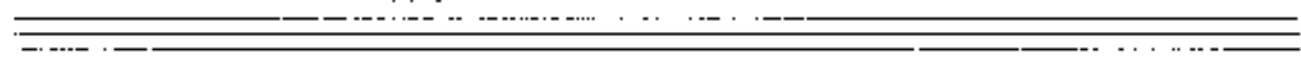

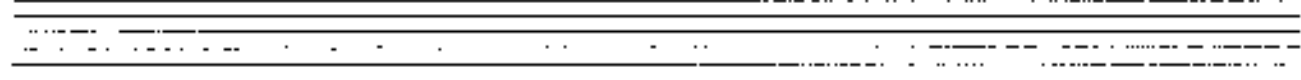

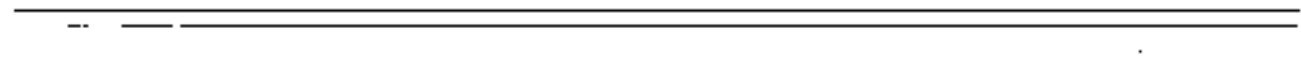

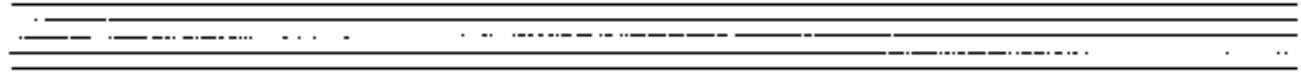

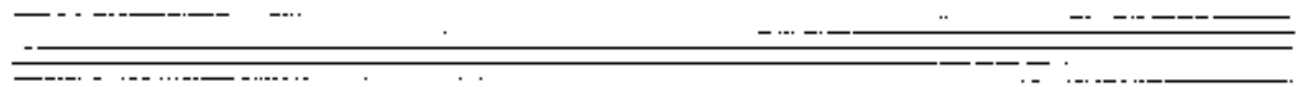

*pp* sempre *circuito*  $\leftarrow$

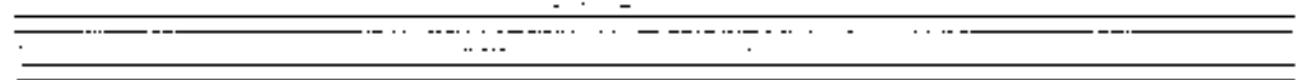
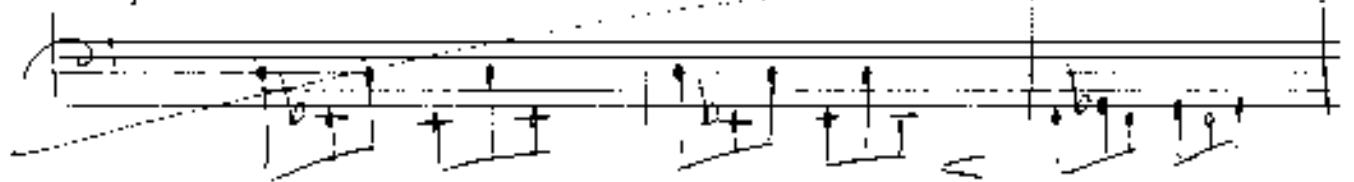
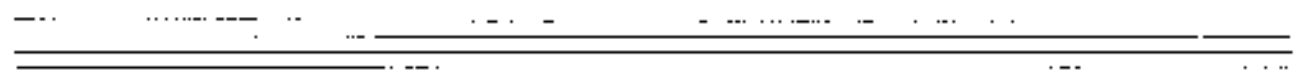
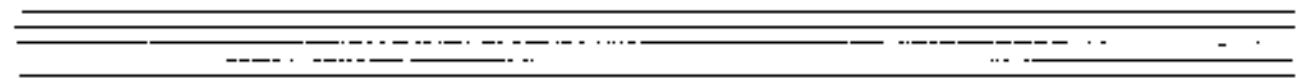
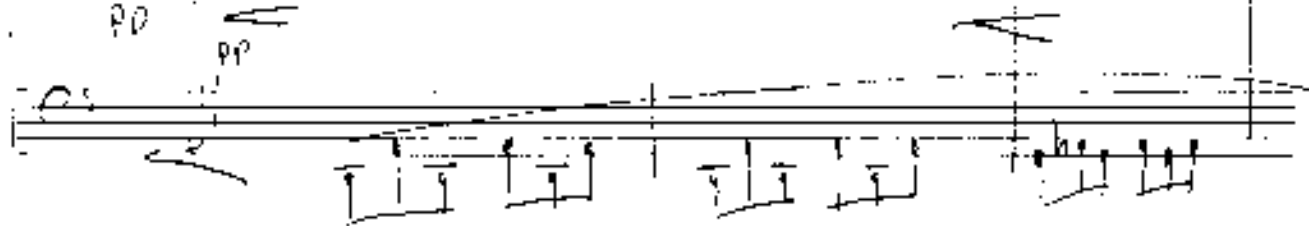
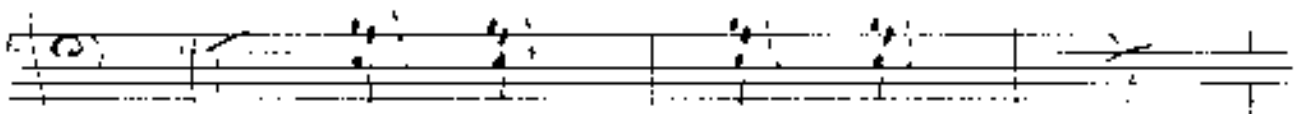

P.C.  
ohne  
Viv  
bis  
hierher  
dann  
weiter

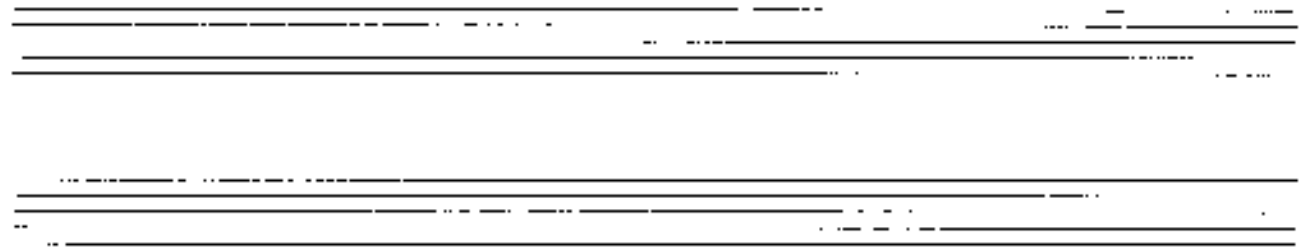

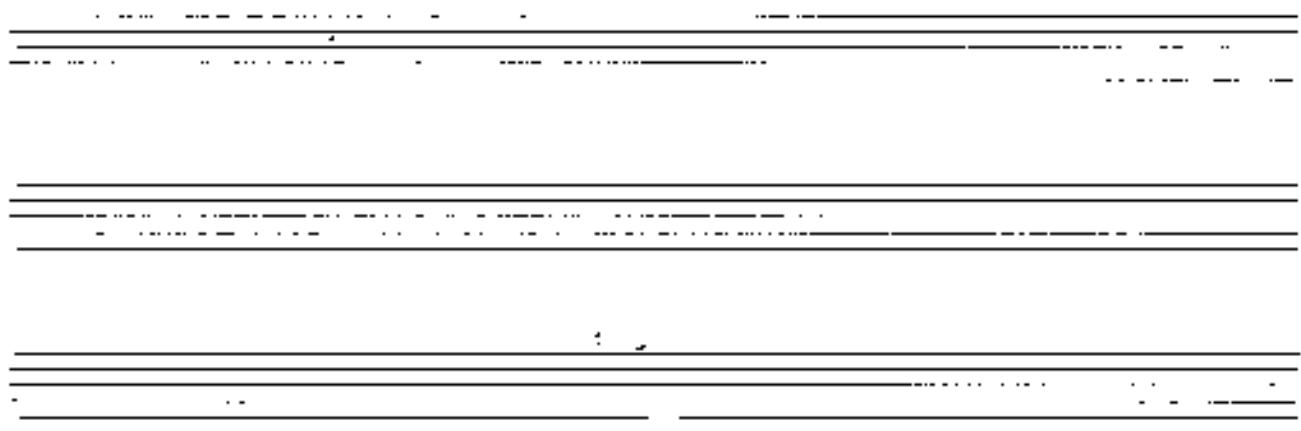
