

Konzert für Klarinette
und Streichorchester

A. Scherbin

Notenheft

Konzert für

Klavier und

Streichorchester

ADOLF SCHERBIUM

Loty 1

oberte 6/4

sehr ruhig **A** *Adagio*

SOLO

cello + Bass

pp

sempre cresc

12

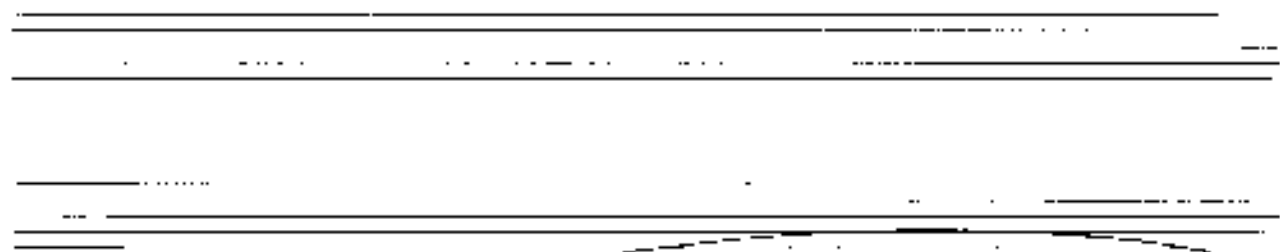

Additional markings include a circled "77" at the beginning of the first staff, a circled "78" below the second staff, a circled "79" below the third staff, and a circled "80" below the fourth staff. There are also some handwritten annotations like "and G" and "↑ ↓" with "vms" written next to them.

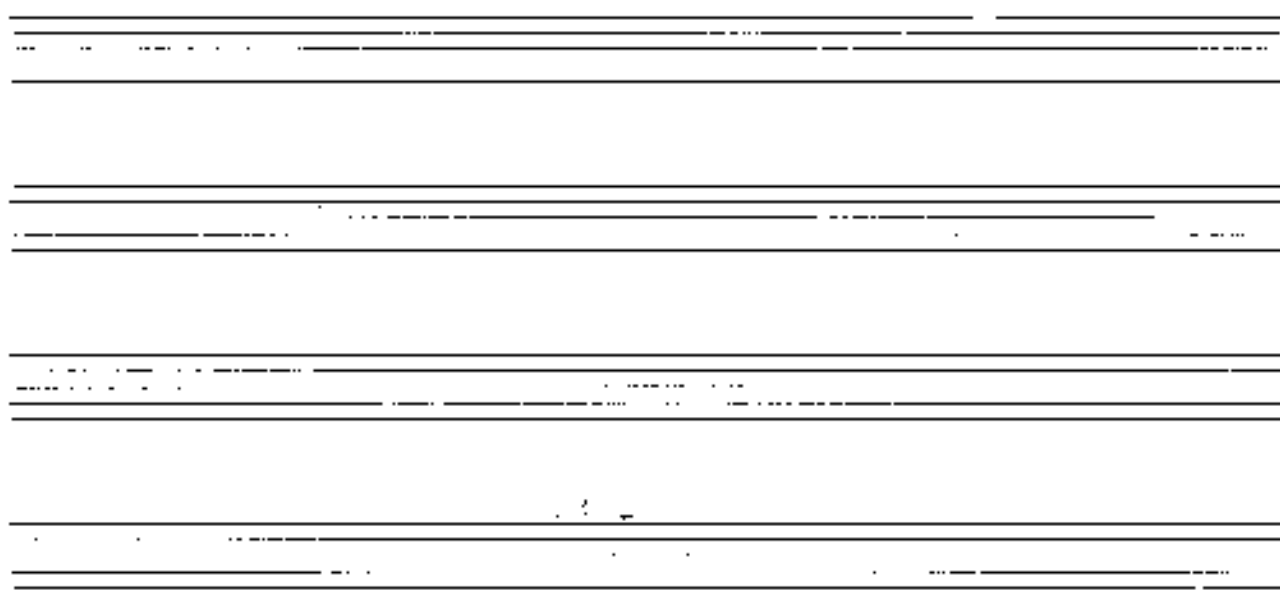

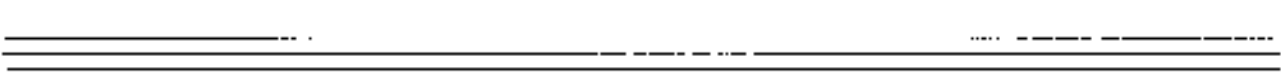
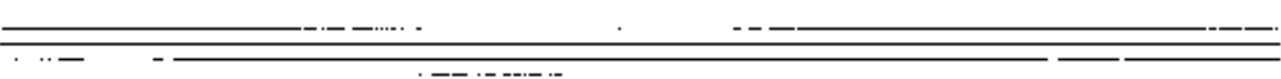
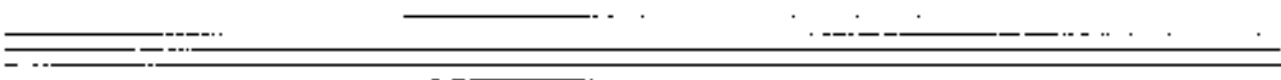
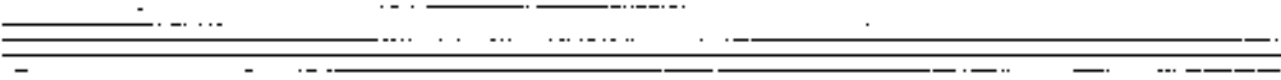
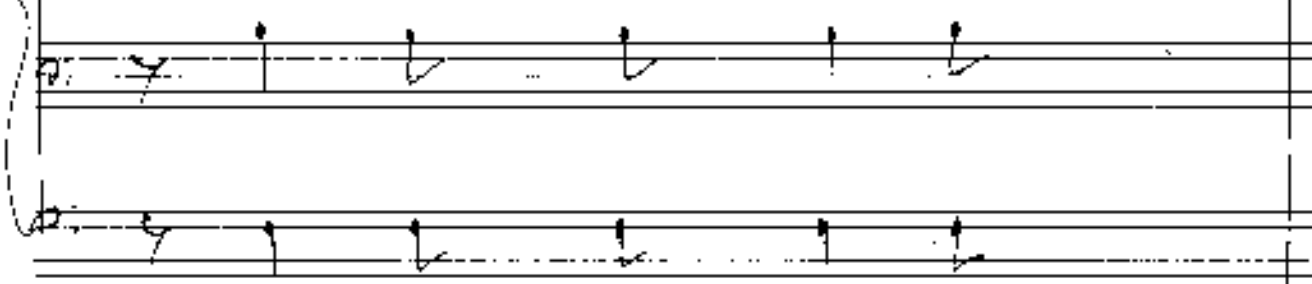
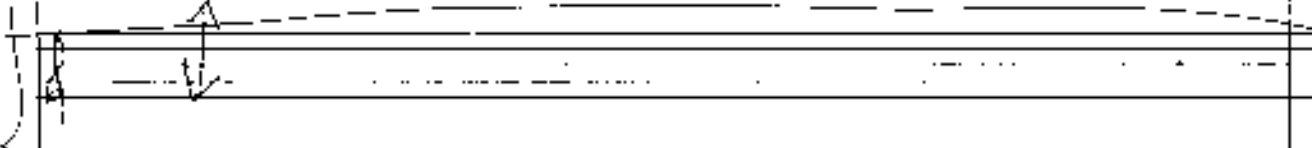
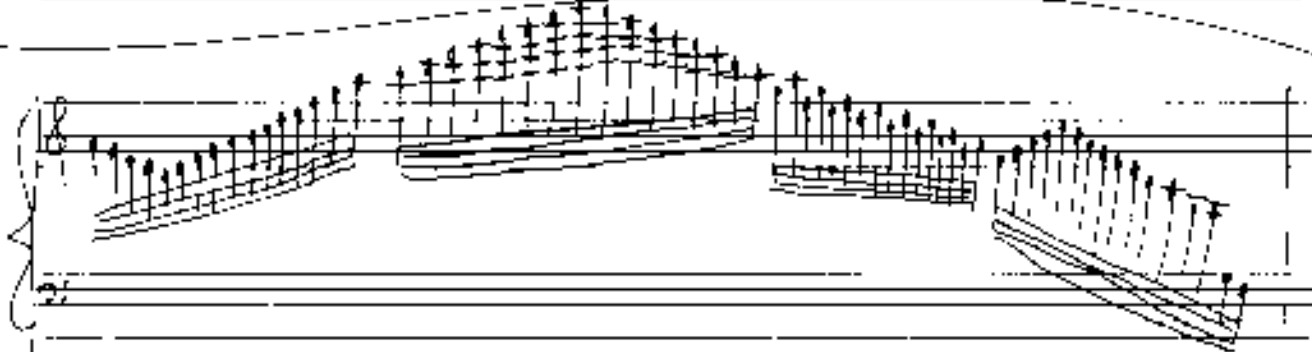

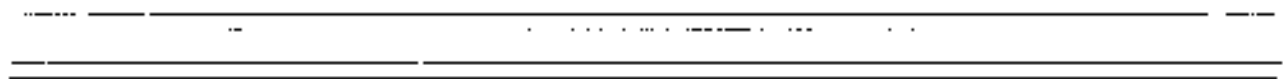

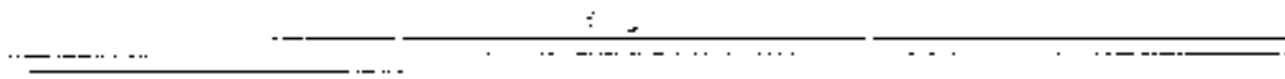
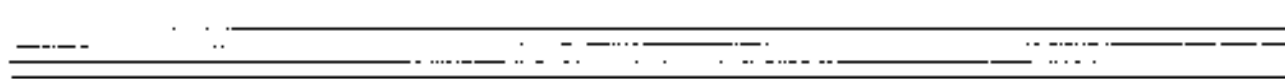
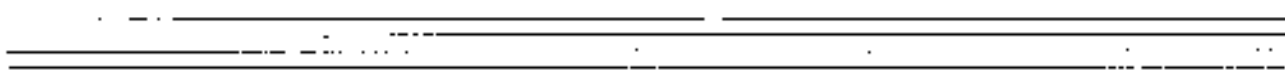
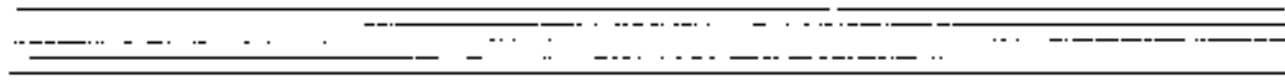

Five empty musical staves for notation.

Pesante

16

There are vertical bar lines and repeat signs throughout the score.

There are vertical bar lines and repeat signs throughout the score.

Presto

21

22

23

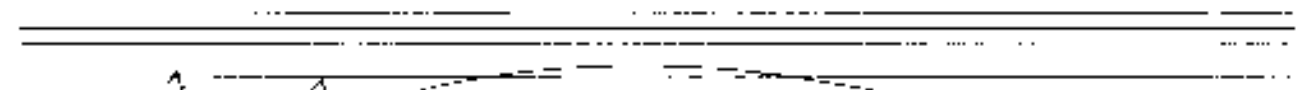
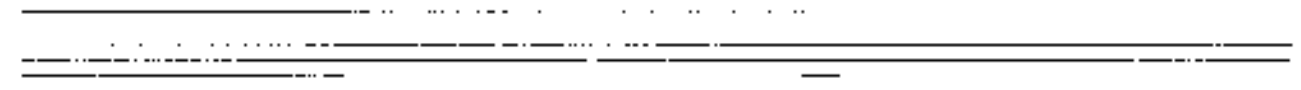

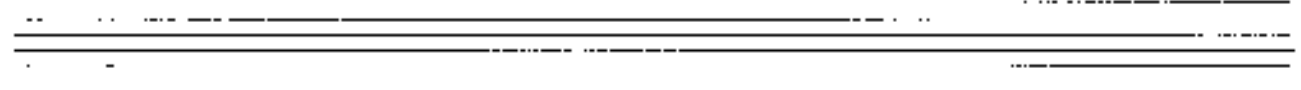
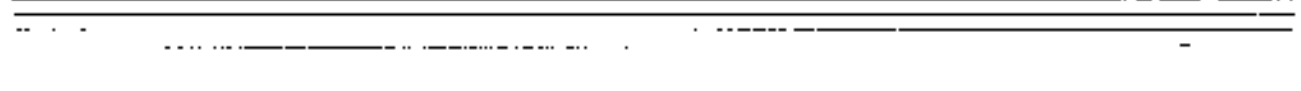

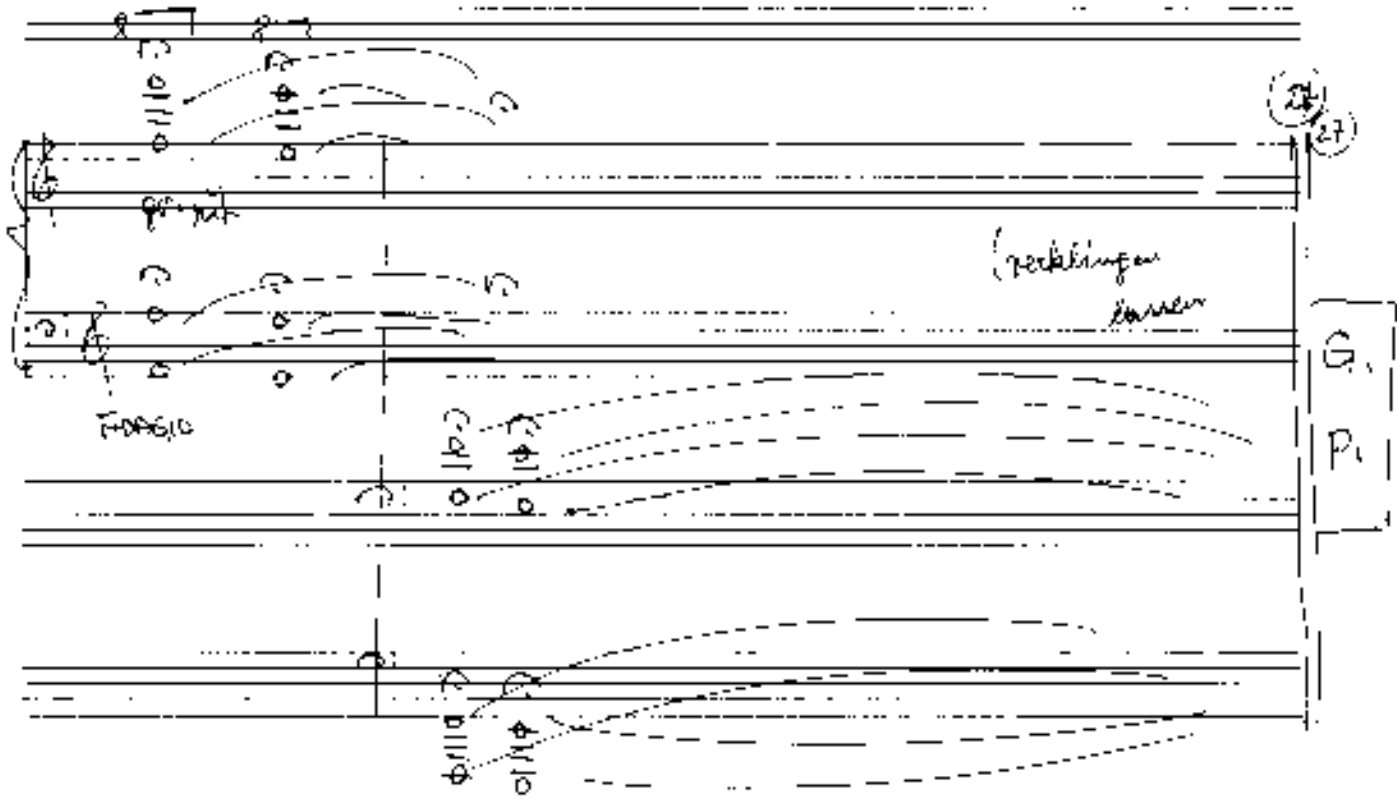
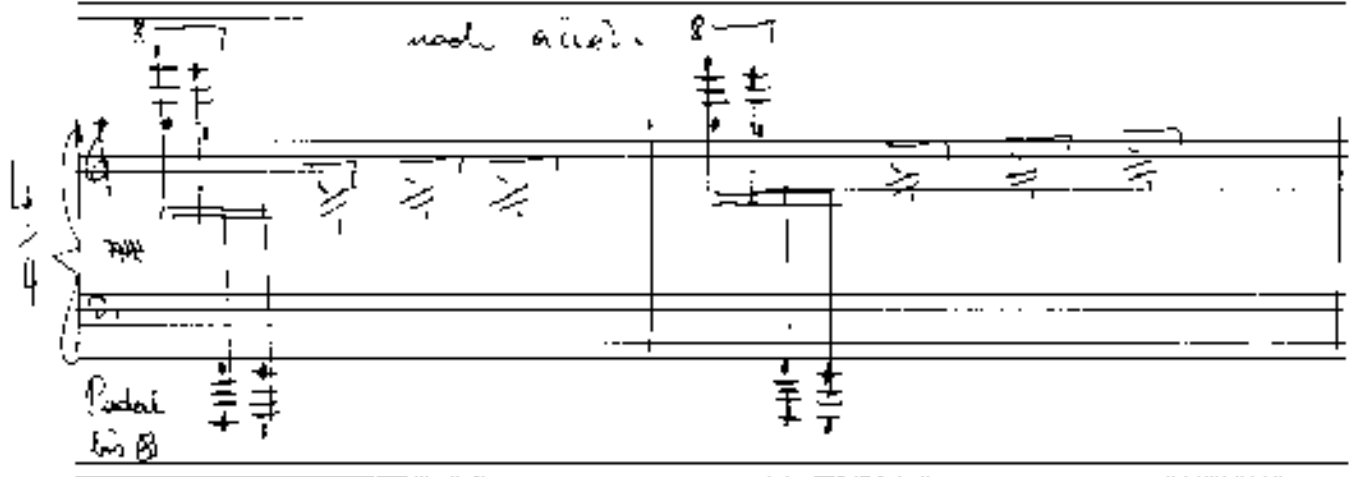

solos Violone & Violone

Solo Violone

pp

20

Solo Violone

pp

Solo Viola

pp

True Path

Satz 2

breite *passate*

77

sol

sonst

①

②

③

4

5

6

Blank lined paper with horizontal ruling lines.

Satz 3

Allegro con brio (fast presto)

soló

18

penate
Adagio

19

dim + rit...

20

sehr ruhig langsam

pp

21

Measure 22:

- Piano:** The left hand plays a sequence of notes: G3, F3, E3, D3, C3, B2, A2, G2. The right hand plays chords: G4, A4, B4, C5, D5, E5, F5, G5.

Measure 23:

- Piano:** The left hand continues with notes: F3, E3, D3, C3, B2, A2, G2. The right hand continues with chords: G4, A4, B4, C5, D5, E5, F5, G5.

Measure 24:

- Piano:** The left hand plays notes: G3, F3, E3, D3, C3, B2, A2, G2. The right hand plays chords: G4, A4, B4, C5, D5, E5, F5, G5.

Measure 25:

- Piano:** The left hand continues with notes: F3, E3, D3, C3, B2, A2, G2. The right hand continues with chords: G4, A4, B4, C5, D5, E5, F5, G5.

Measure 26:

- Piano:** The left hand plays notes: G3, F3, E3, D3, C3, B2, A2, G2. The right hand plays chords: G4, A4, B4, C5, D5, E5, F5, G5.

Measure 27:

- Piano:** The left hand continues with notes: F3, E3, D3, C3, B2, A2, G2. The right hand continues with chords: G4, A4, B4, C5, D5, E5, F5, G5.

git

1968
Foley
Lobentian