

# KONZERT FÜR

## FLÖTE UND ORCHESTER

1969

Solo Flöte

Violin

Bratschen

Celli

Bässe (inkl. Basse) — ad lib. (1 Solo E-Baß)

STROMPETEN (Jazz) in Partitur in C (namt in B)

4 Hörner                   "           "           ( " in F )

3 Posaunen (Jazz)       "           "       C       —

Schlagzeug (Jazz)       —

10 BOB

2 Klavinetten in C (

2 Fagotte

# Allegro

(2)

Fl.  $\text{p}$

Viol.  $\text{p}$  #  $\text{p}$   $\text{p}$

Bri.  $\text{p}$   $\text{p}$   $\text{p}$

Celi.  $\text{p}$   $\text{p}$   $\text{p}$

Bass  $\text{p}$   $\text{p}$   $\text{p}$

3 Tromp. in C  $\text{p}$

4 Hörn. in C  $\text{p}$

3 Pos.  $\text{p}$

Schlagwerk

2 Klarinetten in C  $\text{p}$

2 Trompeten  $\text{p}$

1 Oboe  $\text{p}$

2

3

5

Chesc. →

20

12

*p* Crescendo →

15

Crescendo →

14

This is a handwritten musical score for guitar and piano. The score is organized into three measures across several staves. The top staff is a guitar staff with a treble clef and a sharp sign (F#), indicating a key signature of one sharp. It contains complex chordal textures and arpeggiated patterns. The second staff is a piano staff with a bass clef, featuring a series of chords with dynamic markings such as *ff* and *f*. The third and fourth staves are also piano staves with bass clefs, containing rhythmic patterns and chords. The fifth and sixth staves are guitar staves with treble clefs and sharp signs, featuring long, sweeping arpeggiated lines. The seventh and eighth staves are piano staves with bass clefs, containing rhythmic patterns and chords. The ninth staff is a guitar staff with a treble clef and a sharp sign, containing a complex arpeggiated pattern. The score is marked with various musical notations, including slurs, accents, and dynamic markings.

dim >

18 <sup>pp</sup> Crescendo →

Crescendo →

21

22

Tempo 1

System 1 (top):

28

29

HP ←

31

- Staff 1 (Top):** HP ←
- Staff 2:** HP = 68
- Staff 3:** HP = 60
- Staff 4:** HP =
- Staff 5:** HP
- Staff 6:** (Empty)
- Staff 7:** (Empty)
- Staff 8:** P = 68 / 60
- Staff 9:** P =
- Staff 10 (Bottom):** (Empty)

Cresc. →

33

Dynamic markings include 'f' (forte) and 'mf' (mezzo-forte) throughout the score. The circled '2's in the third measure of each staff likely indicate a second ending or a specific performance instruction.

36

37

Memo

Flower

Satz 2

④

⑥

(2. x ev. rit) - dim.

7

10

(poco rit...) 11

frei

frei

alor rasch

3

1

- Staff 5 (Guitar):** Features a long horizontal line with a circled '25' above it, indicating a specific fretting or technique.
- Staff 6 (Guitar):** Features a long horizontal line with a circled '25' above it, indicating a specific fretting or technique.
- Staff 7 (Guitar):** Features a long horizontal line with a circled '25' above it, indicating a specific fretting or technique.
- Staff 8 (Guitar):** Features a long horizontal line with a circled '25' above it, indicating a specific fretting or technique.

4

5

11

12

60

dim =

13

*pp* = sempre cresc.

16

17

17

18

19

21

22

dim

The second system of the score is mostly blank, with some faint markings. The remaining three systems are also blank.

cresc. → 29

30

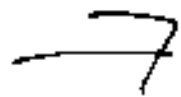

Flutes (Fls) part:  $\sharp \sharp \sharp \sharp$  |  $\flat \sharp \sharp \sharp$  |  $\flat \sharp \sharp \sharp$  |  $\sharp \sharp \flat \sharp$

3 TRAMP. part:  $\sharp \rightarrow$  (with a slur over the staff)

3 POS part:  $\text{CON SORD.}$  (with a slur over the staff)

3 BASS part: |||

pp (sempre cresc.)  $\rightarrow$

37

Flutes (Fls) part:  $\flat \flat \flat \flat$  |  $\flat \flat \flat \flat$  |  $\flat \flat \flat \flat$

TRAMP. part:  $\flat \flat \flat \flat$  |  $\flat \flat \flat \flat$  |  $\flat \flat \flat \flat$

BASS part:  $\flat \flat \flat \flat$  |  $\flat \flat \flat \flat$  |  $\flat \flat \flat \flat$

Satzübergang (Solo)

44

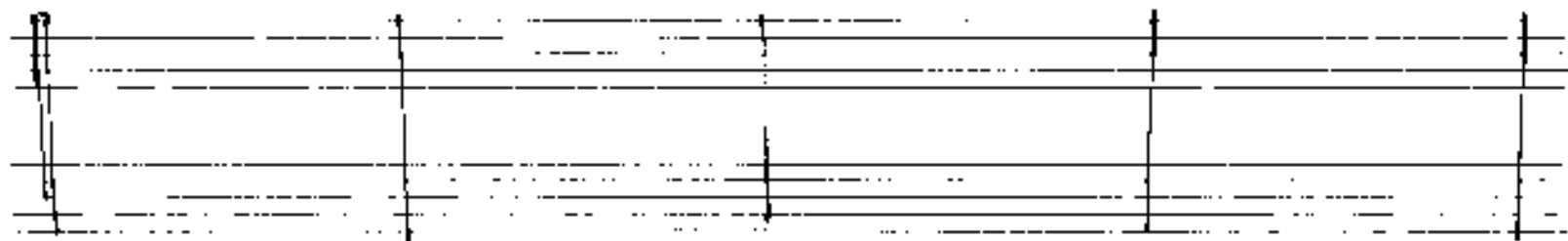

45

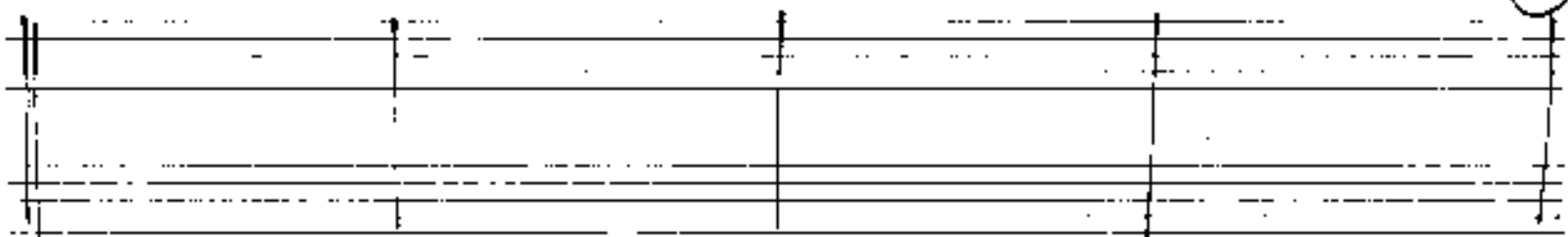

46

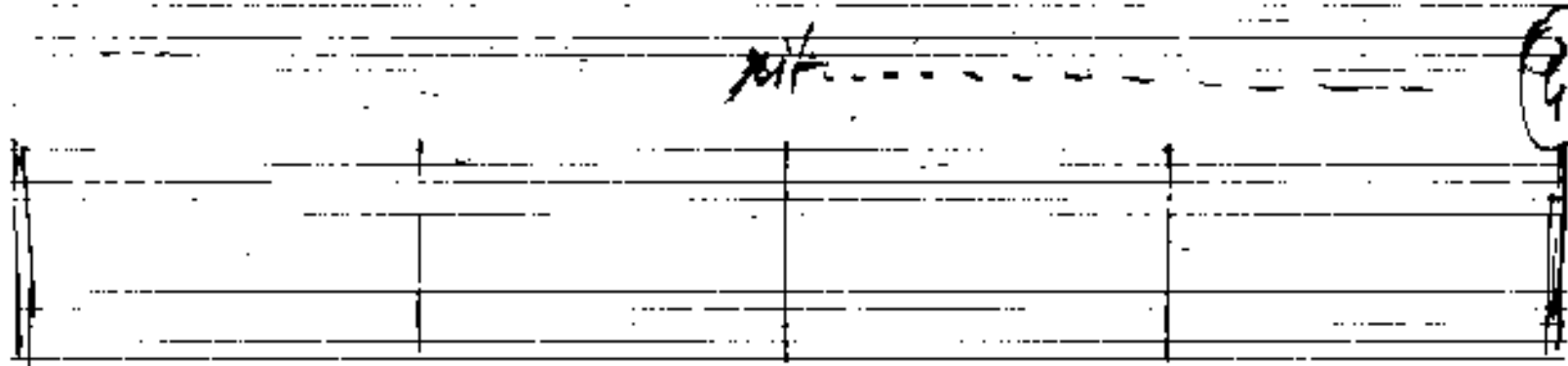

slow

# Prestissimo

