

L.v. BEETHOVEN

W.A. MOZART

NOTENHEFT

F. SCHUBERT

J. HAYDN

J. STRAUSS

Konzert für
Orchester

1969

(3 Sätze)

Hedolf Scherbaum

Besetzung: 2 Flöten (Picc)
2 Oboen (Engl. h.)
2 Klarinetten in C (Baßkl.)
2 Fagotte

2 Trompeten in C
4 Hörner in F (in Partitur in C)
3 Posaunen

groß. Streichorchester
Schlagwerk

breit (pesante)

(1)

(1)

2 Flöten

2 O.B.

2 Klavier in C

2 Fagotte

2 Trompeten in C

4 Hörner in C (2 in 1st, 2 in 2nd)

3 Pos.

Violin I

Violin II

Celli + Bass

2 Pauken ohne Stimmglocken
1 gr. TR.

Harfe

Handwritten musical score for orchestra, featuring a woodwind section (flute, oboe, bassoon) and a string section (violin, viola, cello, double bass). The score is divided into two systems, labeled (2) and (3).

System (2):

- Bassoon:** Starts with notes \flat_2 and \flat_2^{\wedge} .

System (3):

- Violin:** Starts with notes \flat_2 and \flat_2^{\wedge} .
- Viola:** Starts with notes \flat_2 and \flat_2^{\wedge} .
- Cello/Double Bass:** Starts with notes \flat_2 and \flat_2^{\wedge} . Dynamics include ctB and p .

Measure (4):

- Staff 1 (Violin I): $b \sharp \#$ $\#$ $b \#$. Dynamics: p .
- Staff 2 (Violin II): $b \sharp \#$ $\#$ $b \#$. Dynamics: p .
- Staff 3 (Viola): a_2 $\#d$ d \downarrow d b d b \hat{b} \hat{a} \hat{g} . Dynamics: ff .
- Staff 4 (Cello): a_4 $\#d$ d \downarrow d b d b \hat{b} \hat{a} \hat{g} . Dynamics: ff .
- Staff 5 (Double Bass): a_3 $\#d$ d \downarrow d b d b \hat{b} \hat{a} \hat{g} . Dynamics: ff .
- Staff 6 (Bassoon): a_2 $\#d$ d \downarrow d b d b \hat{b} \hat{a} \hat{g} . Dynamics: ff .
- Staff 7 (Clarinet): a_2 $\#d$ d \downarrow d b d b \hat{b} \hat{a} \hat{g} . Dynamics: ff .
- Staff 8 (Flute): a_2 $\#d$ d \downarrow d b d b \hat{b} \hat{a} \hat{g} . Dynamics: ff .
- Staff 9 (Trumpet): a_2 $\#d$ d \downarrow d b d b \hat{b} \hat{a} \hat{g} . Dynamics: ff .
- Staff 10 (Tuba): a_2 $\#d$ d \downarrow d b d b \hat{b} \hat{a} \hat{g} . Dynamics: ff .

Measure (5):

- Staff 1: Rest.
- Staff 2: Rest.
- Staff 3: $\#d$ d \downarrow d b d b \hat{b} \hat{a} \hat{g} . Dynamics: ff .
- Staff 4: $\#d$ d \downarrow d b d b \hat{b} \hat{a} \hat{g} . Dynamics: ff .
- Staff 5: Rest.
- Staff 6: Rest.
- Staff 7: Rest.
- Staff 8: Rest.
- Staff 9: Rest.
- Staff 10: Rest.

- Staff 1 (Violin I):** Contains a melodic line with notes and accidentals (sharps and flats). It starts with a circled '12' and ends with a circled '8'. Dynamics include pp and f . There are slurs and accents (^) over the notes.
- Staff 6 (Woodwinds):** Contains notes with dynamics pp and f . It includes slurs and accents (^).
- Staff 7 (Brass):** Contains notes with dynamics pp and f . It includes slurs and accents (^).
- Staff 8 (Percussion):** Contains rhythmic markings and dynamics pp .
- Staff 9 (Harp):** Contains notes with dynamics pp and f . It includes slurs and accents (^).

sehr breit

sz (wie Violin)

10

11

(frei -

oder Melig

Flöte Solo (oder Solistischer)

Viol.

Br.

C+B

13

TRUMPETEN Solo (Tempo - steigern) →

16

quell. →

17

Presto (auf 1) erucht (nubuko)

18

19

The notation includes:

92 wie Viol.

92 wie Viol.

breit....

(Pauken - Solo)

ff
grd. rit + drü...

frei - ruhig (Englhorn Solo) richtig notiert

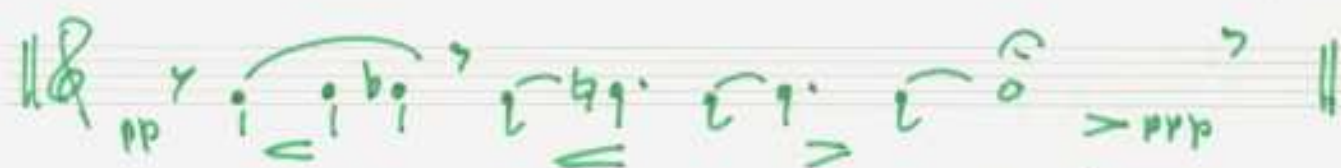
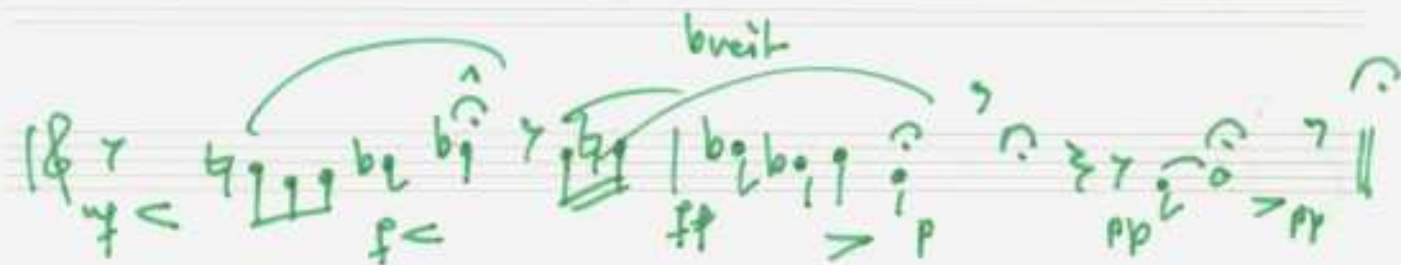

D.C. al fine CODA

⊕ CODA (Satz ①)

Leute

lento

Satz ②

①

(1. + 2 (auch Baßklarinette))

sehr langsam (

pp bb do

mp do

mp do

2 Punkte

gr. TR.

Harfe

pp

sehr langsam (frei)

2

3

Engl. H Solo

pp = C^{\flat}

p = C^{\flat}

p = C^{\flat}

4

5

⑤ (P) ← cresc. →

⑥

sehr breit

8

(p)

Viol., →

(gitar)

(10)

Violin staves (1-5):

sehr breit!

21

11

Zeit + drei

Baßkl.

2 Pauken

2. (Schubweit) wie ein Choral?

(A)

sehr breit

3

ev. rit -

FIN

Violins I

Violins II

Violas

Cellos

Double Basses

Flutes

Oboes

Clarinets

Bassoons

Contrabassoons

pp

p

Parten

mitte

Fin

Presto (epitafio) Satz 3

1

Solo exempt.

Key features of the score include:

- Flute (Fl.):** Melodic line with slurs and accents, starting on G4 and moving through A4, B4, C5, B4, A4, G4, F4, E4, D4.
- Oboe (Oboen):** Melodic line with slurs and accents, starting on G4 and moving through A4, B4, C5, B4, A4, G4, F4, E4, D4.
- Bassoon (Fag.):** Melodic line with slurs and accents, starting on G4 and moving through A4, B4, C5, B4, A4, G4, F4, E4, D4.
- Violin (Vcl.):** Harmonic accompaniment with slurs and accents, starting on G4 and moving through A4, B4, C5, B4, A4, G4, F4, E4, D4.
- Viola (Vi.):** Harmonic accompaniment with slurs and accents, starting on G4 and moving through A4, B4, C5, B4, A4, G4, F4, E4, D4.
- Cello (Viola):** Harmonic accompaniment with slurs and accents, starting on G4 and moving through A4, B4, C5, B4, A4, G4, F4, E4, D4.
- Double Bass (Hrfe.):** Harmonic accompaniment with slurs and accents, starting on G4 and moving through A4, B4, C5, B4, A4, G4, F4, E4, D4.
- Harp (Harpf.):** Harmonic accompaniment with slurs and accents, starting on G4 and moving through A4, B4, C5, B4, A4, G4, F4, E4, D4.

2

(Fl. + Picc)

3

(auf 1) →

(4)

(5)

Other markings: The score includes various dynamics (**p**, **f**), accents (**^**), and slurs. There are also some handwritten annotations and a circled **p** at the end of the Harp staff.

5) (Picc. Solo)

6

(2 Flöten)

7

7 (auf 2) sehr (appassionata)

8

Violin I: Starts with a whole note G4, followed by a half note A4, and a half note B4. In measure 8, it plays a half note G4 and a half note F#4.

Violin II: Starts with a whole note G4, followed by a half note A4, and a half note B4. In measure 8, it plays a half note G4 and a half note F#4.

Viola: Starts with a whole note G4, followed by a half note A4, and a half note B4. In measure 8, it plays a half note G4 and a half note F#4.

Cello/Double Bass: Starts with a whole note G4, followed by a half note A4, and a half note B4. In measure 8, it plays a half note G4 and a half note F#4.

Annotations:

- Violin I: "wie Viol." (like Violin)
- Violin II: "wie Viol." (like Violin)
- Viola: "wie Viol." (like Violin)
- Cello/Double Bass: "Pochen" (pounding), "gliss." (glissando)

meno
b
b
b

großes rit.

② sehr breit..... $\frac{4}{4}$

⑨

großes rit + oliv

24

Handwritten musical score for a large orchestra, featuring woodwinds, strings, and brass. The score includes various musical notations such as notes, rests, dynamics (p, f, pp), and articulation marks. The woodwind section includes parts for Clarinet in B-flat, Bassoon, and Saxophone. The string section includes parts for Violin I, Violin II, Viola, and Cello/Double Bass. The brass section includes parts for Trumpet in B-flat, Trombone, and Tuba. The score is written in green ink on a white background.

sehr frei - sehr ruhig - (auf 6)

12

2 Flöten! Solo (mit + din)

74

Größers mit + din

Solo!

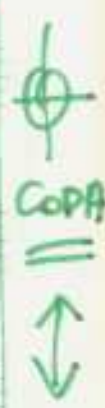

Holopiano (6/4 d)

Flute

Clarinet

Bassoon

Trumpet

Trombone

Percussion

Harpe

ppp

p

#9 9 9 b9 b9 b9 b9 9#9

#9 9 9 b9 b9 b9 b9 9#9

Adagio (sehr breit) wie ein Choral

Violins I

Violins II

Violas

Cellos

Double Basses

Flutes

Oboes

Clarinets

Bassoons

3 (3 Trompete dazu!)

3 4 5 2 3 3

4 4 4 2

1

Andante

The central melodic line is written in a treble clef and includes the following figured bass notation:

2 3 4 5 6 7 8 9 10 11 12 13 14 15 16 17 18 19 20 21 22 23 24 25
 # 2 3 4 5 6 7 8 9 10 11 12 13 14 15 16 17 18 19 20 21 22 23 24 25
 # 3 4 5 6 7 8 9 10 11 12 13 14 15 16 17 18 19 20 21 22 23 24 25

The accompaniment lines are written in a bass clef and include various musical notations such as clefs, notes, rests, and dynamic markings.

Engl. Horn Solo! (frei - richtig motiviert)

mit ... drei

D.C.
al ~~o~~ CODA

♩ O O P A (Satz 2)

Piccato

(A)

(B)

Crescendo →

(c)

(p2 (Flöten))

(D)

großes rit

Lumpen

Violin I

Violin II

Viola

Cello/Double Bass

Solo

Pausen