

LM

Konzert für
Oboe & Orchester
Adolf Scherbaum

KONZERT FÜR

OBOE

UND ORCHESTER

1969 in 2 Teilen

von
Adolf Scherbaum

Spieldauer zirka = 16 Min.

Besetzung: Solo OBOE

- 2 Flöten
- 2 Klarinetten (in Partitur in B + C)
- 2 Fagotten
- Streicher

6' 1. Satz
9' 2. Satz P. 25

4

Andante

1

SOLO DBOE

p

mf

1

Abel

Accel. →

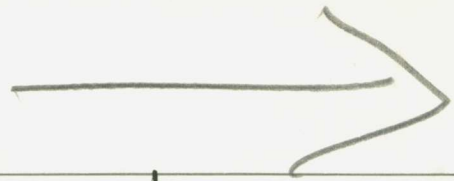

11

Handwritten musical score for strings and woodwinds. The score is organized into systems with the following parts:

Solo
Ob.

(ganz frei)

(poco rit... <

3

Solo
Ob.

Solo
Ob.

2

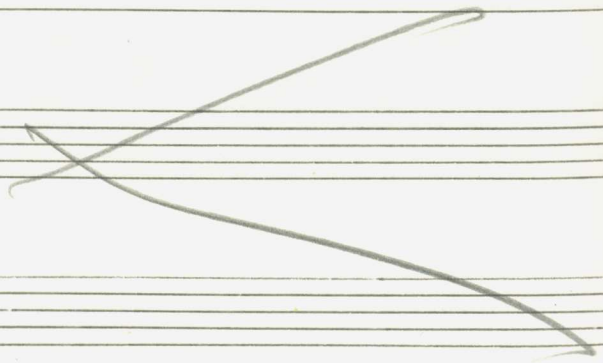

6 Andante (♩)

Solo
Ob.

6

Handwritten musical score for Oboe and Violoncello/Double Bass. The Oboe part features a melodic line with various ornaments and fingerings. The Violoncello/Double Bass part includes a rhythmic accompaniment with chords and a simple melodic line.

Va

poco rit.....

31

9

Tempo (1)

Solo
Ob

Fl

1.

2.

Va

Solo

Fl

6

6

mer

Celli

Vc

Vc

Hbl

6 (poco rit)

4

Solo

Fl

Kl

Fp

C.

B.

Mb

Sehr breit

Solo Oboe

Fl

Kl

Fag

B

accel.

Solo ob

F

Kl

Fo

B

Vi

Vi

accel. →

sehr verzerrt (p)

5

Solo

F2

Kl

Fag

115

Hbl

(poco rit)

sehr breite (p) Adagio

Solo

Fl

Kl

Fg

B

P

P

Four empty musical staves are provided at the bottom of the page for additional instruments.

pesante (gr. rit+din)

gr. rit + din

pp

(7) sehr ruhig (♩) Adagio

(poco rit) sehr frei (ruhig)

Solo

Kl

sehr ruhig

(Lunga) ~

9

Solo

24

4 Allegro agitato

2

Kl B

Fp

Solo

KL

Fg

a2

B

ctB

(din) poco rit.

11

28

Meno

Solo

2

(12) Tempo (1)

31

frei

13

Tempo

ff

dim >

14

Kl

Fp

35

Solo

1. *Celli alleni*

2. *Celli alleni*

Solo

sempre crescendo

11

38

Solo

← großes uit..

Solo

Fl

Kl

Fg

f

f

f

Celli

Bässe

4

gr. rit ...

16

breite 4/4 (pesante)

steigend →

Solo

Fl

Kl

Fg

steigern —

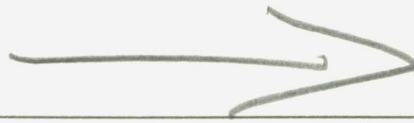

Tempo steigern

großes mit...

17 **4** sehr ruhige (Andante)

Solo

Fl

Kl

Fg

(poco rit)

12

Solo

(poco rit.)

ins Tempo ① übergehen (accel. + cresc.) →

19) Tempo ①

2

Oboe (Ob.) Part:

Bassoon (Fag.) Part:

Violin (Vl.) Part:

Violoncello (Vcl.) Part:

Fl

Kl

Fg

\geq *dim* **4** \rightarrow (*poco rit*)

(20) *meno*
$\frac{4}{4}$

Solo

Fl

Fg

Solo

ClB

(poco rit)

21

ins Tempo ① übergehen →

Solo

24 ~~Tempo~~ (1)

Measure 24: Oboe part begins with a melodic line. Flute and Clarinet in Bb parts have notes with accents and slurs. Bassoon and Bass parts also have notes with accents.

Measure 26: Oboe part has a whole rest. Flute and Clarinet in Bb parts have notes with accents. Bassoon and Bass parts have notes with accents.

Ob (Oboe): The first measure contains a melodic line with notes G4, A4, B4, C5, and D5, with various ornaments and slurs. The second measure continues this line with notes E5, F5, G5, and A5. The third measure shows a more complex melodic passage with notes B5, C6, D6, E6, and F6.

Vl (Violin I): The first measure has a whole note G4. The second measure has a whole note G4 with a sharp sign. The third measure has a whole note G4.

Vla (Viola): The first measure has a whole note G4 with a sharp sign. The second measure has a whole note G4 with a sharp sign. The third measure has a whole note G4.

Other parts: The score includes parts for Flute (Fl), Clarinet (Cl), Bassoon (B.), and C. (Cello/Double Bass), each with whole notes in the first and second measures, and whole notes in the third measure.

(X) (23) Tempo (1)

- System 1:**
 - Flute (Fl): Treble clef, key signature of one sharp (F#). Notes: G4, A4, B4, C5. Includes a triplet of G4, A4, B4.
 - Clarinet (Kl): Treble clef, key signature of one sharp (F#). Notes: G4, A4, B4, C5. Includes accents (^) and slurs.
- System 2:**
 - Flute (Fl): Treble clef, key signature of one sharp (F#). Notes: G4, A4, B4, C5. Includes a triplet of G4, A4, B4.
 - Clarinet (Kl): Treble clef, key signature of one sharp (F#). Notes: G4, A4, B4, C5. Includes accents (^) and slurs.
- System 3:**
 - Flute (Fl): Treble clef, key signature of one sharp (F#). Notes: G4, A4, B4, C5. Includes a triplet of G4, A4, B4.
 - Clarinet (Kl): Treble clef, key signature of one sharp (F#). Notes: G4, A4, B4, C5. Includes accents (^) and slurs.
- System 4:**
 - Flute (Fl): Treble clef, key signature of one sharp (F#). Notes: G4, A4, B4, C5. Includes a triplet of G4, A4, B4.
 - Clarinet (Kl): Treble clef, key signature of one sharp (F#). Notes: G4, A4, B4, C5. Includes accents (^) and slurs.

dim >

24

Solo

F2

Kl

Fg

Solo

sempre crescendo →

Solo

25

63

großes rit.

Fl

Kl

Fg

4

breite 4/4 (pesante)

steigern →

26

Fl

Kl

Fg

steigern →

Tempo steigern →

- Fl (Flute)
- Kl (Clarinet)
- Fag (Bassoon)
- B (Oboe)
- Cb (Contrabass)

The Oboe part (B) features a melodic line with various ornaments and dynamics. The first section, "steigern", shows a melodic line starting with a quarter note, followed by a half note, and then a quarter note. The second section, "Tempo steigern", shows a melodic line starting with a quarter note, followed by a half note, and then a quarter note. The score includes various musical notations such as slurs, accents, and dynamic markings.

67

Five empty musical staves for notation.

4 Adagio (♩)

(poco rit...)

frei (Solo)

accel.

accel.

4 Presto

42

31

45

so rasch wie möglich

Measure 31:

- Flute 2:** Rest.

Measure 32 (Circled):

- Flute 2:** Rest.

Measure 33:

