

Notenheft

Musik  
in 7 Teilen

für große  
Orgel

1968 v. Adolf Scherbaum

(gedacht zur Einweihung  
der Glocknerhalle  
in Linz)

(oder als Feier  
in St. Florian)

auf der herrlichen

Glocknerorgel.

Linz 1968.

Adolf Scherbaum

Teil I.

(die Registrierung der Orgel  
überlasse ich ganz dem Solisten.  
1961. Sig. Adolf Scherbaum)

Sehr langsam (4/4)

*foot  
attacca Teil II.*

1.

Teil I.

(sehr langsam)

fast attacca  
Teil III.

2.

(auf sehr langsame  $\frac{4}{4}$ )

Teil IV.

sehr ruhig  $\frac{6}{4}$

5.

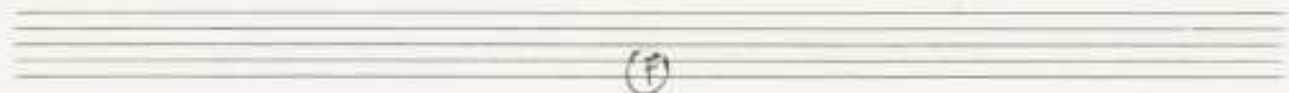

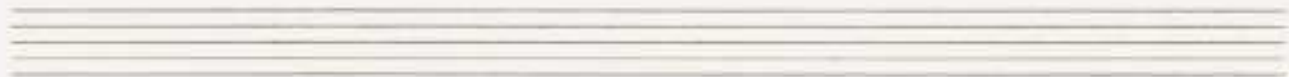

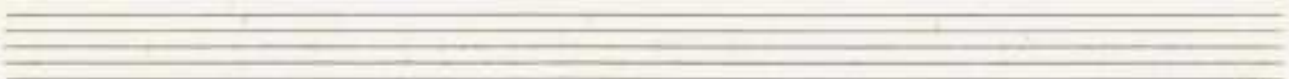

Teil V.

sehr breit

7.

FIN.

Teil VI.

Adagio ruhig (sehr einfach)

9.

10.

# Teil VII.

(auf jeden Fall - mit allen Wiederholungen !!)

Presto (fff) volles Werk (so stark als möglich) wie ein plötzlicher Anbruch - sempre volles Werk - fff

(subito) ~~so~~ nach als möglich  $\left(\frac{12}{8}\right)$  auf 4 Schläge - sempre fff

# 12.

15.

(mit oben  
Wiederholungen  
dann weiter!!

hart - abbrechen ...!!

(wie ein Choral)

sehr langsam - sehr breit  
ausstehend

17.

