

RASENDES MANIFEST

(nach Texten von KAZIMIERZ
WIERZYNSKI) (1894)

für großem gemischten Chor (Solo)
und Orchester

1970

Adolf Scherbaum

3 Flöten (Picc)

3 Oboen (Engl. horn (Klingend notiert))

3 Klarinetten (Baß (" ") in Stimmen in B

3 Fagotte (Konten)

4 Trompeten in C

4 Hörner (Klingend notiert) in Stimmen in F

3 Posaunen

1 Tuba

großes Streichorchester

2 Pauken

(Chor - Solo)

pesante

①
(a3 (2+Picc))

3 Fl. (Picc)

3 OB (Lupf.)

3 Klar. (Baß)

3 Fg (Kontra)

4 TR in C

4 H

3 Post + Tuba

1+2 Vib.

Bn.

Cb

Chor

Schlagw.

2 Pauken

1

93 (2+Picc)
d5
||

2

(2+Picc.)

f

$\flat 7$

es leben Narren Non sens Nepp vereine

13. Fliesen

Leben ist alles

4

großes mit - - - - -

5

Presto (hart)

2

heute Pegasus heute Pegasus heute
 heute Pegasus heute Pegasus heute

(schreiend)

7# (2+Picc)
 8 3 # # 7 #

die im Ge- biß die Nuß der Welt zer knachen!

(Adreieud)

Lento (cresc. sempre (bis ffff)) [3]

11 *pp* *mf*

pesante

12

Key features of the score include:

- Woodwinds:** Flutes (Fl.), Clarinets (Cl.), Bassoons (Fag.), and Piccolo (Picc.) parts.
- Brass:** Trumpets (Tuba) and Trombones (Tromb.) parts.
- Strings:** Violins (Vln.), Violas (Vla.), Cellos (Vcl.), and Double Basses (Cb.) parts.
- Vocal Parts:** Soprano (Sopran), Alto (Alto), Tenor (Tenor), and Bass (Bass) parts.
- Rehearsal Markers:** Circled numbers 12, 13, 14, and 15 indicate specific rehearsal points.
- Performance Instructions:** "2+ Picc." is written above the piccolo part.

(2+Picc) 6

fff sempre dim — (bis ppp)

heute gelten Sprünge vom Himmel

77 > dein

heut gelten Sprünge vom Himmel vom Himmel

Sempre dim —

14

f > *dim*

mp >

heute heute spielt man Fußball mit dem Sonnen-Leder

15

p >

pp >

(12) Flöte 1+2

ppp

ppp

ppp

(a2)

f

(1+2)

Es gibt noch Neu-land

ff

fff (pesante)

19

Neuland zwischen den Polen

777
 (13 12^{pia} b#) # # # # #

37

accel. →

93 (2+Picc)

(poco rit.)

sehr breit

21

(Sprechend)

Ent-decke Eu =

rupa

(3 Flöten) $b \sharp \sharp$

(Zeit - dir... - - -)

Lento (großes rit. ----- dim. -----)

22

Instrument parts shown include:

- Bass Clarinet (Bassklarin.)
- Contrabass (KONTR. solo)
- Rehearsal mark 12
- Dynamic markings: pp, ppp
- Tempo: Lento (großes rit. ----- dim. -----)
- Section: Vorwärts - Ko

(mit - dir)

23

Handwritten musical score for a large choir and orchestra, page 23. The score includes vocal parts with lyrics and piano accompaniment. The lyrics are "= Lumbus Ent-decke Eu-ro-pa". The music features various dynamics like ppp, pp, and pppp, and includes performance instructions such as "Octave!".

ruhig (♩)

(5)

(3 Flöten)

26 sehr breit

(mit ...)

pesante (Adagio)

(rit.....)

sehr zart (d)

mit größter Ruhe —

6

English Horn Solo

Fl (P)

Clarinet Solo

Bassoon Solo

pp <

CtB (die Hälfte v. Celli und Bässe (pss))

Bass-Solo

die Säue

p =

Key features of the score include:

The lyrics are written below the bottom staff:

wollen keine Perlen fressen
 die säue
 wollen keine Perlen mehr fressen

Tempo 1.

(a3 Flöten (2+ Picc.))

(gut.....)

31

Sub
ORCHE
pp

fließt vonden Pässen

Honig mit Vogel-milch

mit >

Picc. Solo

(poco rit... dim)

32

Lento (♩)

(reit.....)

Handwritten musical score for page 33, featuring the following parts and markings:

- English Horn (Engl.h.):** Melodic line with dynamics *pp* and accents.
- 3 Flutes (3 Flöte):** Chordal accompaniment with dynamics *pp* and *ppp*.
- Violins (Vln):** Chordal accompaniment with dynamics *pp* and *ppp*.
- Violas (Vla):** Chordal accompaniment with dynamics *pp* and *ppp*.
- Celli (alle Celi):** Chordal accompaniment with dynamics *pp* and *ppp*.
- Bass (Bässe):** Chordal accompaniment with dynamics *pp* and *ppp*.

Presto (ppp — cresc. sempre [7] — bis ffff)

34

Handwritten musical score for strings and woodwinds. The top system shows a woodwind part with rhythmic patterns. The middle system shows a string part with chords and dynamics. The bottom system shows a woodwind part with a melodic line and dynamics.

(flüsternd) End — rich ver = rekt das Ge =

Handwritten musical score for strings with lyrics. The score shows a piano part with dynamics like pp and pp<.

pp

ppp

= spen - sten Pa = La - ver

Handwritten musical score for the second system. It continues the vocal line and piano accompaniment from the first system. The piano part features a prominent bass line with a 'pp' marking.

End - lich ver - reckt das Ge - spen - ster Pa - za - ven

cuesc. sempre →

37

38

23

2^{te} Kontra

End - lich ver= reckt das Ge=

39

40

Kontra (Solo)

Tuba Solo

spen - ster Pa - za - ven

68

mf

43

f Flöten

hört wie's Gras wächst

44

46

74

48

49

(frei - erregt - bewegt)

fff Holzbläser Tonfolgen in rascher Folge ständig wiederholen - bis auf -

freie Blecheinsätze - (auf Zeichen (ad.lib.))

ffff diesen Blechblock (immer auf Zeichen)

zirka 10 - 20 Sekunden

Chor

(auf Einsatz)
(ad.lib.)
schweigend ffff Die Winden Hümer spielen Schach mit Hafer
(ad.lib. - wie oft)

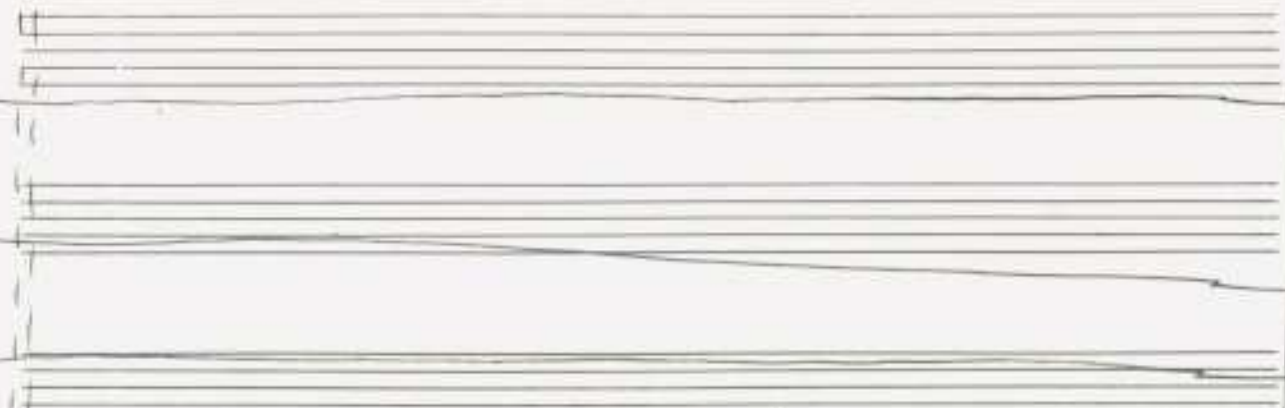

Abbruch — (aber jeder Bläser — ad.lib. Einsatz) — auch rhythmisch ganz frei —

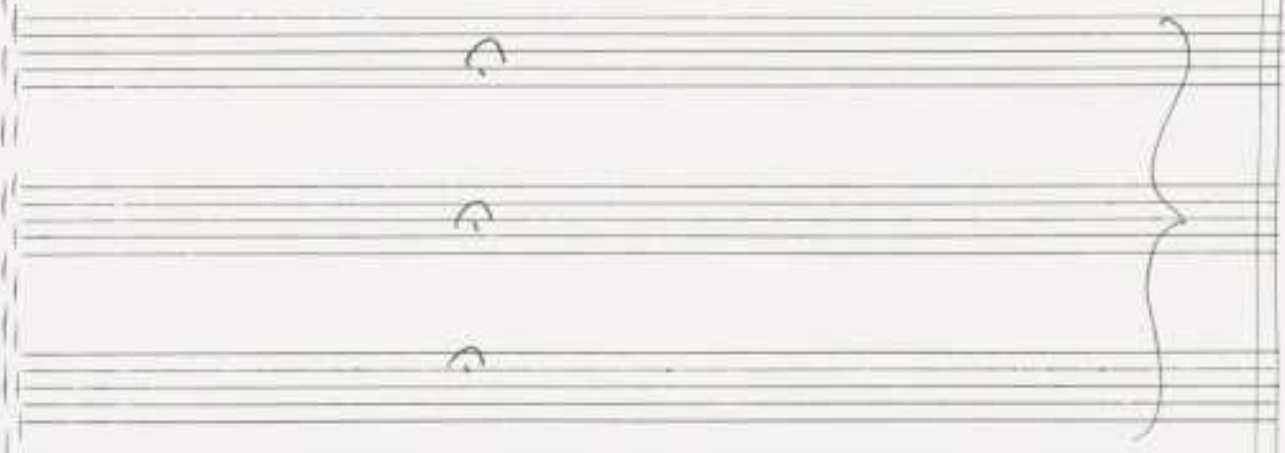
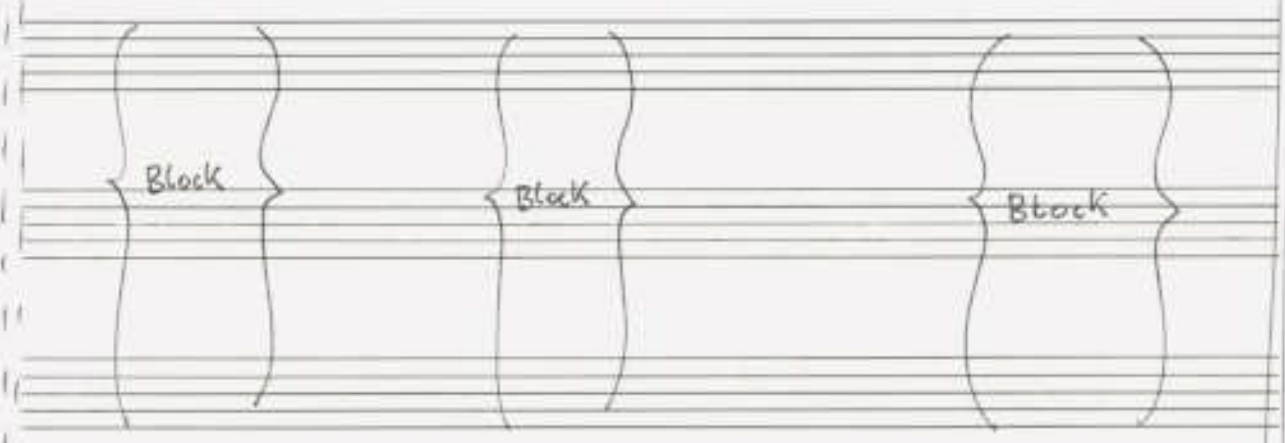

Die blinden Hühner spielen Schach mit Hafer
Die blinden Hühner spielen Schach Hafer mit

immer - leiser - werden -

pppp

Holzbläser immer schwächer

pppp

pppp

pppp

Block

Block
alle
Corn
SORDINO

pp>

pp>

fff

fff

fff

ppp

ppp

ppp

Und Mexiko - liegt an der Donau (diesen Satz immer leiser)

fff

(als. lib. wiederholen)

ppp

(bis flüstern) ...

(fast *attacca*)

52

Allegro agitato

8

43 (24 Picc)

53

Lumbus Entdecke Entdecke entdecke EU = no pa

(2+ Kontra

es gibt noch Neuland es gibt noch Neuland es gibt noch Neuland

E - s gibt es gibt noch Neuland

86

(a3 (2+Picc))

(a3 (2+Picc))

57

(a3 (2+Picc))

(2+Picc.)

60

FADAGIO - (sehr breit -) mit... (pesante)

Fin

98