

Notenheft

# KONZERT

1970

für Klavier und

Orchester

3 Sätze

Besetzung:

2 Flöten

2 Oboen

2 Fagotte

2 Trompeten in C

2 Hörner in C nicht

2 Posauern

für Streichorchester

1 Solo Klavier

Spielstunden zirkel //

# Satz 1

*Allegro*

*Solo*     *Tempo*

*ff*     *p*     *f*

*Allegro*     *Tempo*

(zweite  $\frac{4}{4}$ )

# Tempo ①

(poco rit + ohri)

(poco rit...)

weiter ruhig

(cresc. + accel.)

nonuswärts

(ins Tempo 1 übergehen →)

**Tempo** [1] (sehr leicht und rhythmisch)

Solo

großes mit + oben  
Sehr breit (2)

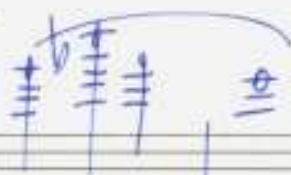

guit + clarinet

gutes gut + dein >

G.P.

sehr ruhig ausklingen —  
Adagio

Fue  
Part 1

Großes gut + deri

b

b

pp

ppp

Luaga

lento (♩)

Solo

(2)

Solo marking

Solo

Solo breit (♩)

percutie (accompaniment)

frei Kadenz (breit) — (accel.)

4/4

7M

Pedal

accel.

aus

Pedal

Zurück

gut

großes gut

COPIA

lento (♩)

C PP # d:  
O # #  
N b b #  
S PP  
O b #  
RO. #  
Solo PP  
Violine p  
p

*Solo*

*tutti*

*p*

*9*

*9*

*9*

Solo *molto*

Solo

*(poco rit)*

*sehr breit* (♩)

*rit + dim*

**D.C.** *al*

Letzt  $\oplus$  CODA (♩)

so ruhig wie möglich

pp  $\# \frac{d}{o}$

pp  $\# 9$

pp  $\# 0$

frei  $\# \frac{b}{\#}$

pp  $\# \frac{b}{\#}$

Pedal

8  
+  
+  
+  
+  
+  
+  
+  
+  
+  
+

37

37

Presto

Solo

(3) a2 # # # #

Solo

Solo

(*hant*)

**ff**

*cresc.*

auf [3] Solliège (grobes rit + dir. ....)

Sehr breit

sit + dürr - - -

ento (s)

*Solo*

*Solo*

*f* < > *f*

*fp* < > *fp*

*(poco rit)*

C  
o  
n  
s  
o  
r  
p.

*pp* < > *pp*

*pp* < > *pp*

sehr ruhig (♩)

**Solo**

① =

**2TR**

**2H**

**2Pos**

pp =

pp =

pp =

pp =

**ff**

**ffp**

**ffp**

**ffp**

Adagio brevit

(apparitions) etwas bewegter (♩)

Solo

(solo frei) - appassionata!

quasi

Ped. aus

Solo ruhig (♩)

großes die - - - - ( mit - - -

attacco  
 Die falsche  
 al  $\otimes$

(so ruhig wie möglich!!) (LUNFA)

gehen ganz mit Gefühl!

**COPIA**

Four empty musical staves at the bottom of the page, consisting of two grand staves (treble and bass clef) each.

(auf 1. Holblat.)

cap1

Finis des  
Konzertes

10  
70

Anfang Adagio