

Notenheft

Sonate 1970 (in 3 Sätzen)

für Flöte - Klavier - Bass

Hedolf Scherbaum

Mad. arr. 1

Flöte

Klavier

pp 193

f

p

p

p

⑦

①

②

④

⑤

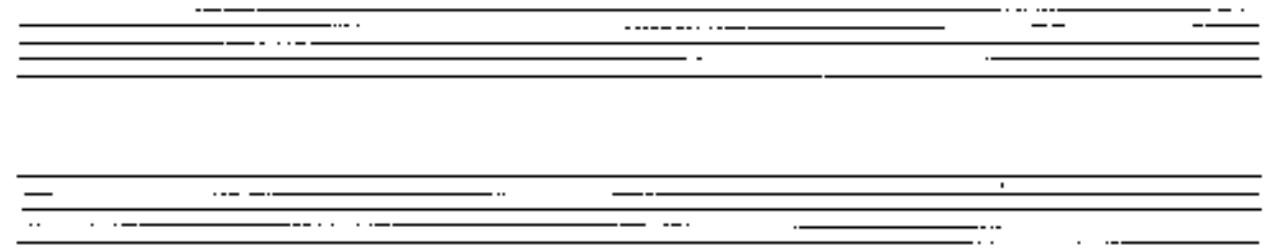

Cresc.

10

dim

Luigo

folgt Part ① Anfang bis ϕ

(sempere dim) (4- bis ppp)

Adagio

2 Satz

Adagio sostenuto

1

brat

- Alto Staff:** Contains notes with stems and a circled sharp symbol (#) in the middle.
- Bass Staff:** Shows notes with stems and a circled sharp symbol (#) at the end.

- Alto Staff:** Shows notes with stems and a circled sharp symbol (#) in the middle.
- Bass Staff:** Shows notes with stems and a circled sharp symbol (#) at the end.

4

Solo

1

3

3

dim >

(2. x rit...)

2

folgt Satz ② ab ♩

CODA (*tempo vivo*)

lungara

Satz 3

Presto

2

3

Palo Flute

4

5

6

7

11

12 (p) sempre cresc.

Compte aux...

43

Klav.

44

Flöte

45

16

Quest.

Block B

17

Block B

18

Block B

18

~~19~~ D.C.

20

21

Color Painting

22

weit

gestir + dein

24

mit (Hall)
Solo (ganz frei)

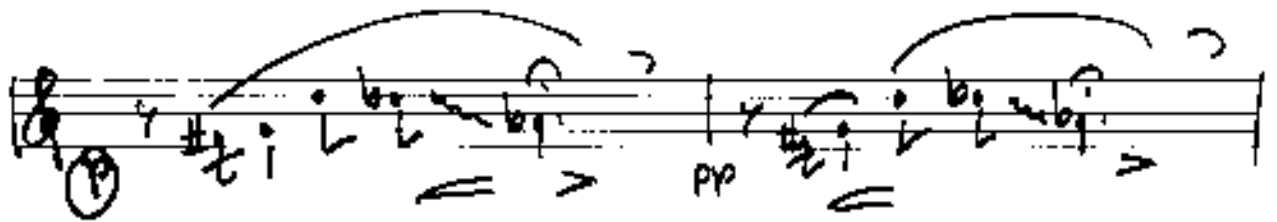

ins Tempo (1) $\frac{2}{2}$ übertragen \rightarrow

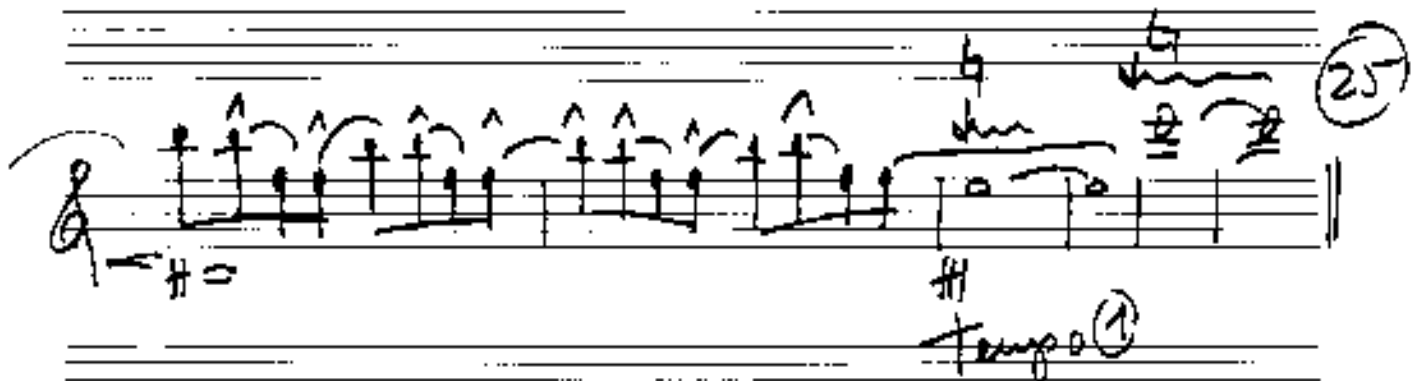
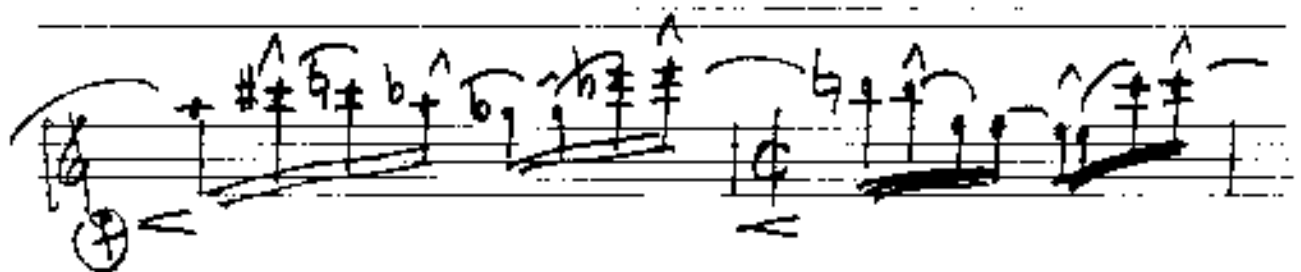
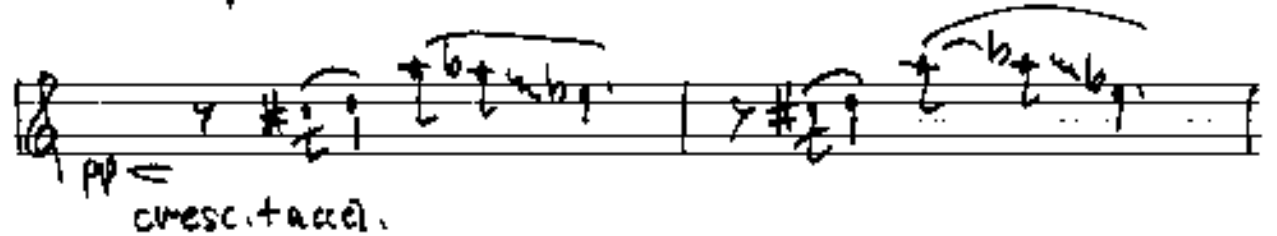

(folgt Satz 3) all Φ

Coda

Tempo molto allegro →

Prestissimo (so schnell als möglich)

Fin

1970

John
Kilmer