

**Notenheft**

Sonate 1970 (in 3 Sätzen)

für Flöte - Klavier - Bass)

Adolf Scherbaum

Moderato

Flöte

Klavier

pp  
pizz  
p

p

Cresc.

9

12

Handwritten musical score for the second system. The flute part continues with a highly technical and complex melodic line. The piano accompaniment consists of chords and some melodic lines. The bass line continues with a series of notes and rests.

10

14

24

Lungor

folgt Satz ① Anfang bis ♯

(sempre dim) (~~4~~ bis ppp)

**CODA**

2 Satz

Adolf Scherbaum

pp

pp

pp / pss

4/9

1

4

Solo

1

2

(2. x rit...)

dim >

folgt Satz (2) al  $\text{♩}$

*CODA* ( *sempre din.*)

Satz ③

Presto

2

3

Polo Flöte

4

⑤

⑥

⑦

10

46

11

12 *mp* sempre cresc.

*Tempo cresc.*

13

Klav.

pp =

pp =

Block (B)

14

Block (B)

15

Flöte

p =

p =

Block (B)

76

*mes.*

Block B

77

*f*

Block B

78

Block B

18

~~19~~ p.c.

20

21

color marking

22

weit

go. rit + din

mit (Hall)  
Solo (ganz frei)

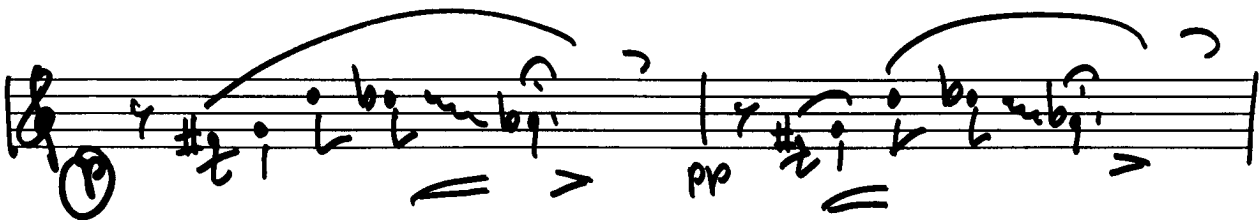
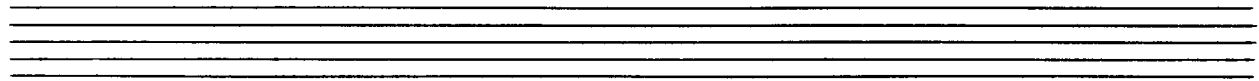
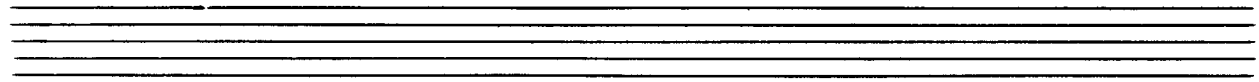

ins Tempo  $\boxed{1}$   $\frac{2}{2}$  übergehen  $\rightarrow$

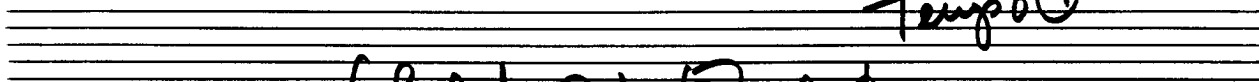
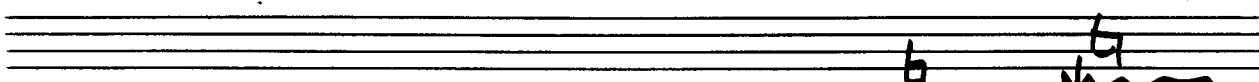
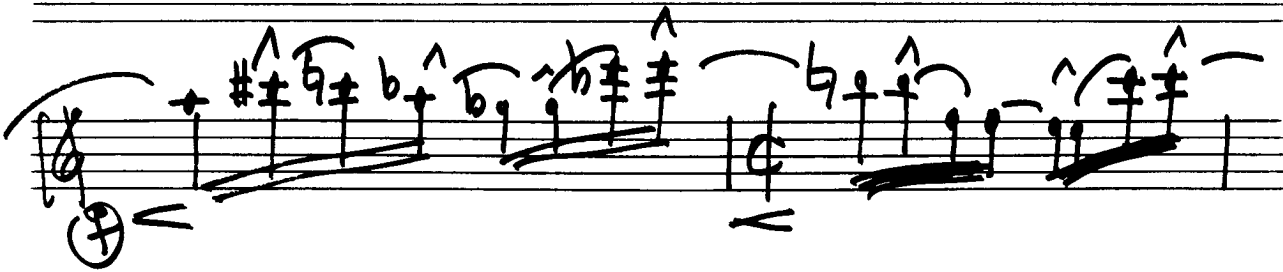
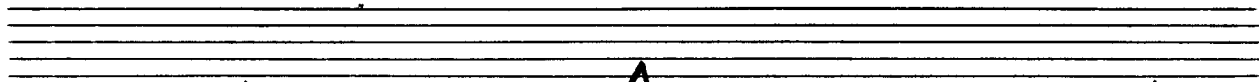
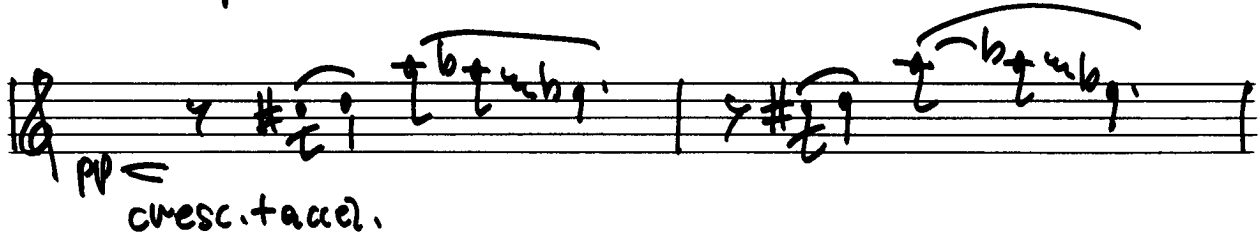

(folgt Satz  $\boxed{3}$ ) ad  $\phi$

**Coda**

Tempo mehr steigend →

Empty musical staves for the third system, consisting of four blank staves.

# Prestissimo (so schnell als möglich)

Fine

1970

Adolf  
Scherbaum