

Notenheft

bitte MATERIAL schonen

FÜR ORGEL (Elektronenorgel)

1970

Adolf Scherbaum

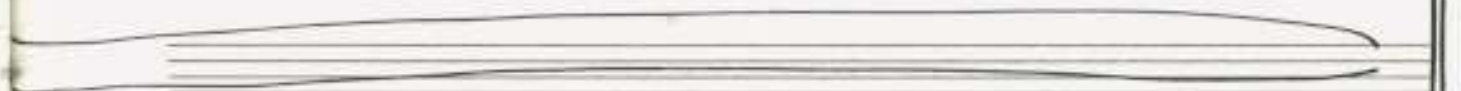
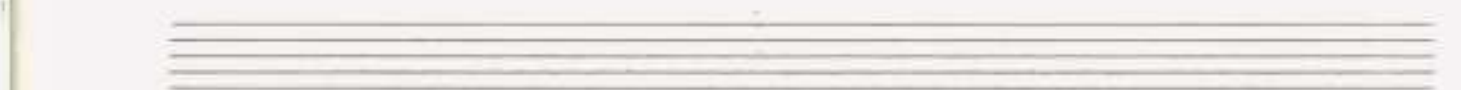
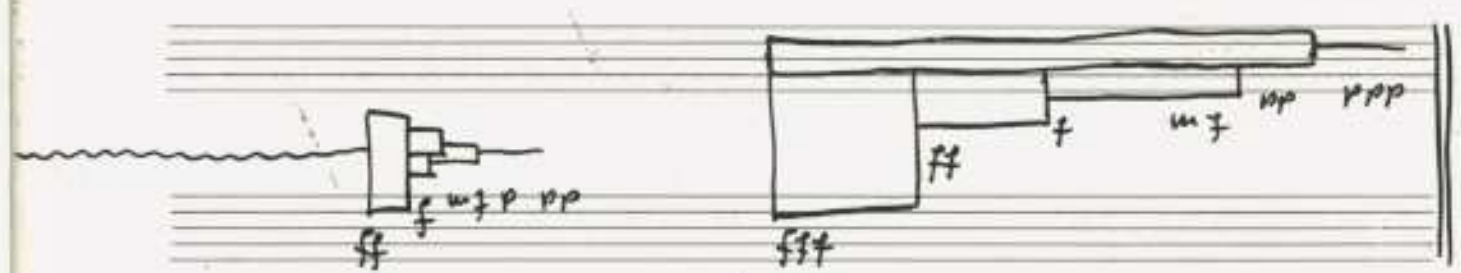
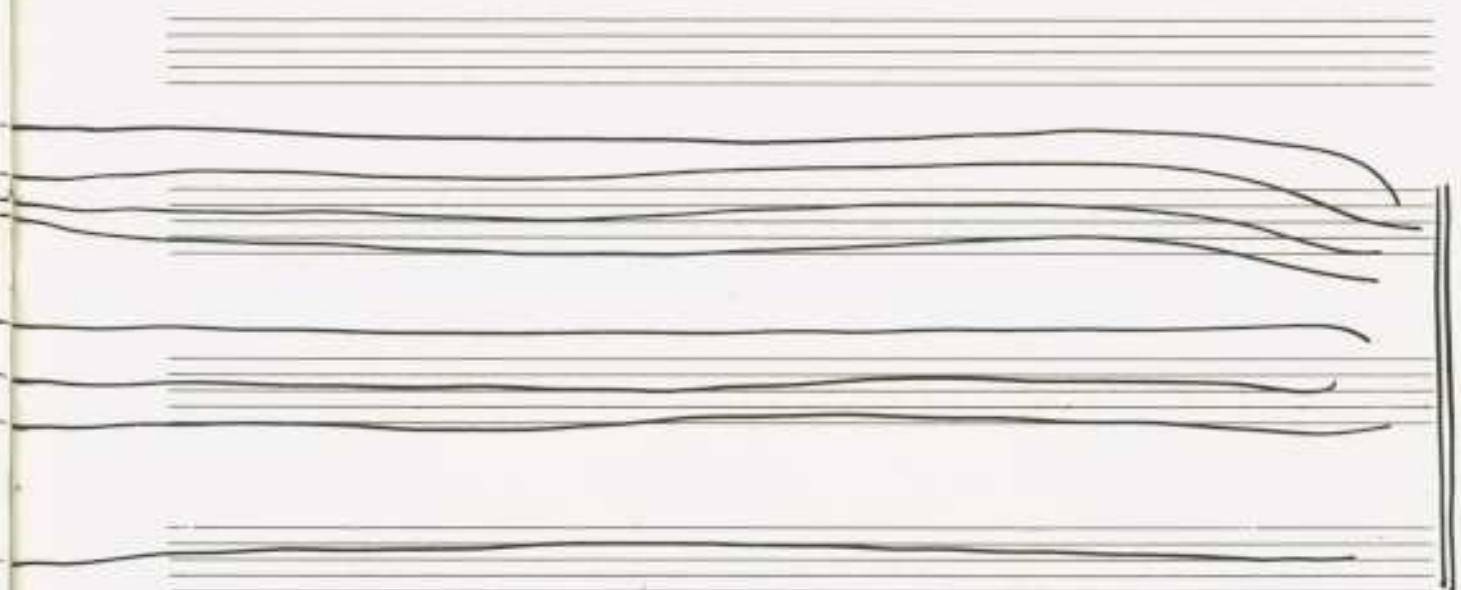

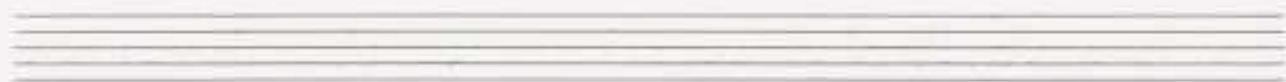

ppp

pp \rightarrow fff

pp

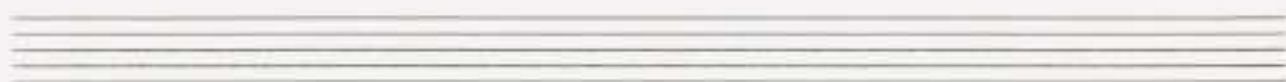

ppp

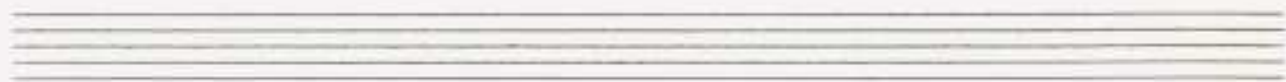

ppp

pp \rightarrow fff

pp

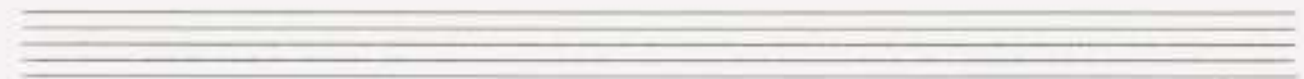

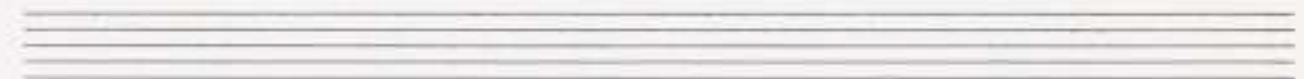

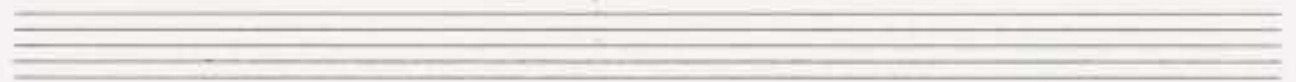
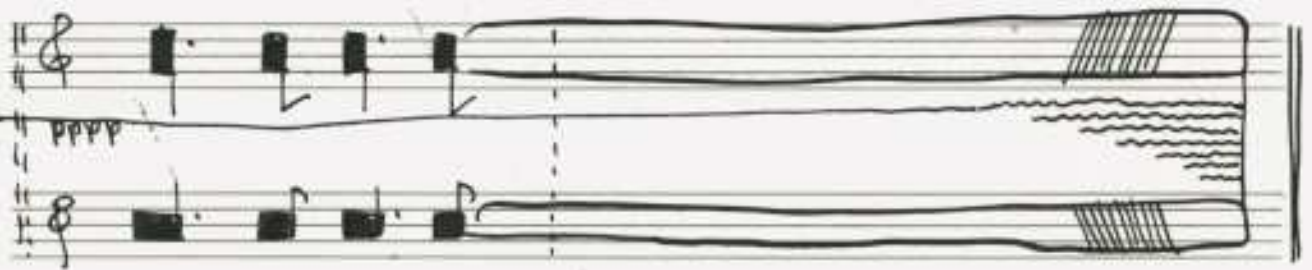
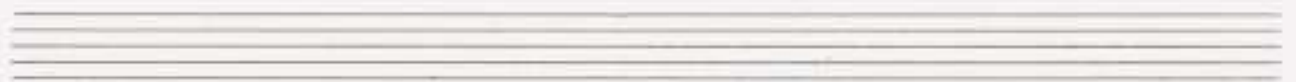
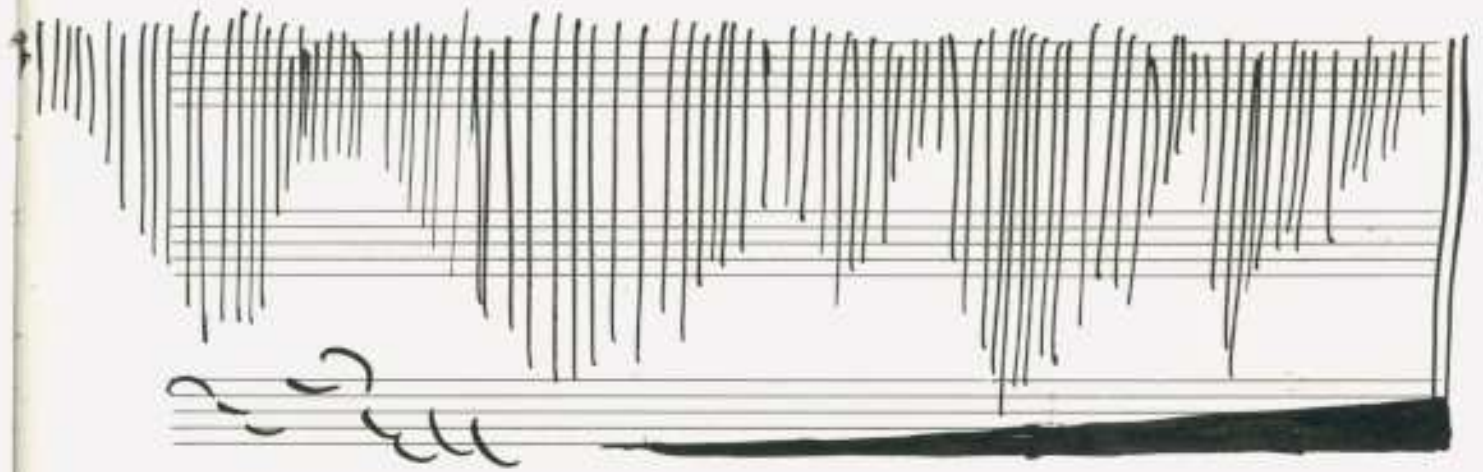
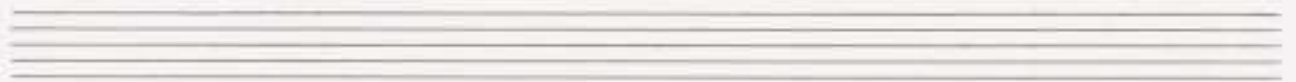

pppp

pppp

F#

pp

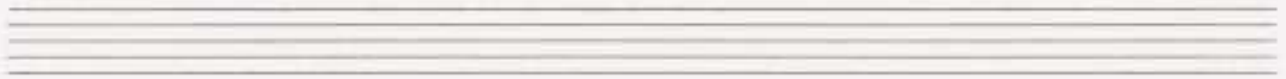

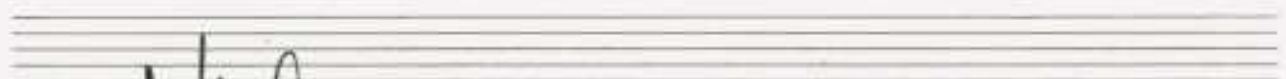

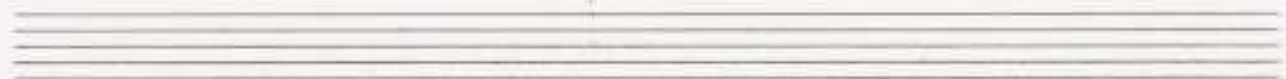

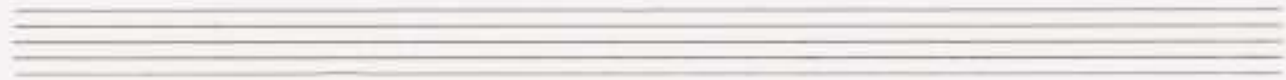
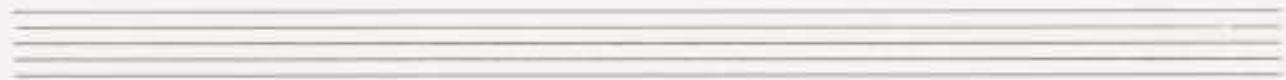

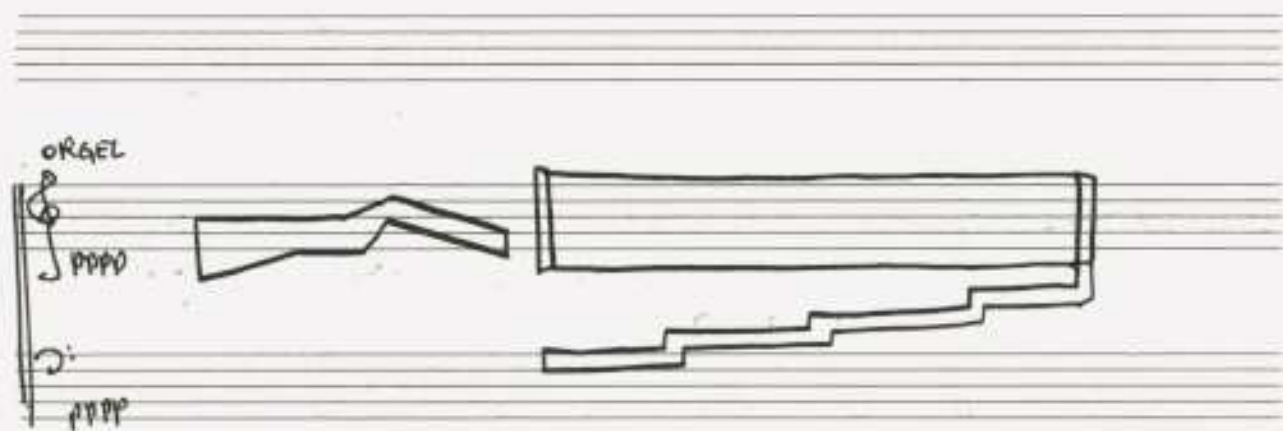
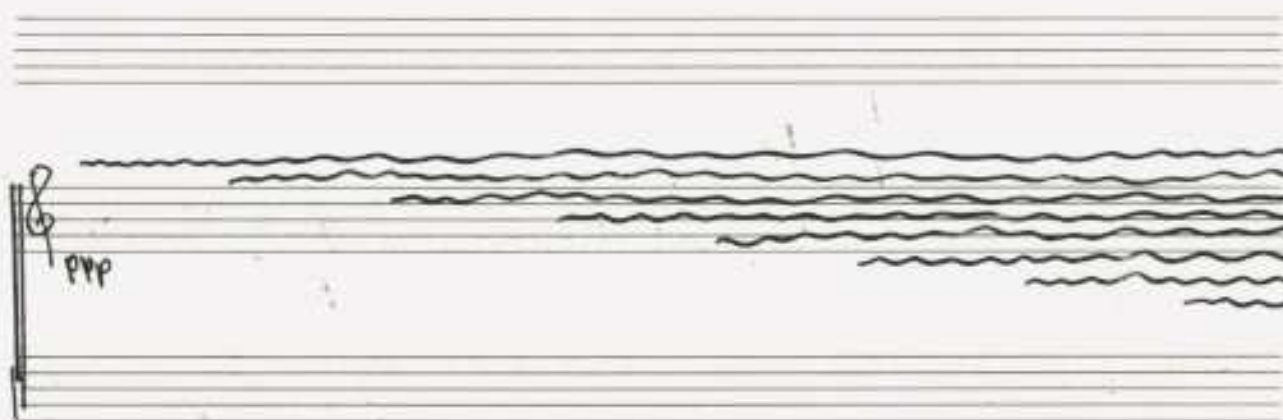
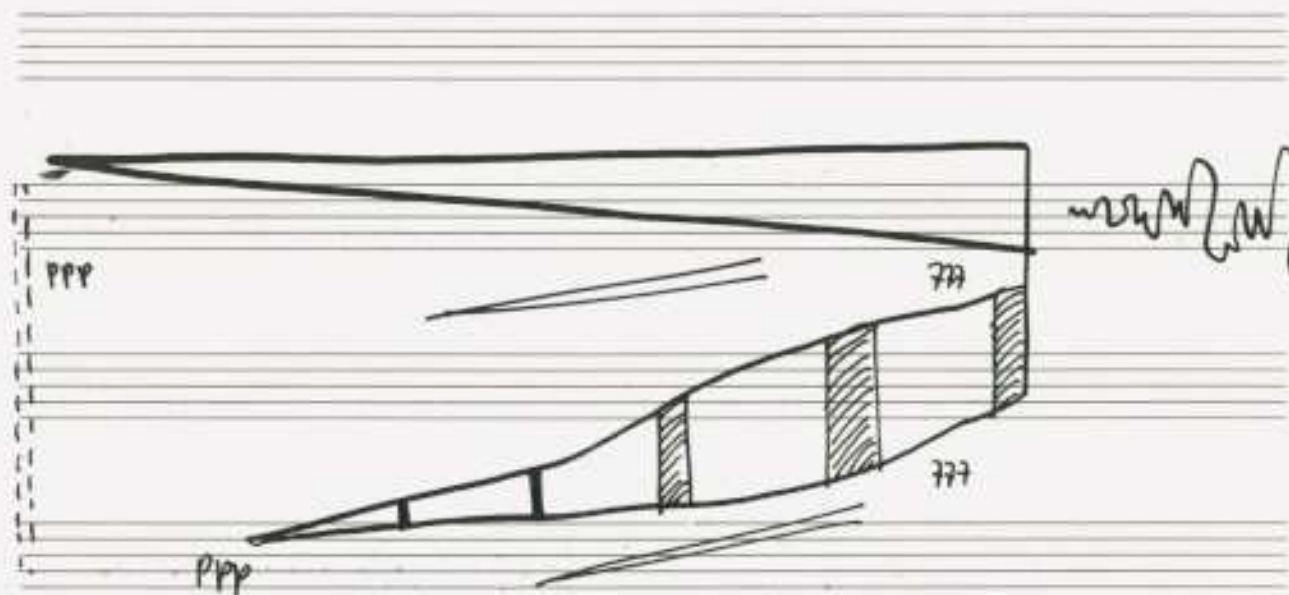

Handwritten scribbles

Handwritten wavy lines

(Flöte Solo)

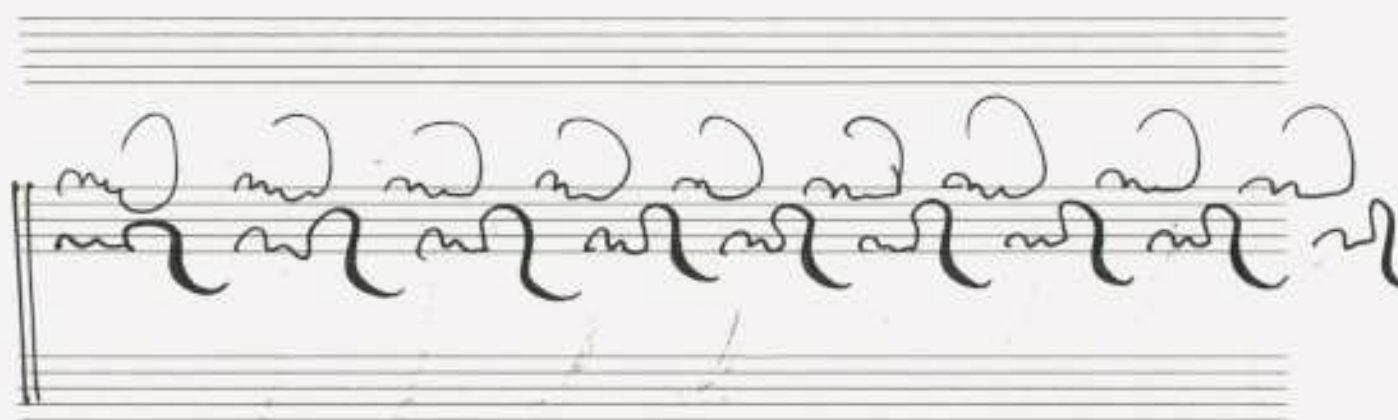
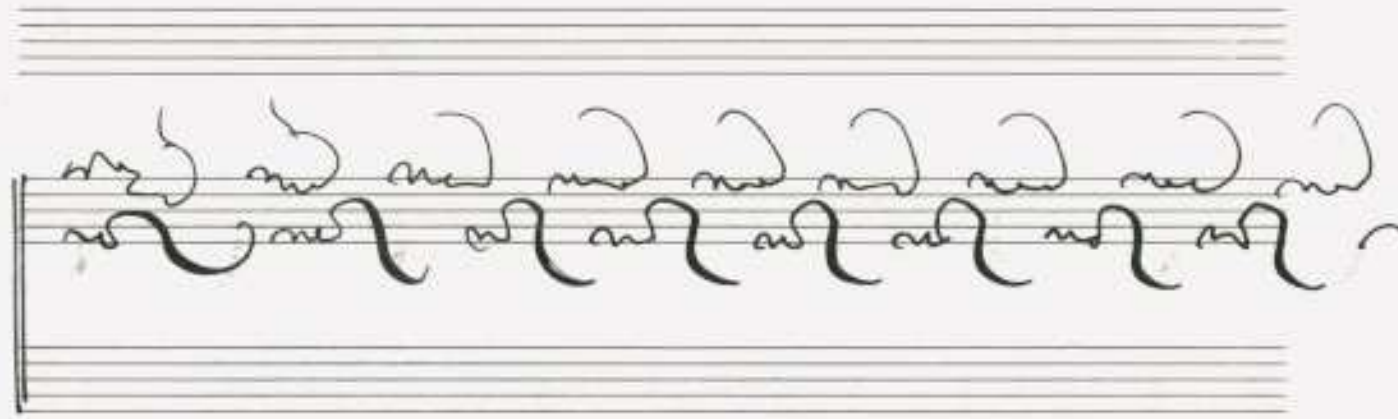
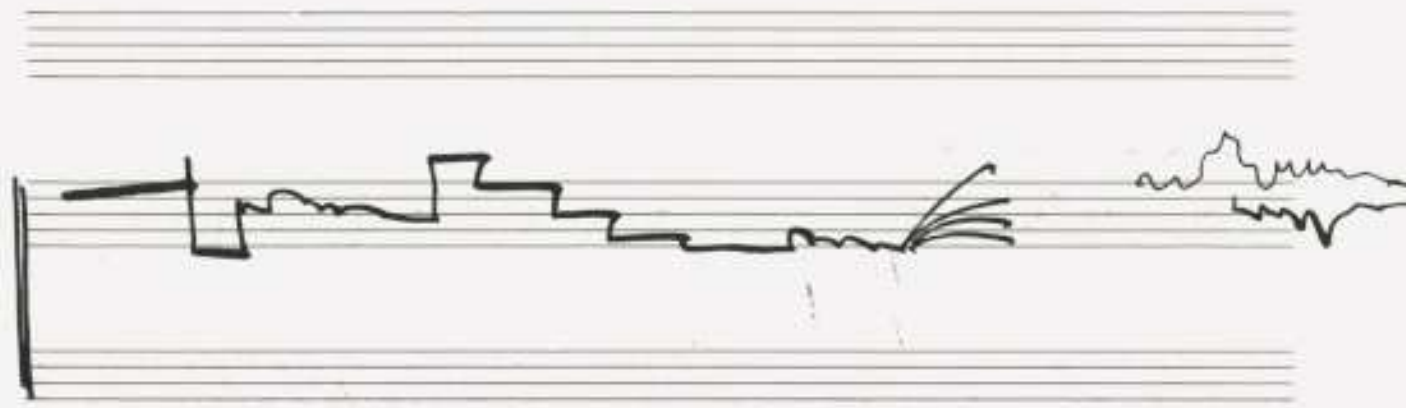
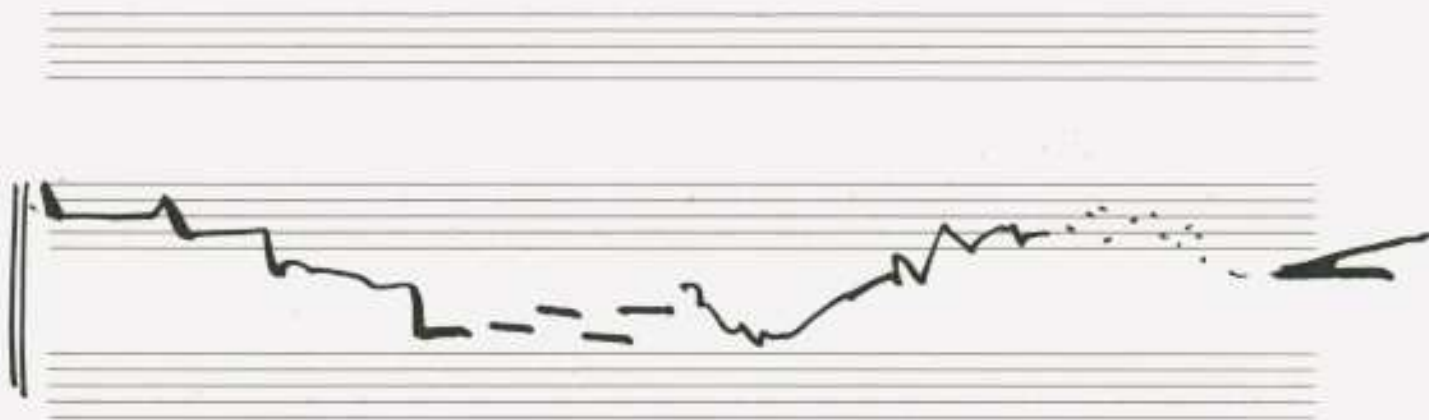

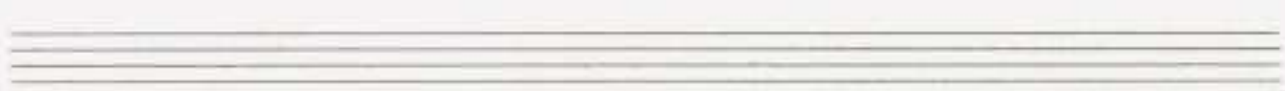
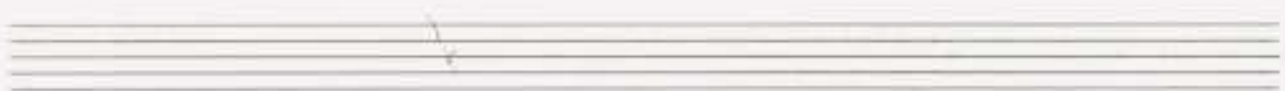
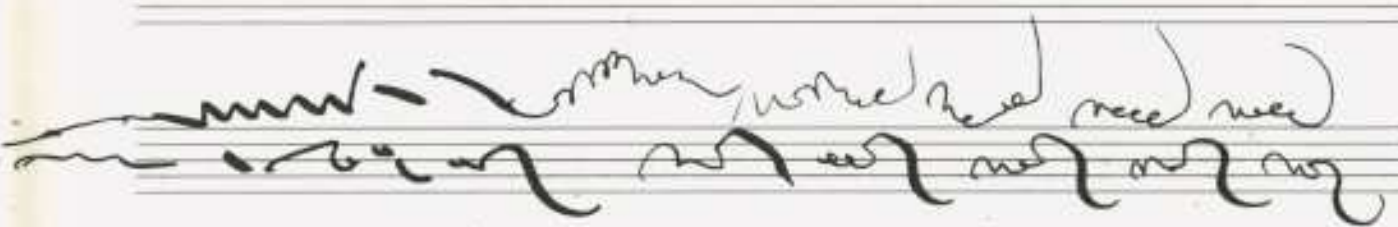

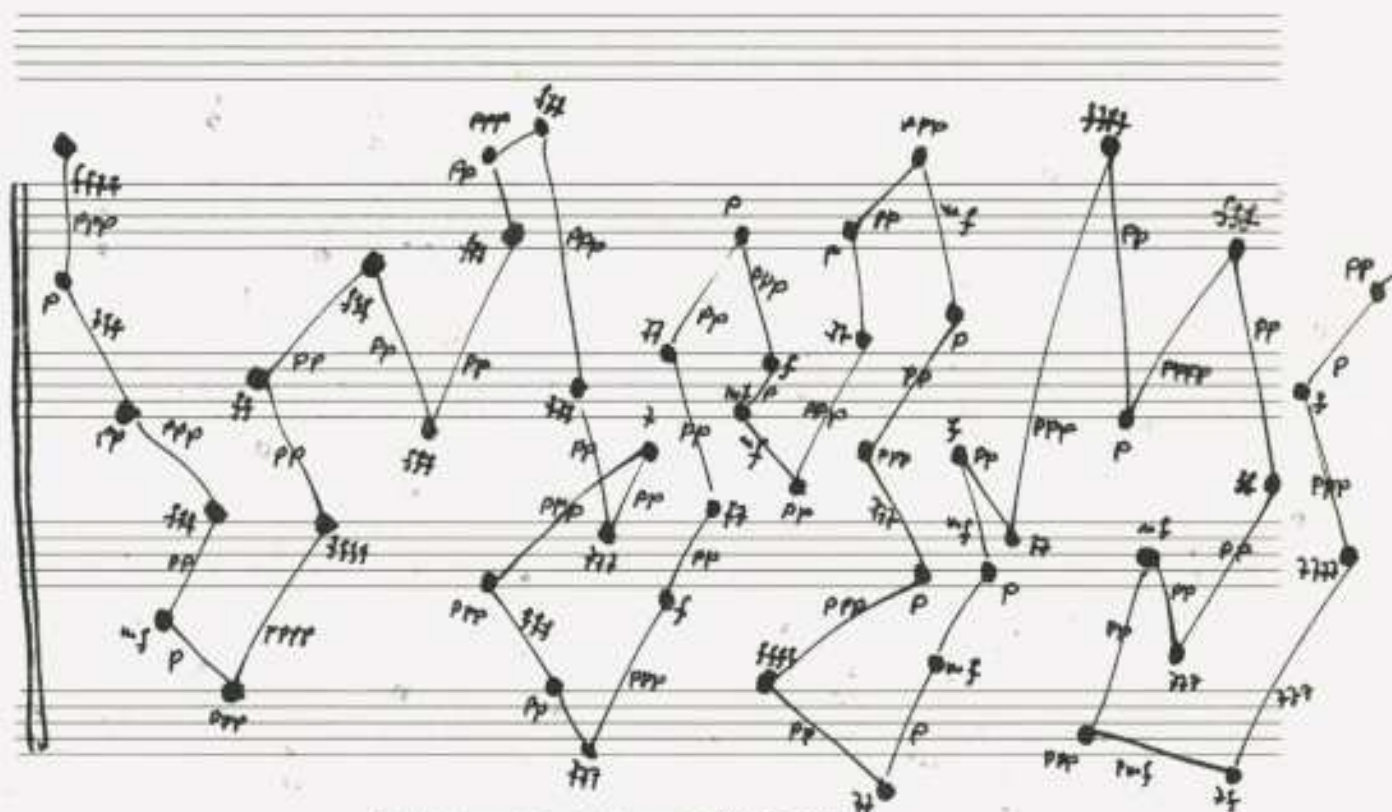
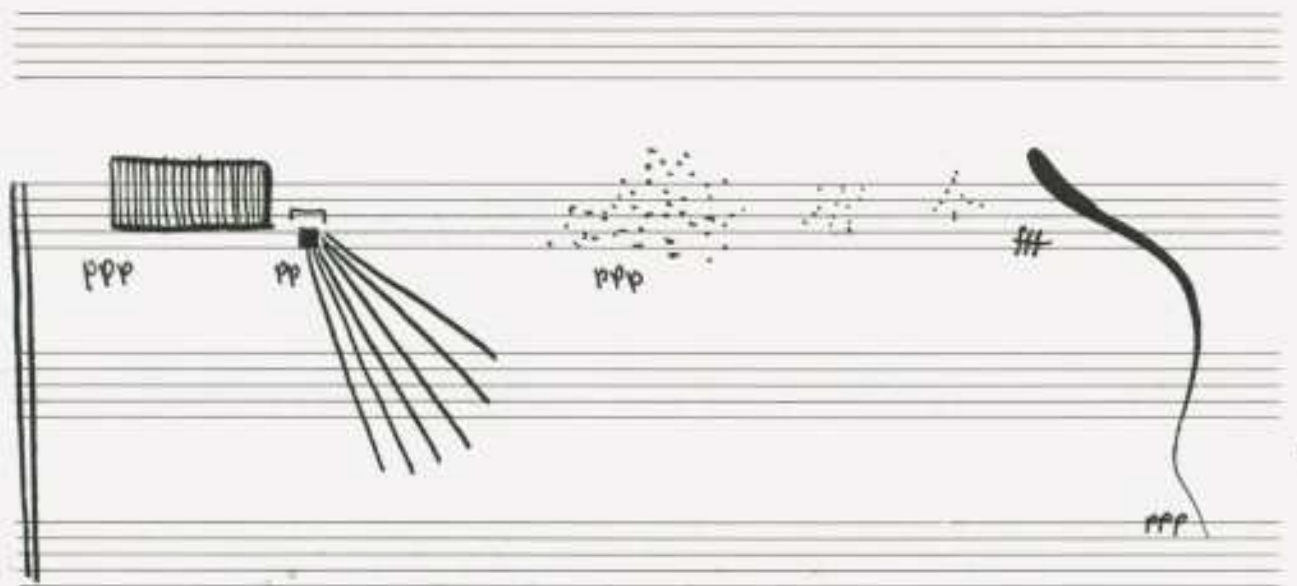

(Über Zusatzlautsprecher) im Saal oder Kirche verteilt
TOMBAND MONTAGE
 (über Männer)
 PP

Block **A**

1910 ADOLF SCHERBAUM.