

Notenheft

bitte MATERIAL schonen

FÜR ORGEL (Elektronenorgel)

1970

Adolf Scherbaum

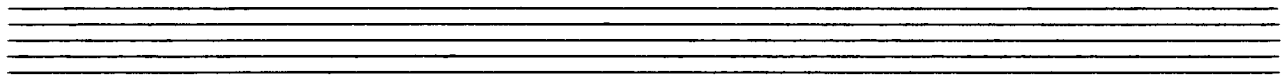
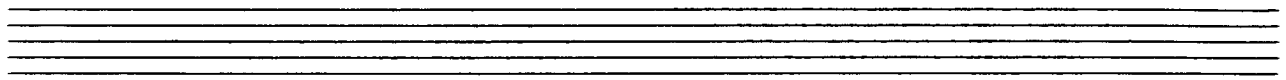

ppp

pp \curvearrowright fff

pp

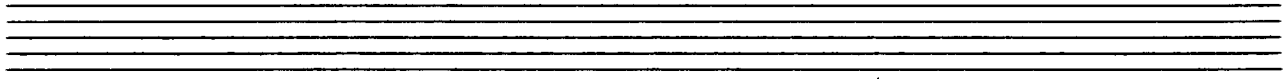

ppp

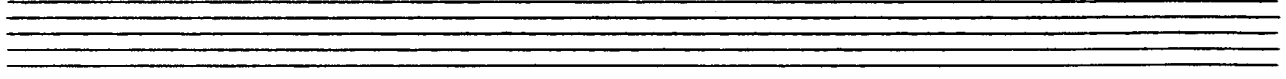

ppp

pp \curvearrowright fff

pp

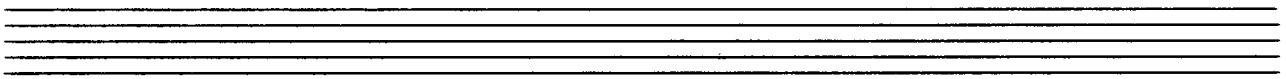

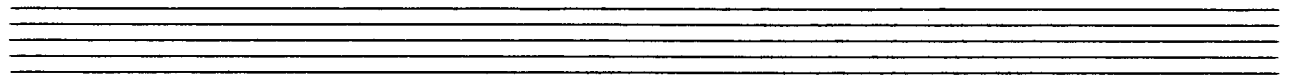

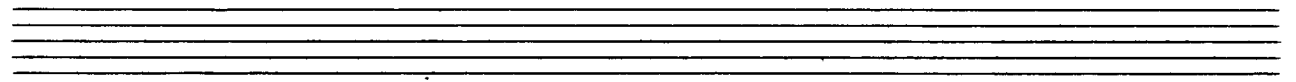

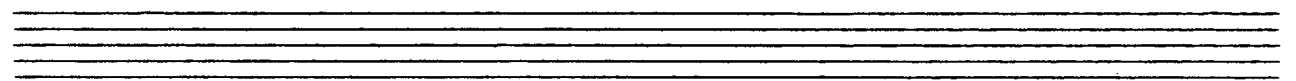

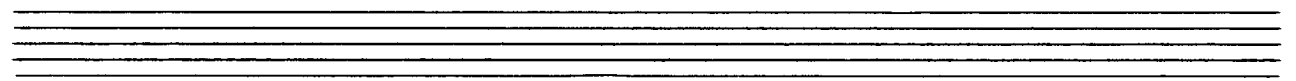

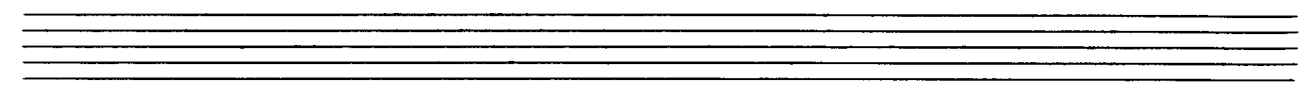

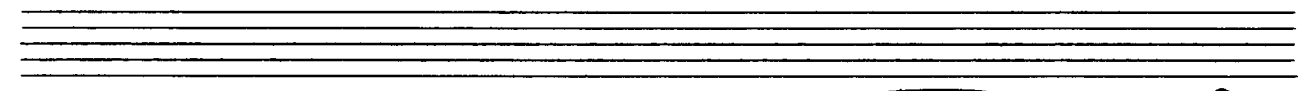

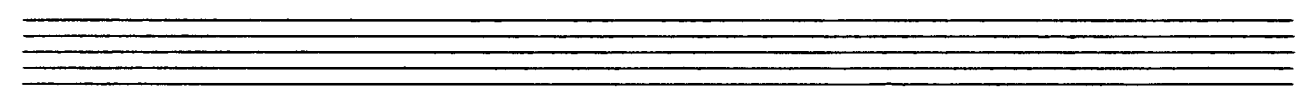

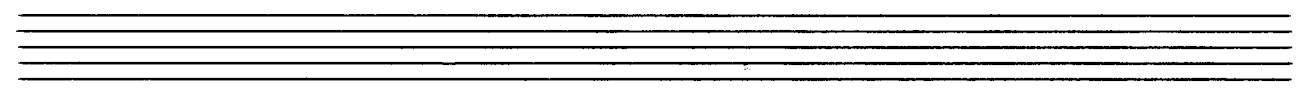

pppp

ppp

ppp

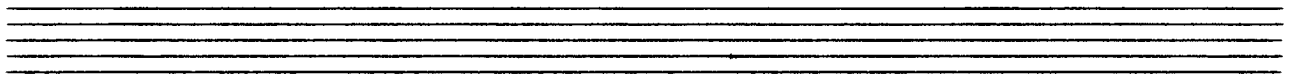
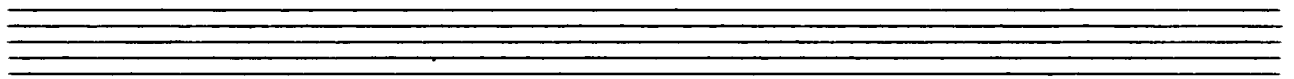
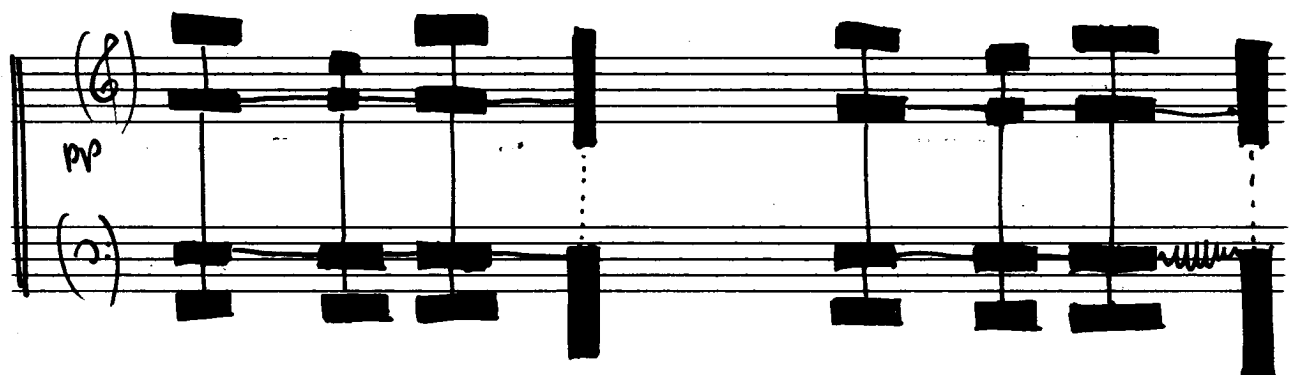
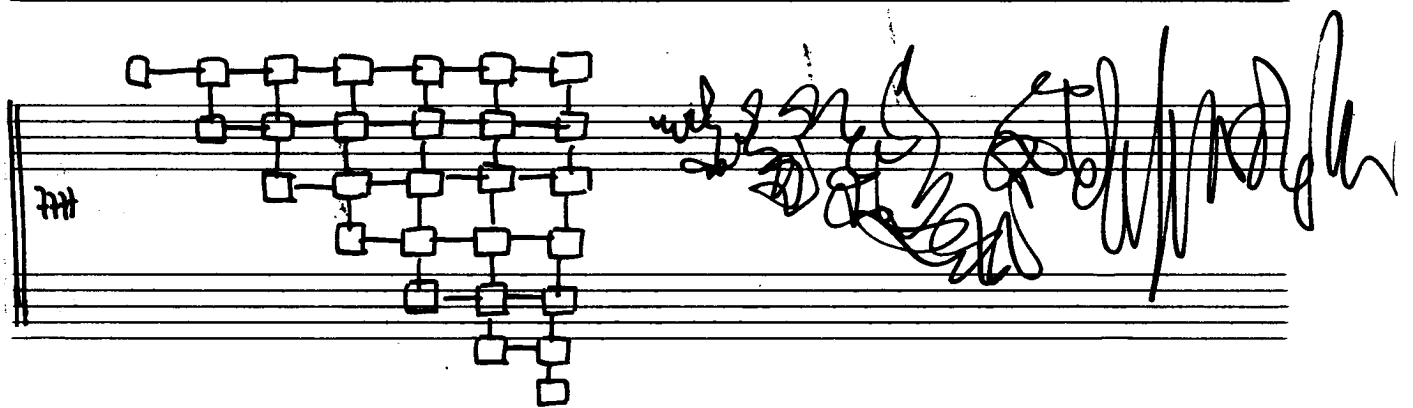
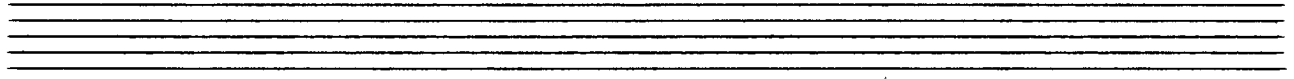
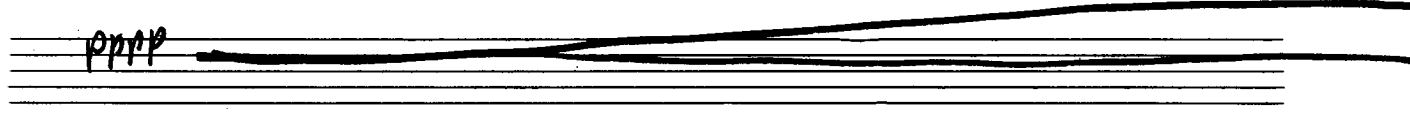
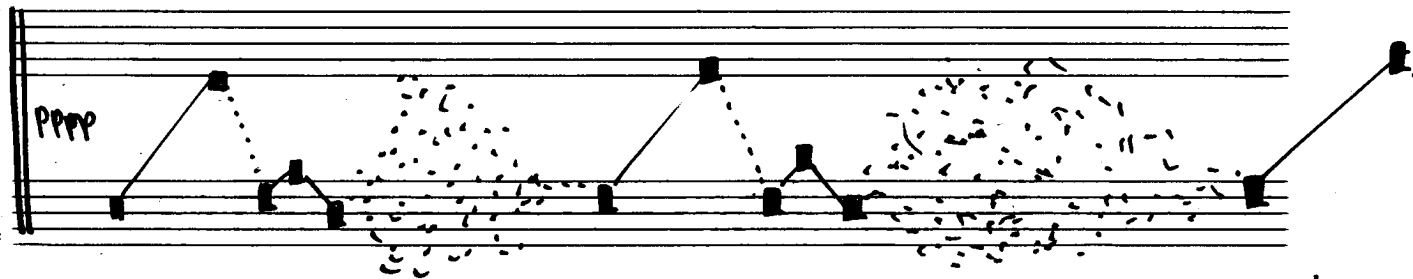
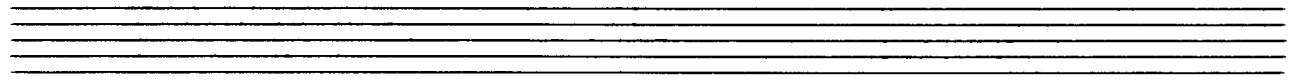

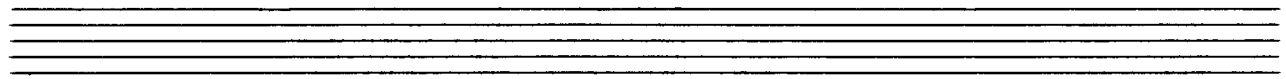

ffff

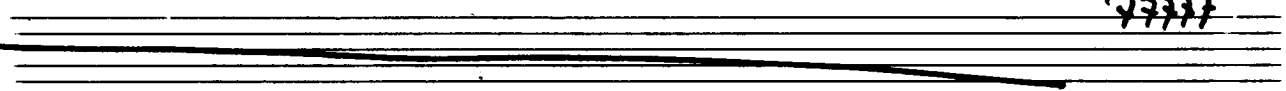

pppp

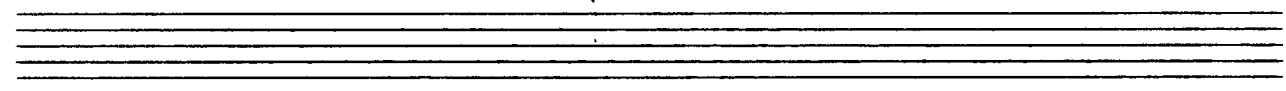

pppp

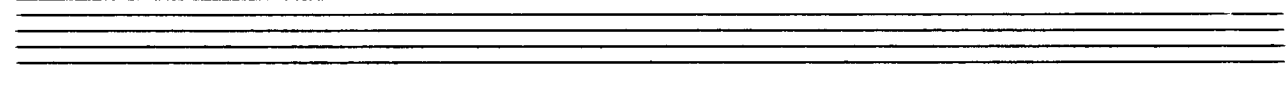

ppp

ppp

ppp

ppp

ppp

ORGEL

ppp

ppp

(Flöte Solo)
ppp
VIBRATO
f
fff > ppp

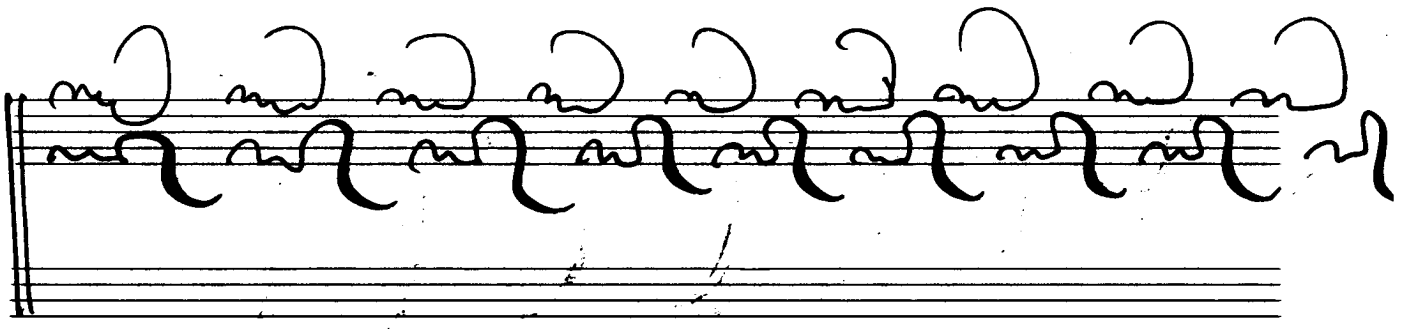
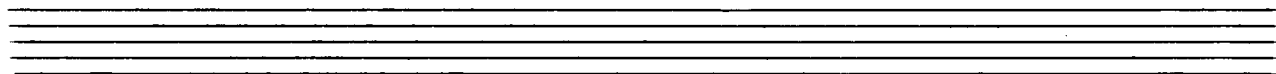
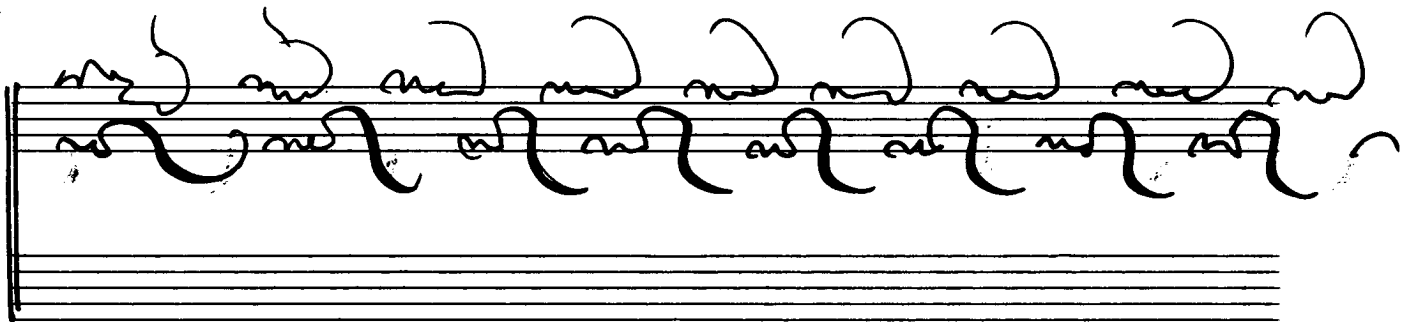
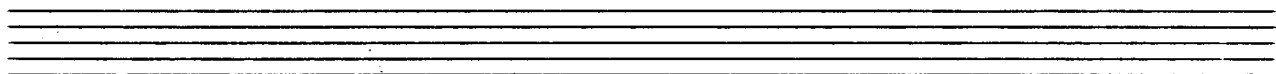
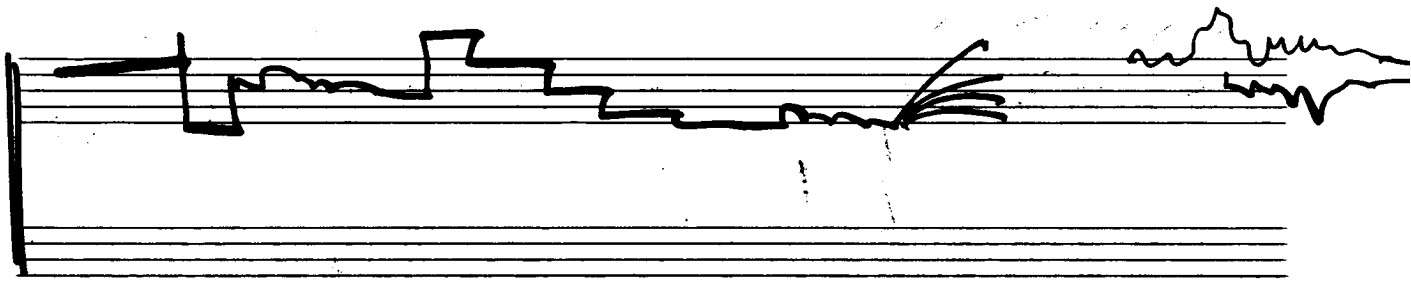
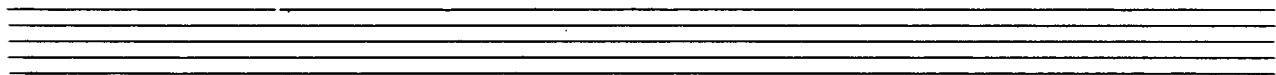
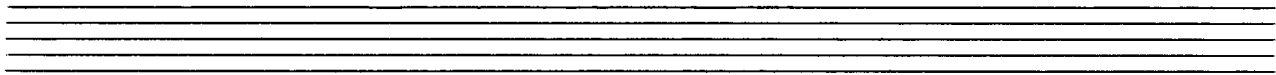

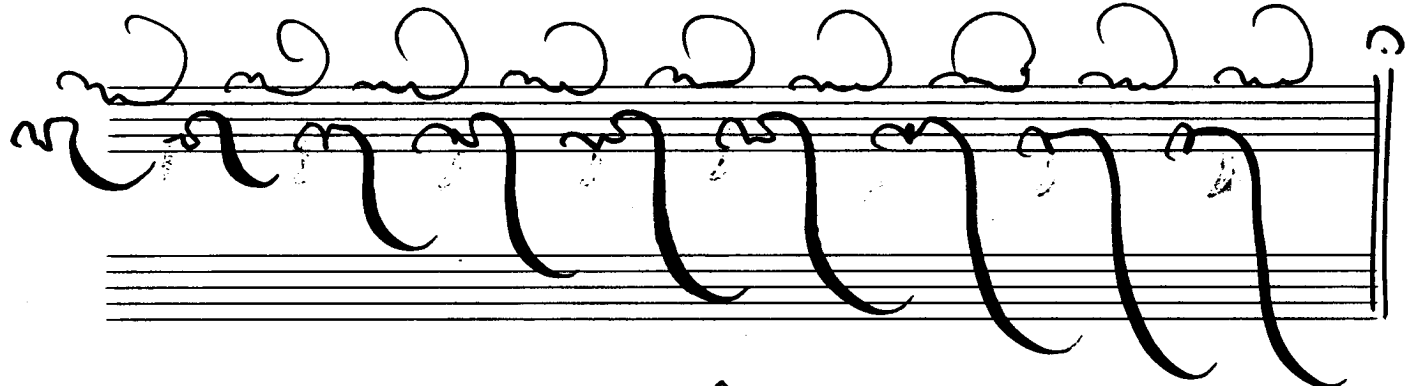
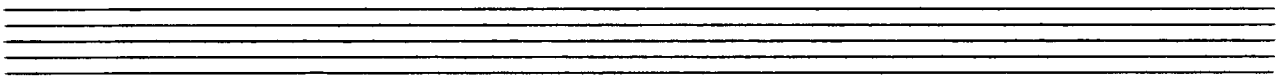
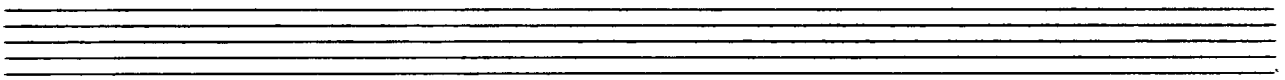
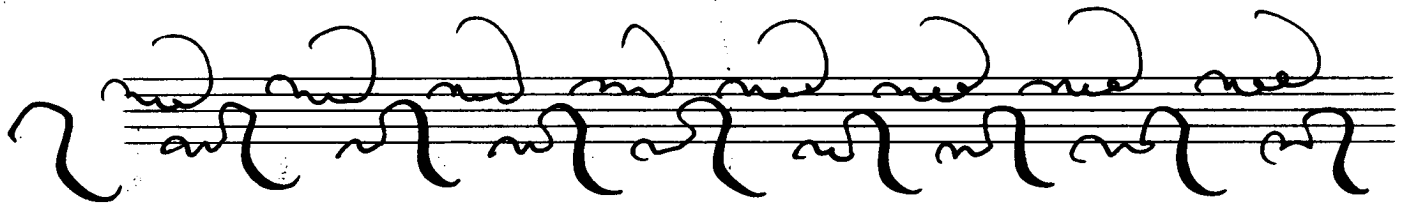
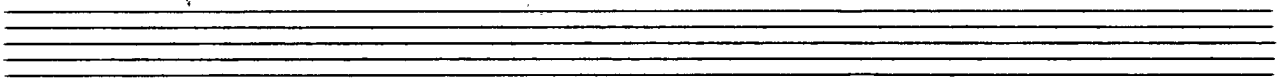
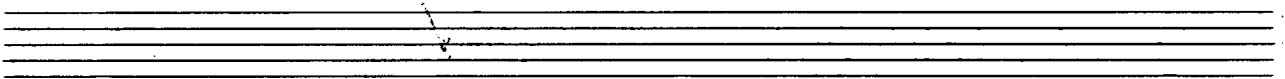
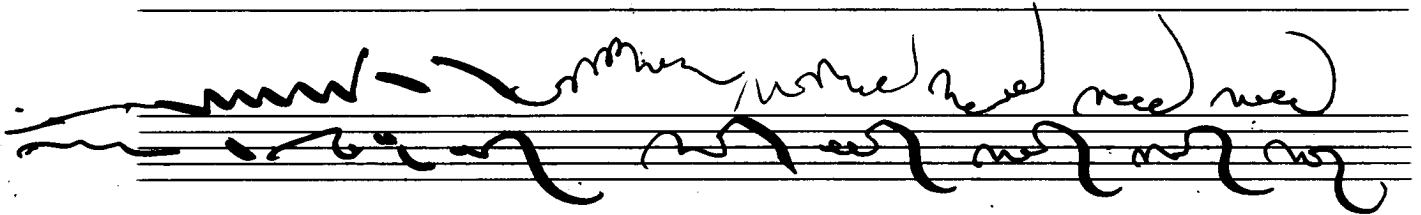
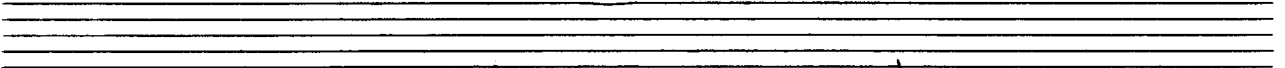
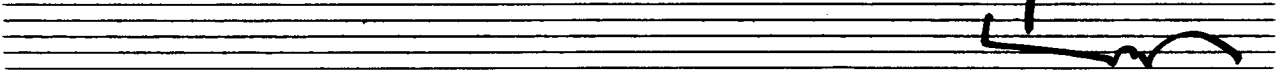
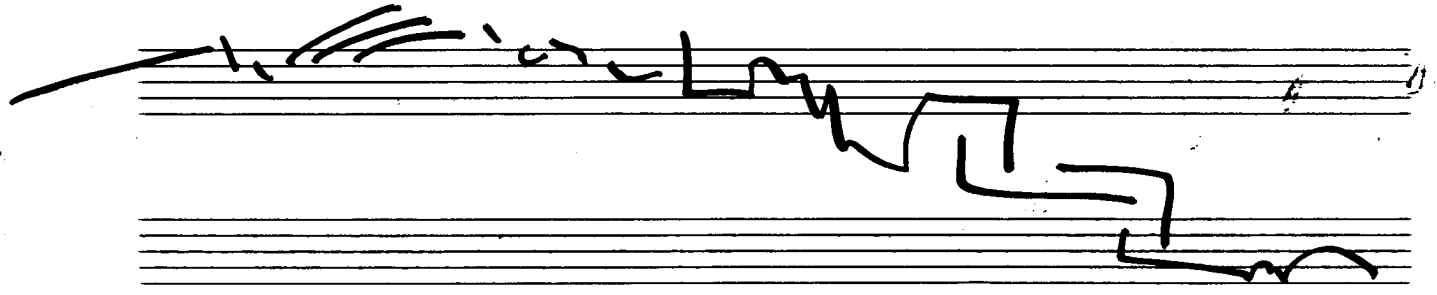
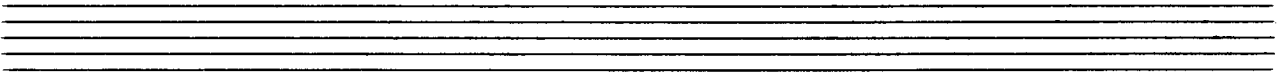

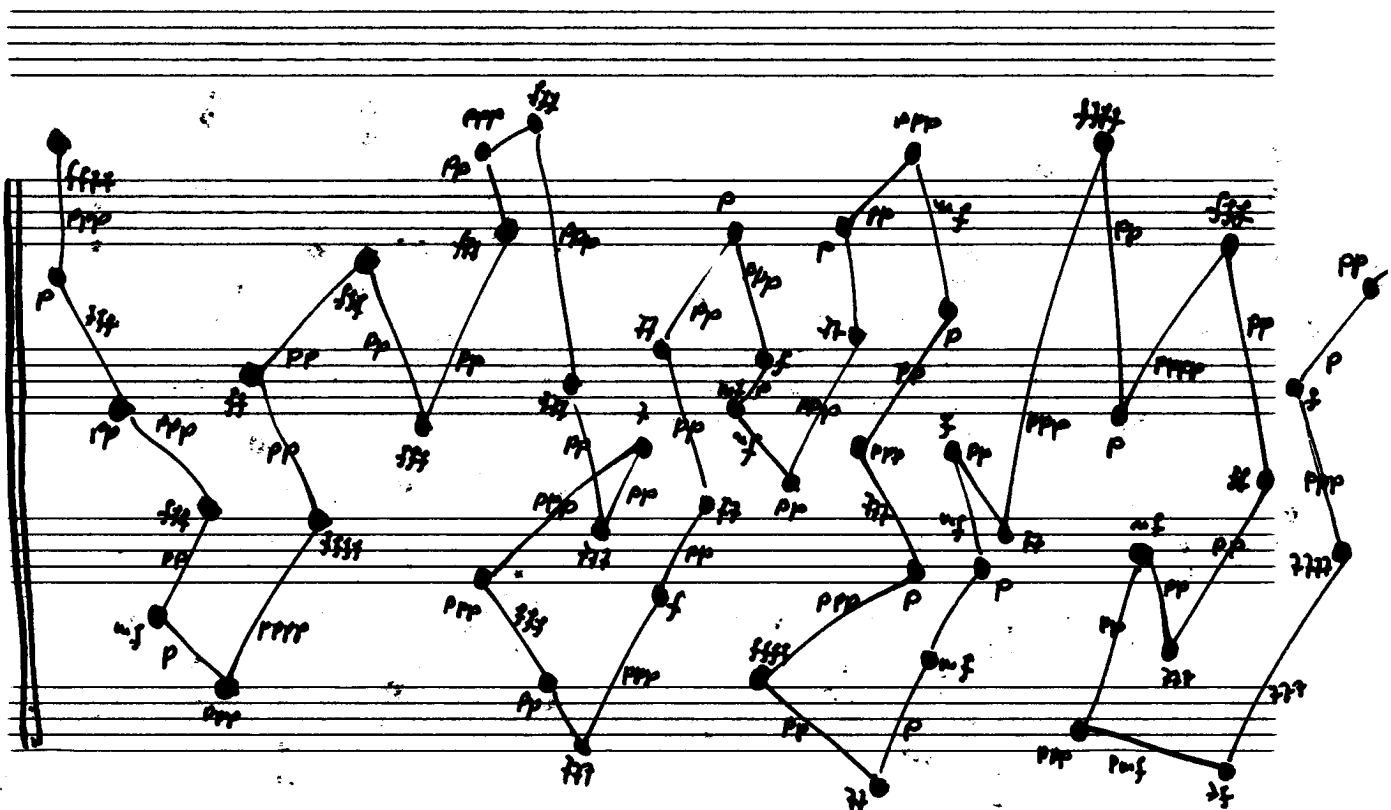
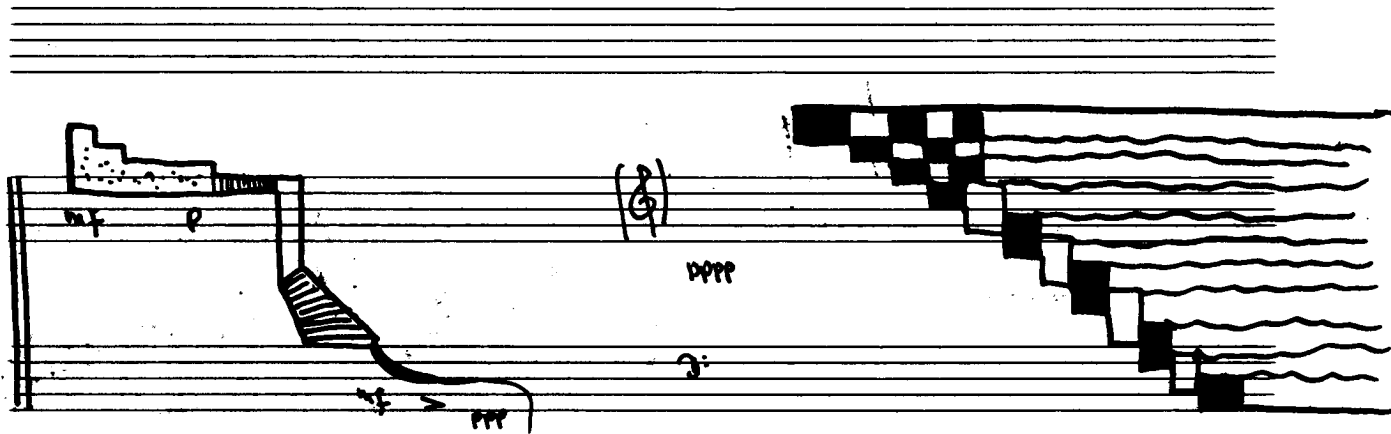
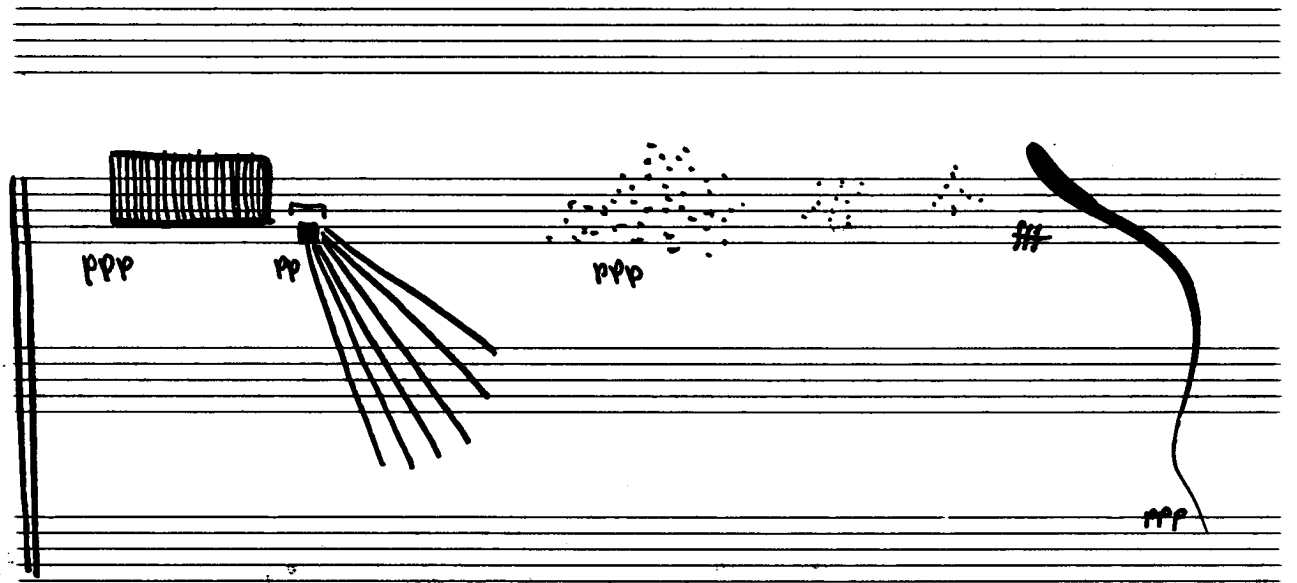

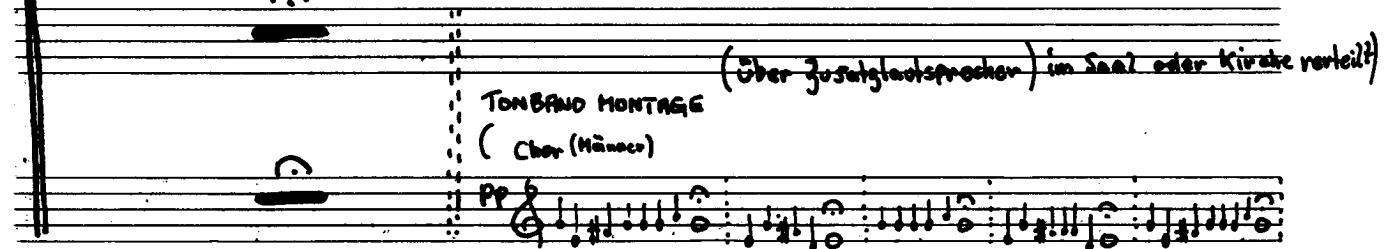
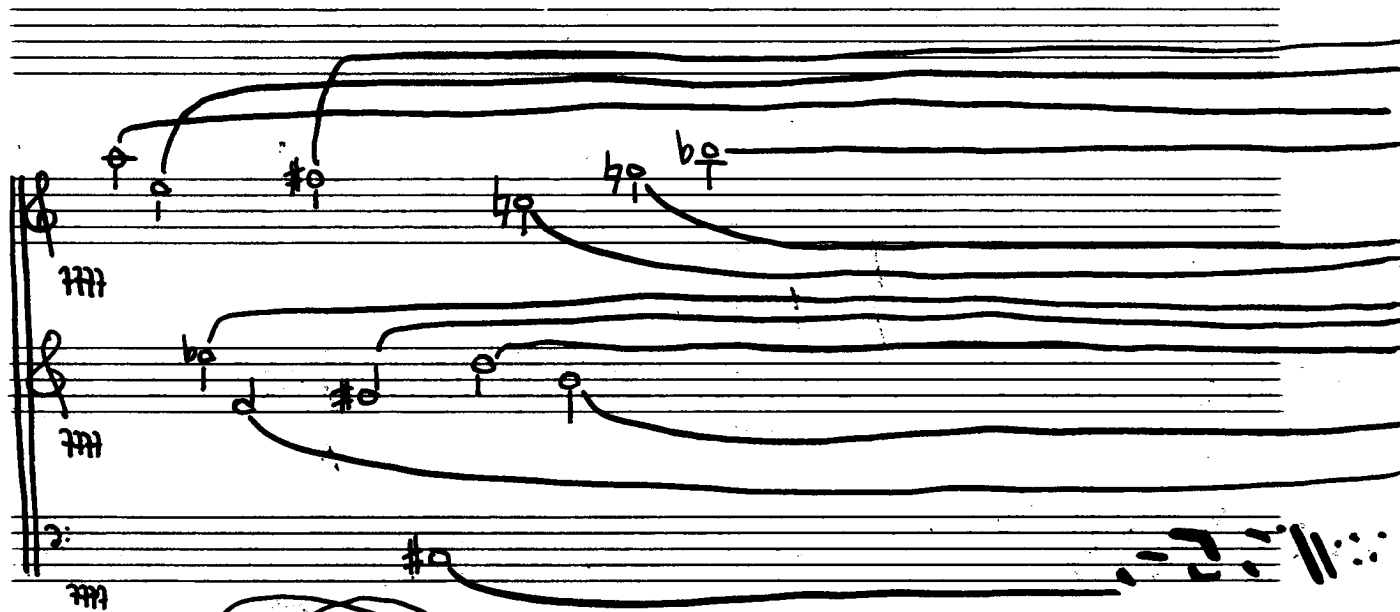
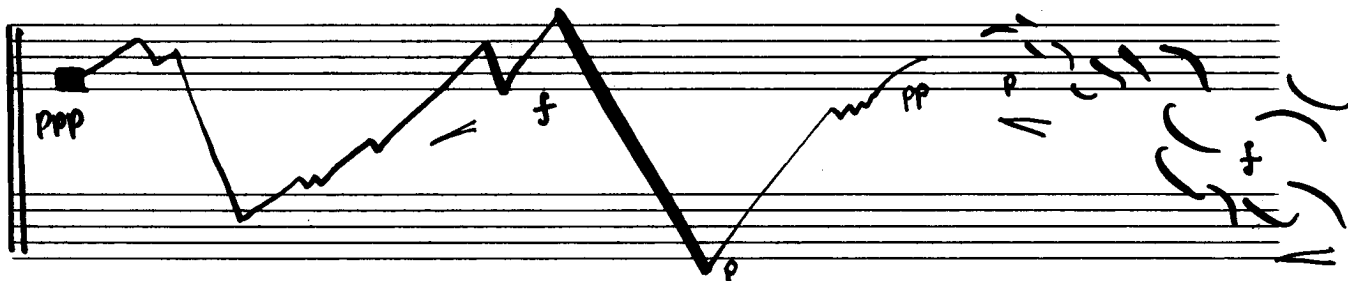

Block [A]

1930 ADOLF SCHERBAUM