

Notenheft

bitte MATERIAL schonen

FÜR ORGEL (Elektronenorgel)

1970

Adolf Scherbaum

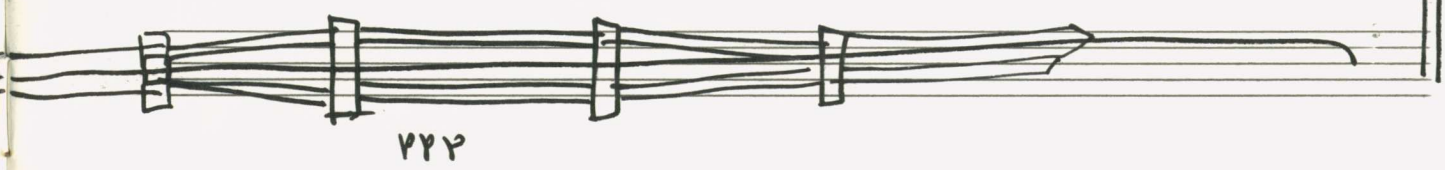
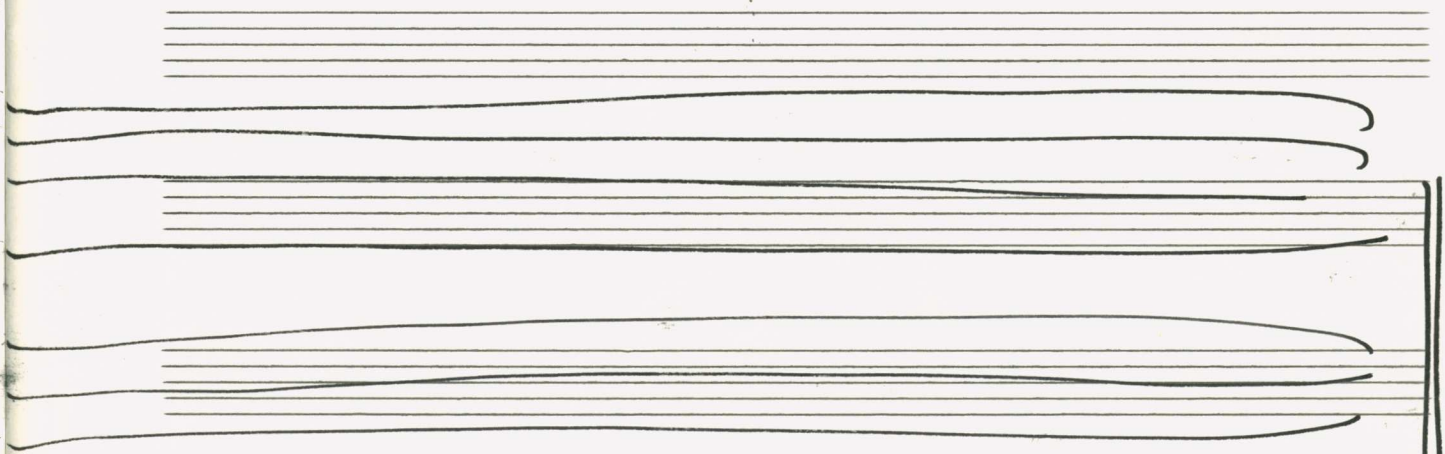
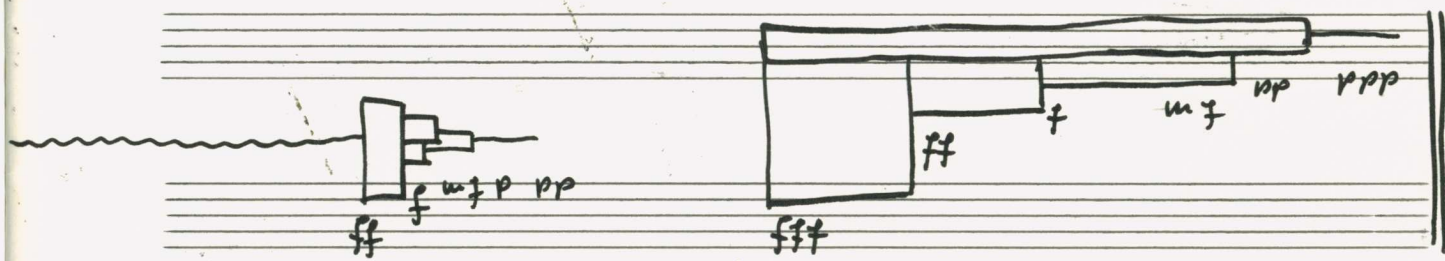
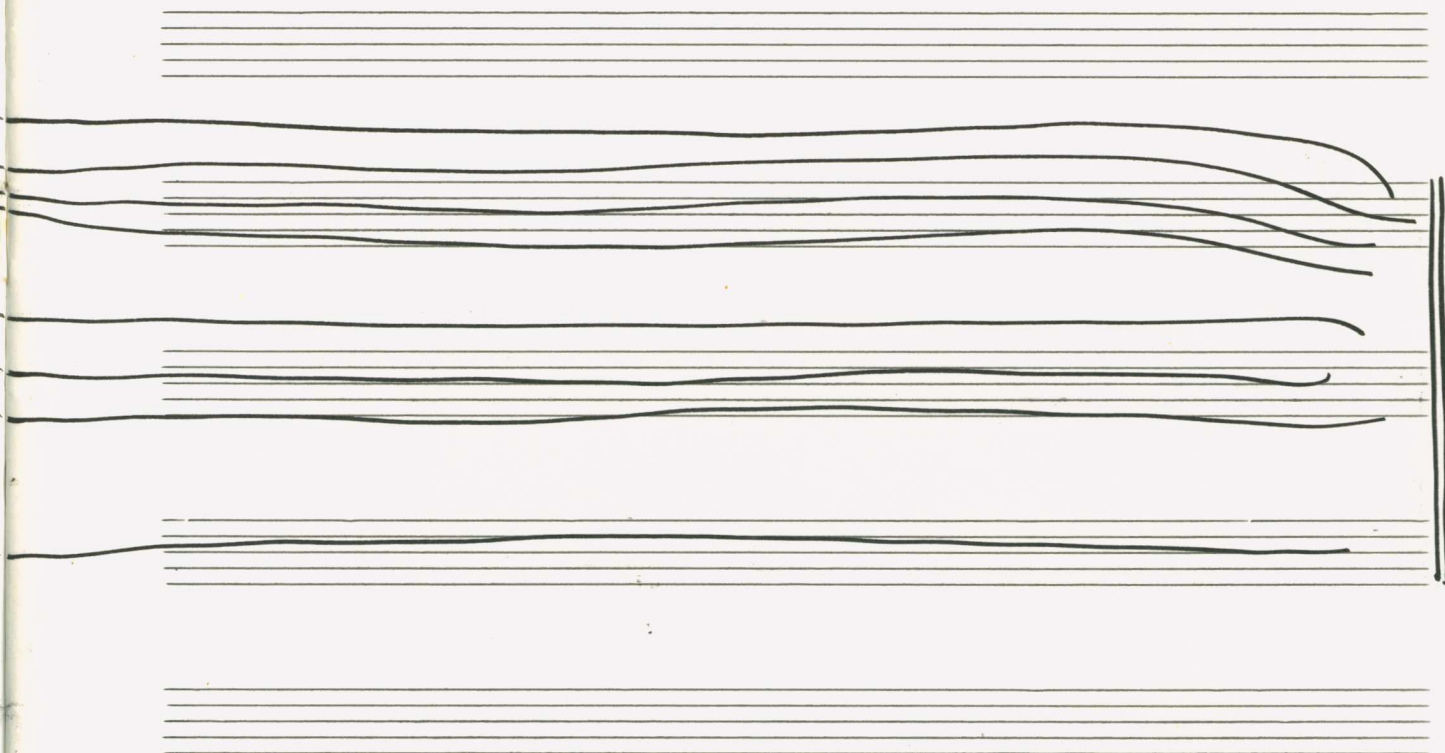

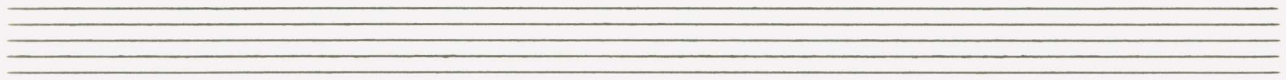
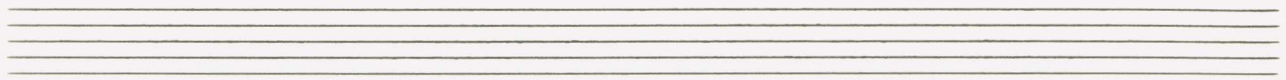

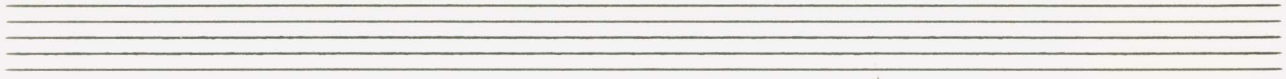

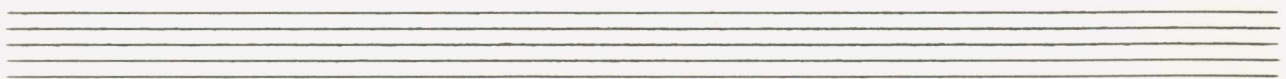

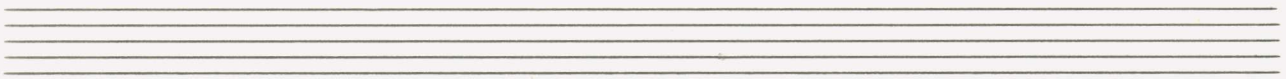

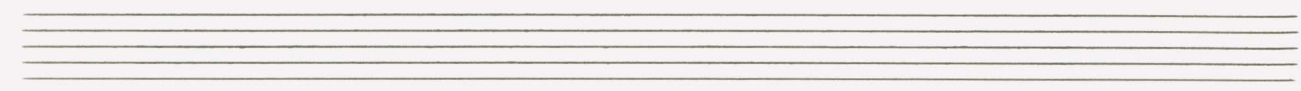

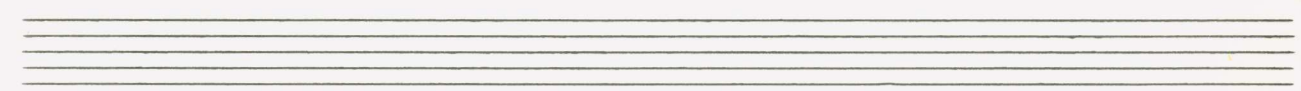

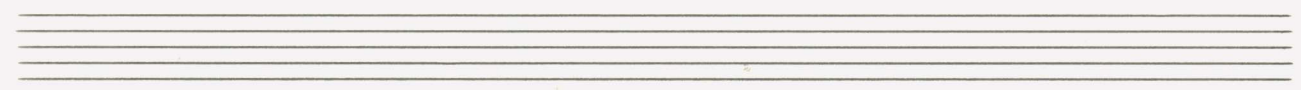

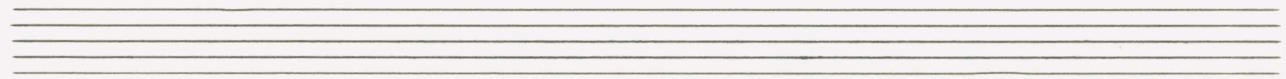
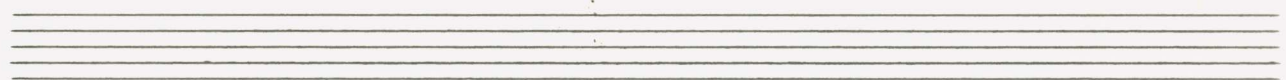
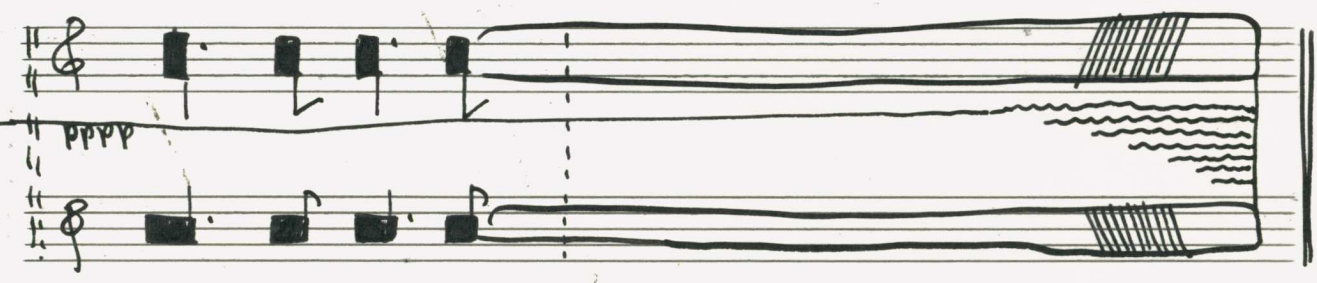
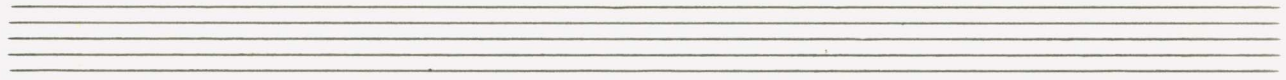
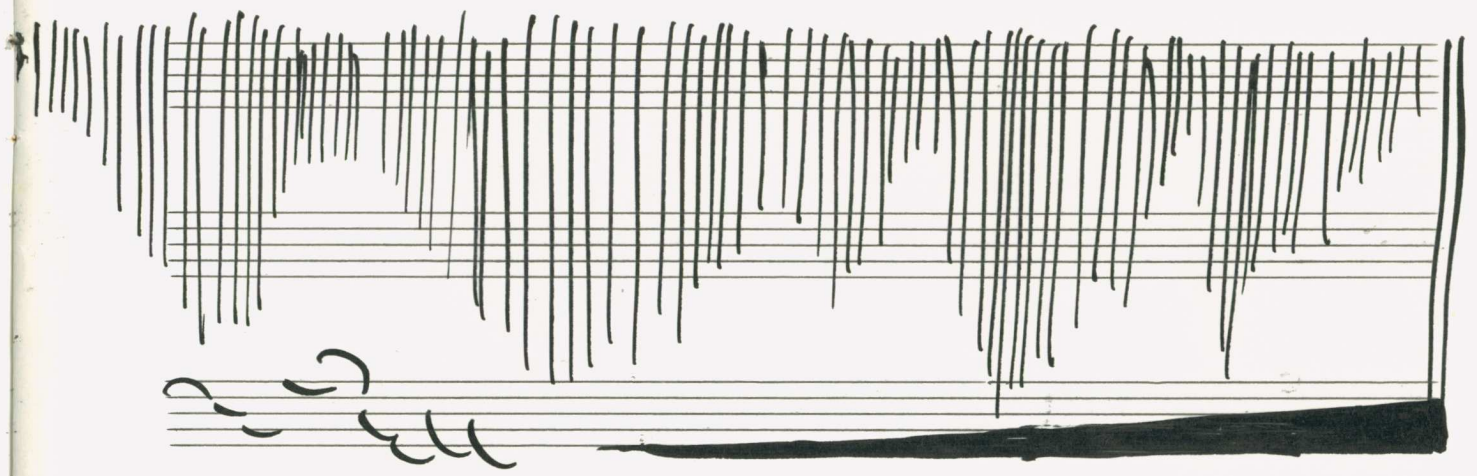
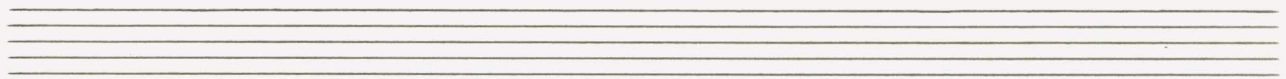

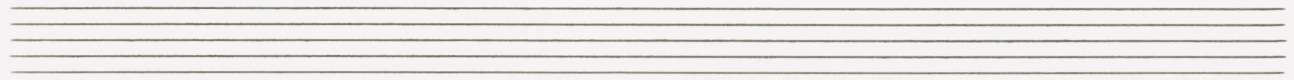

pppp

pppp

###

pp

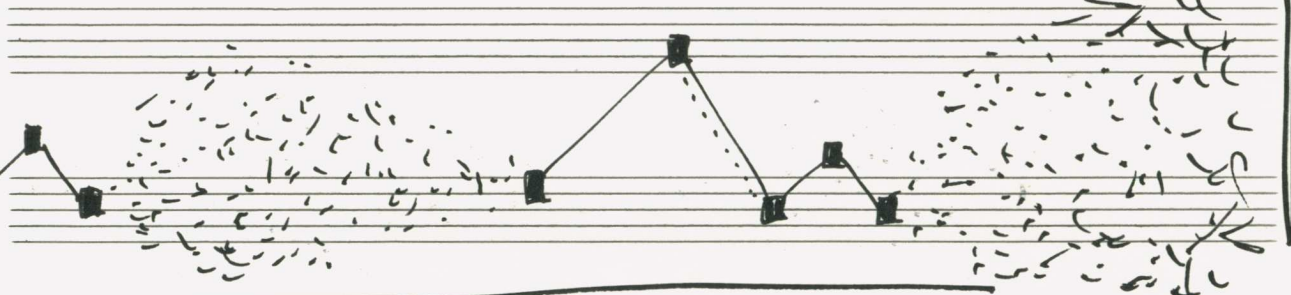
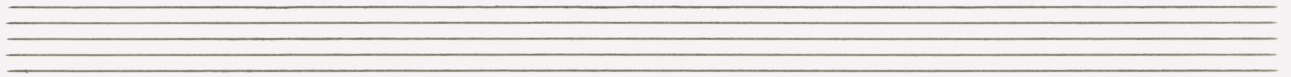

77777

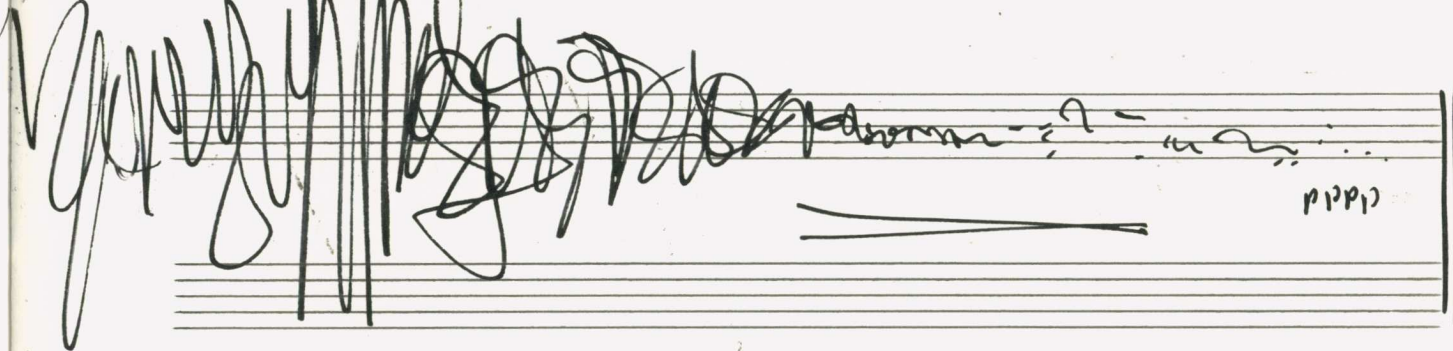
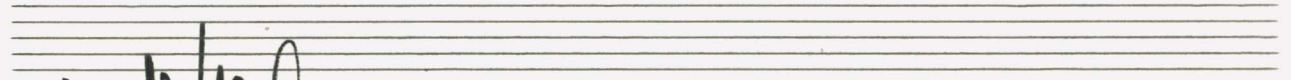
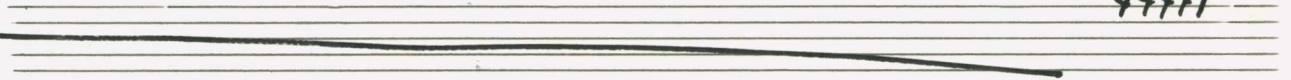

pppp

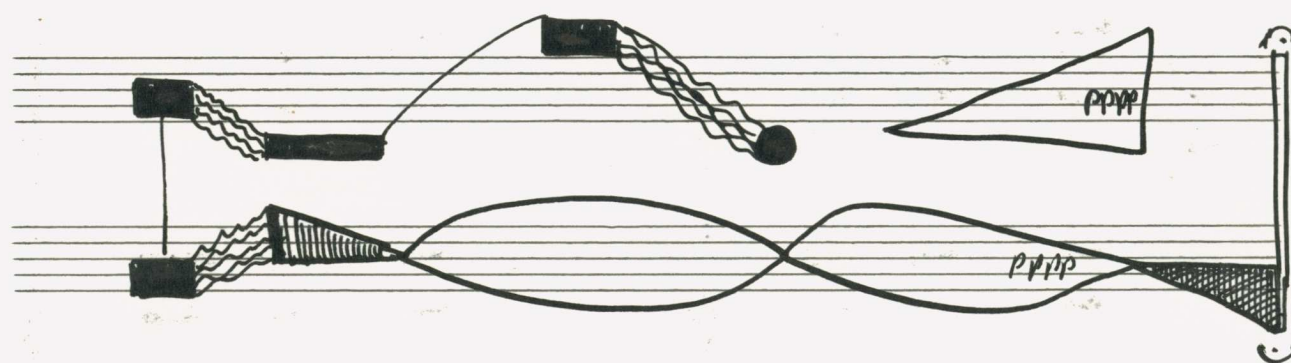
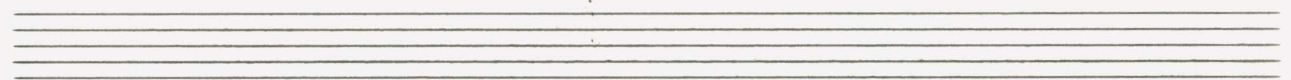

ppp

777

777

ppp

ppp

ORGEL

pppp

pppp

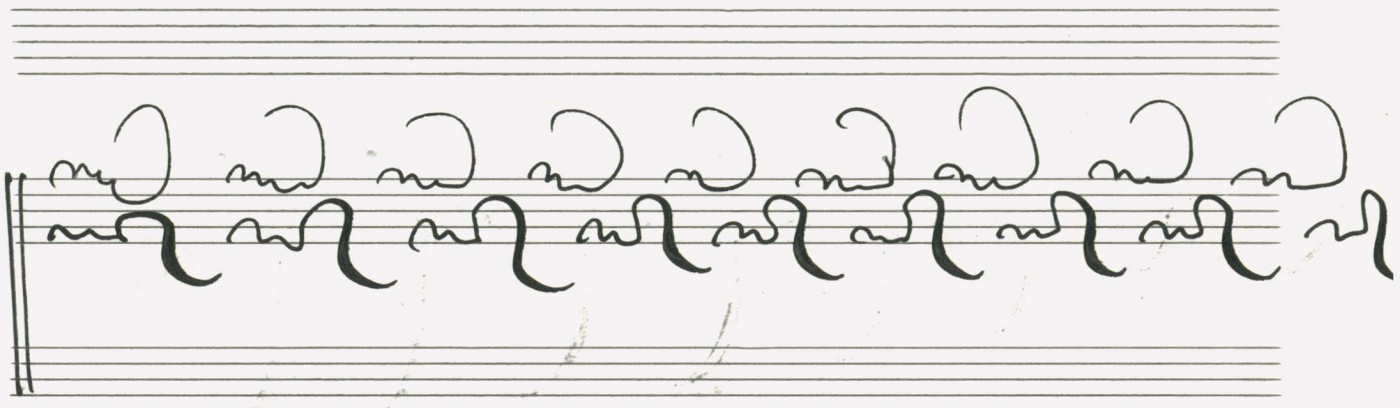
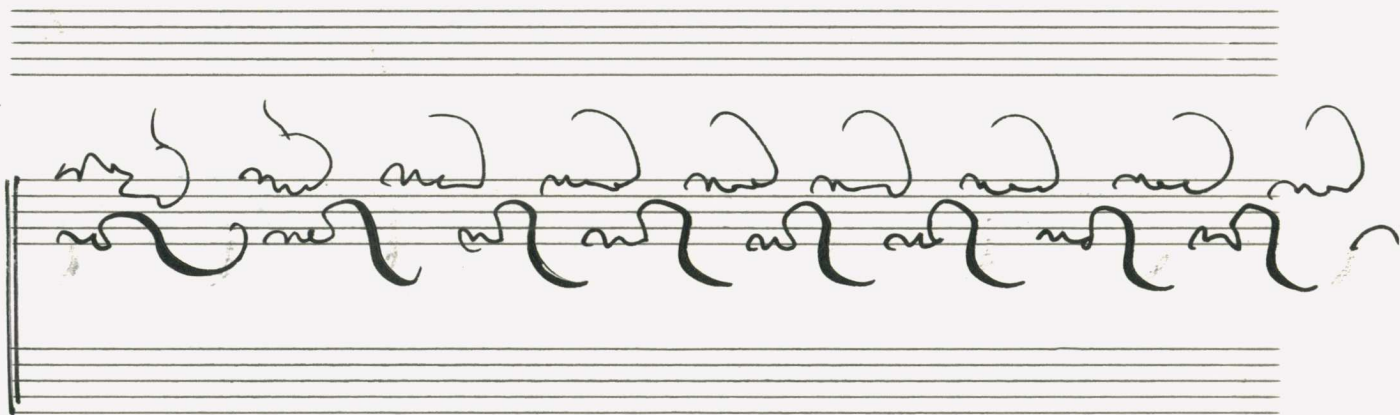
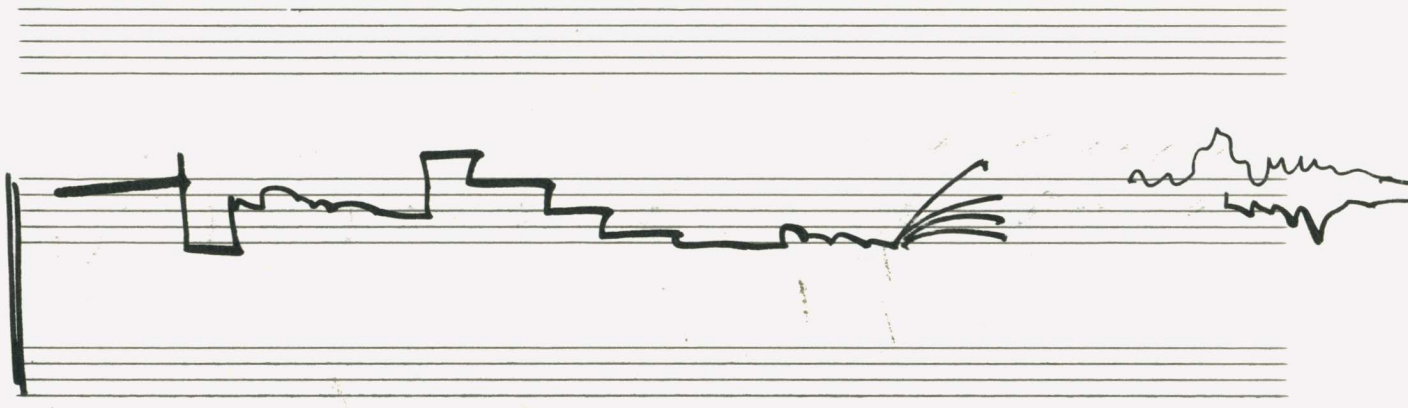
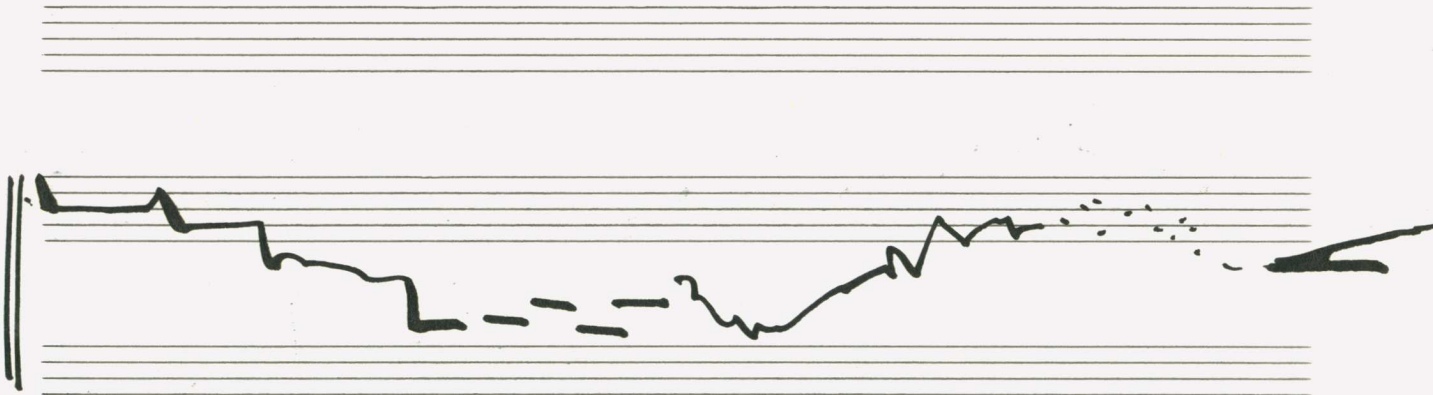

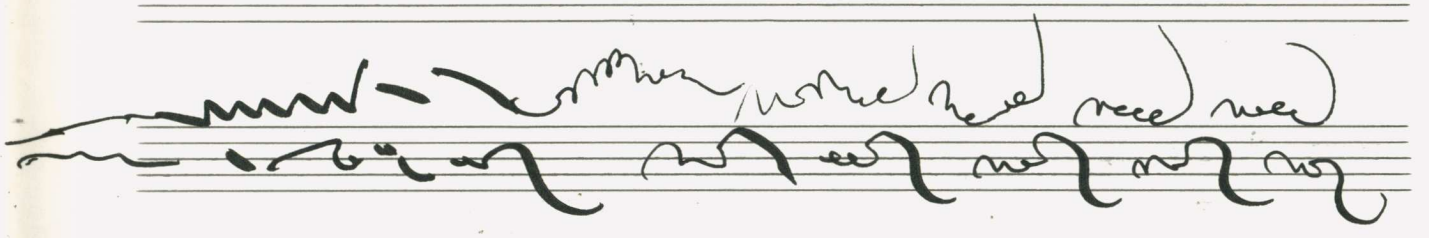
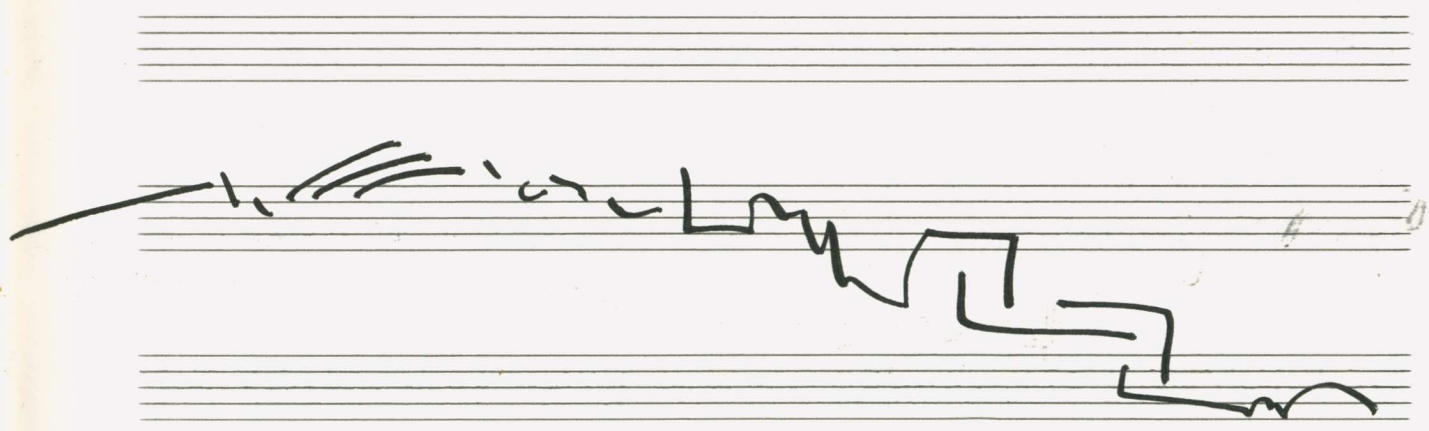

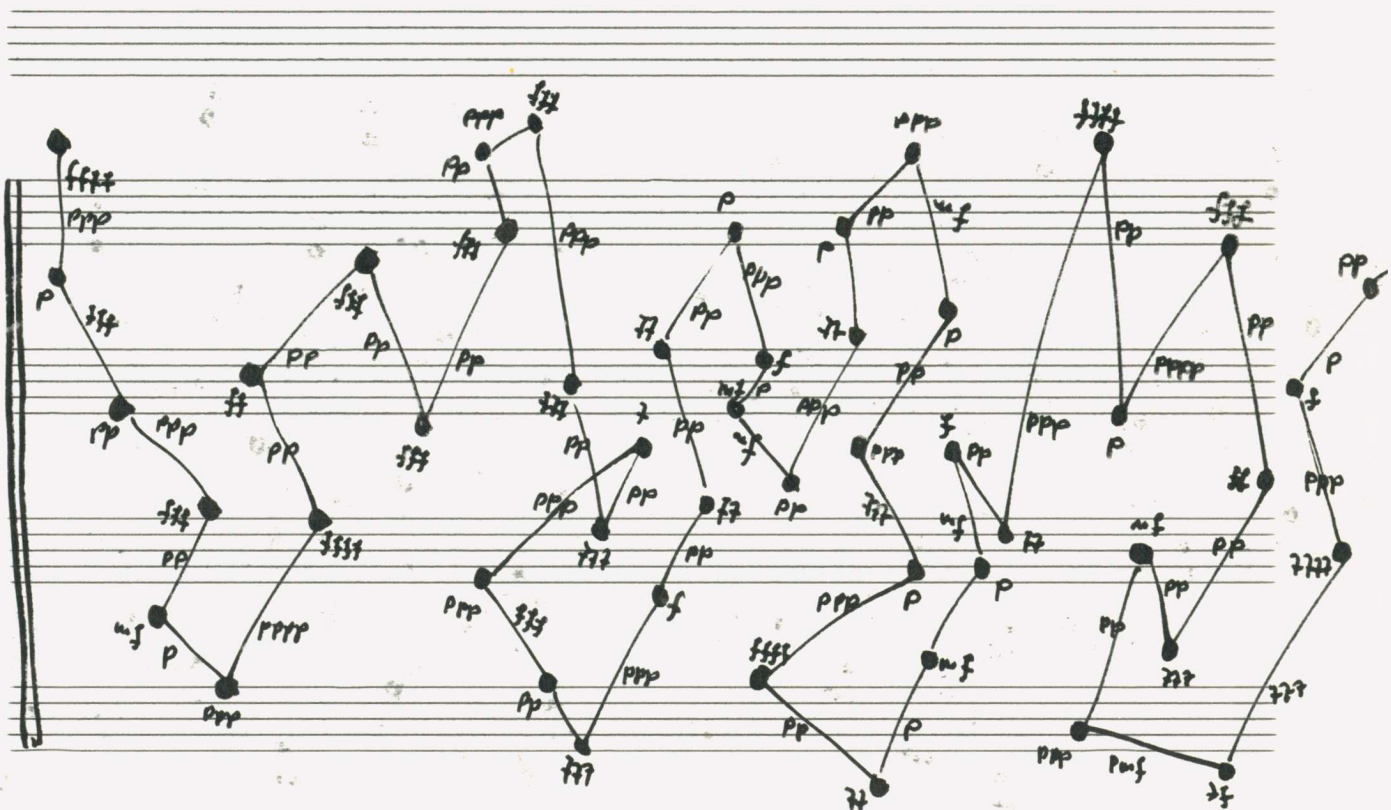
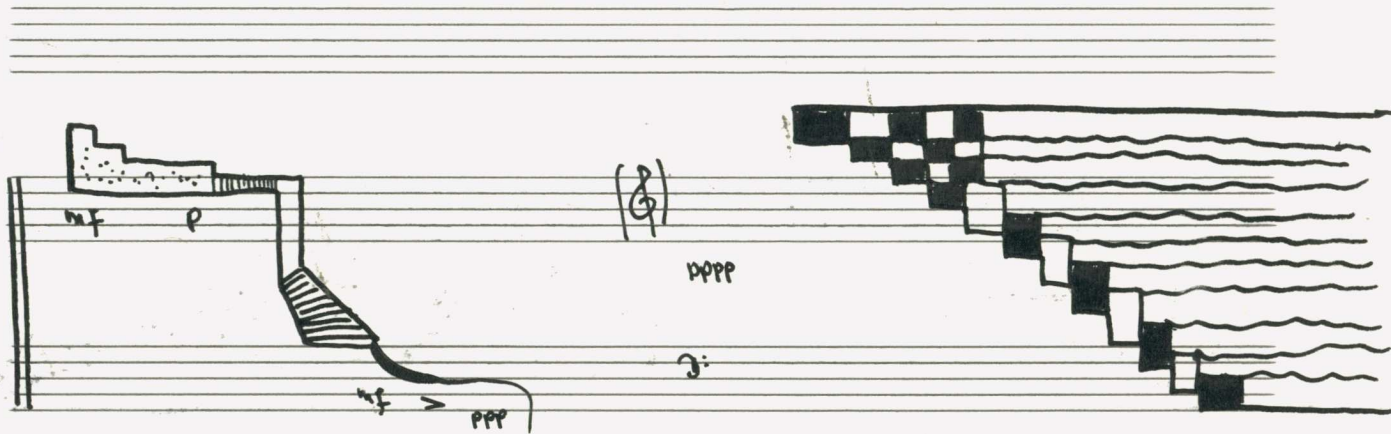
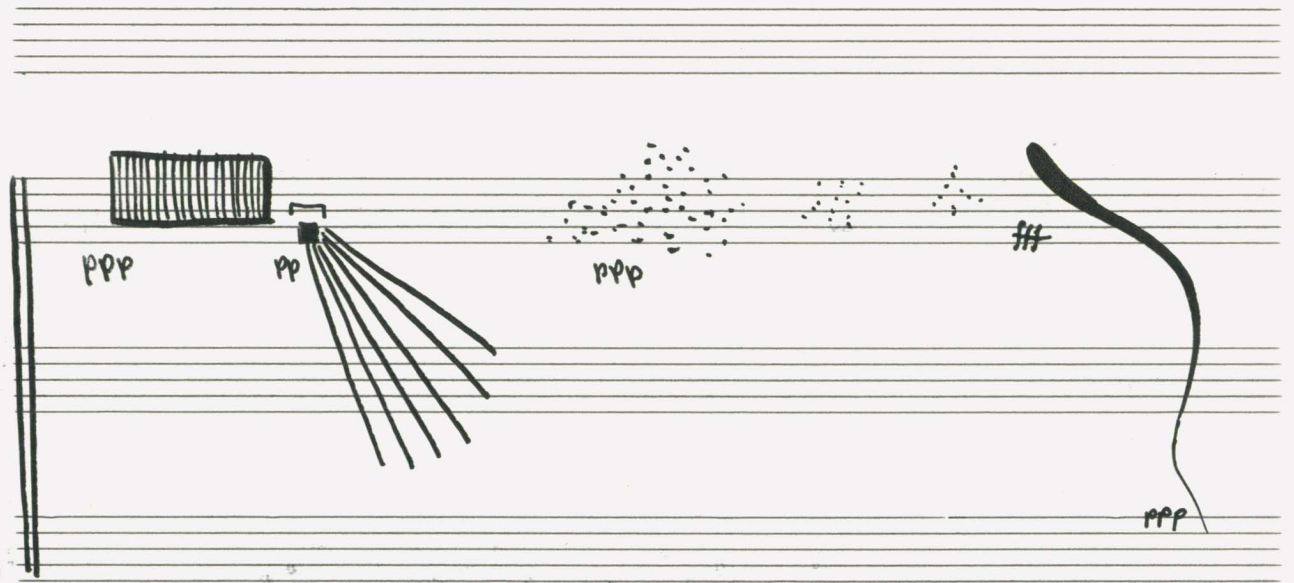

TONBAND MONTAGE
 (Chor (Männer))
 (Über Zusatzlautsprecher) im Saal oder Kirche verteilt)

Block **A**

1930 ADOLF SCHERBAUM.
