

6
Konzert 1970

für Flöte

und Orchester

Adolf Scherbaum

Besetzung || Solo Flöte
Streicherorchester
3 Posunen
Vibraphon

1

Allegro

Flöte Solo

1V

2V

Br

ChB

pizz

mf

cur.

mf

①

3

subito
solo meling - frei
(Kuliger)

pp

pp

pp

pp

4

p

V

4

poco rit

sehr breit — (dim + rit)

rit + dim

5

subito
Tempo 1 (energisch)

(Flatterz.)

Flute part: *alle*, 3/4, F#.

Piano part: *alle*, 4/4, F#.

Flute part: *alle*, 3/4, F#.

Piano part: *alle*, 4/4, F#.

10

frei

vital vibrato

Handwritten musical score for the first system, featuring a piano and four strings.

String Parts: Four staves for strings are shown, each with a dynamic marking of *pp*. The strings are playing long, sustained notes, likely serving as a harmonic background for the piano melody. The notes are written in a shorthand style, possibly representing a specific scale or sequence.

Handwritten musical score for the second system, featuring a piano and four strings.

String Parts: Four staves for strings are shown, each with a dynamic marking of *pp*. The strings are playing long, sustained notes, likely serving as a harmonic background for the piano melody. The notes are written in a shorthand style, possibly representing a specific scale or sequence.

11

Solo (frei) (viel Vibrato)

ppp

Lento (accel. →)

p = mf = f =

breit

ff pp ff

12

Tempo ① (accel - bis Prestissimo)

(ad. lib. $\frac{4}{4}$)

2.

lento (selbst ruhig (B) Solist) *pp*

15

16

Tango ①

breit (auf 3 Schläge)

18

sehr breite (6 Saiten)

poco rit...

G.P.

Viel Vibrato (pian)

Solo

20

20

wahlingen PPP
Lauten

3

so stark als möglich

21

Handwritten musical score for a concert for flute and orchestra, BWV 736 (1970) by Adel Scharbaum. The score is written for a solo flute and a full orchestra, including woodwinds, strings, and percussion.

The Solo part starts with a whole rest in the first measure, followed by a melodic line in the second and third measures. The orchestral parts provide harmonic support and texture. The woodwinds and strings play chords and melodic fragments, while the percussion plays a steady rhythm.

Key features of the score include:

- Key Signature:** One sharp (F#).
- Time Signature:** 4/4.
- Instrumentation:** Solo Flute, Flute, Clarinet, Bassoon, Violin I, Violin II, Viola, Violoncello, Double Bass, and Drum.

(flatterz)

Solo

1P

2P

3P

3P

8P

tempore cresc...

tempore crescendo →

Solo

(p)

2

4

pp

pp

pp

Cresc. →

Lento (frei)

rit + dim

32

Four empty musical staves at the bottom of the page, intended for further notation.

sehr langsam - (6 Schläge)

(frei) viel Vibrato

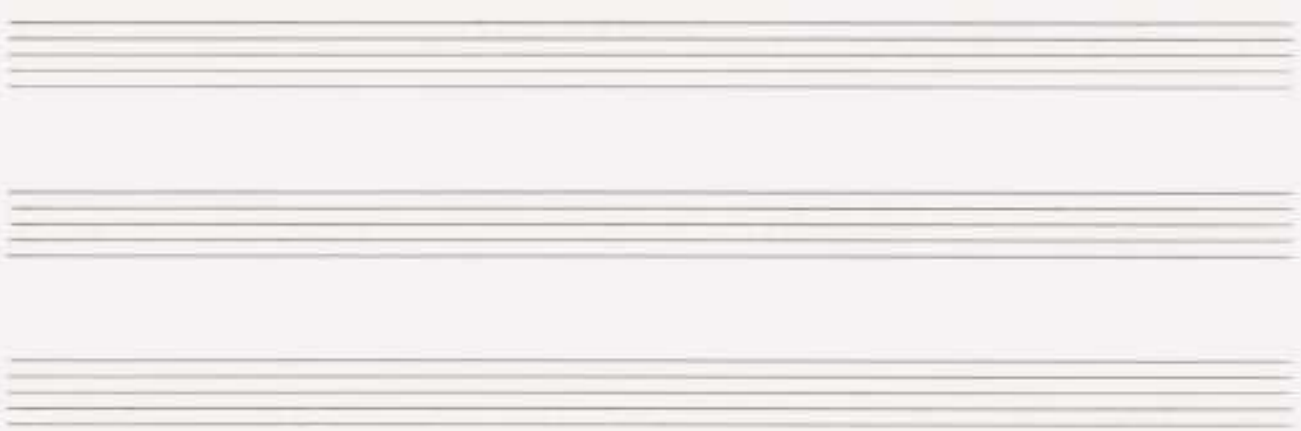

Measure 1:

Measure 2:

At the top left of the first measure, there is a handwritten symbol consisting of a triangle above a circle, which is above a double bar line.

34

(frei)

pp #9 > p pp #9 > pp

Ausklängen lassen

⊠ so schnell wie möglich

Finale
