

Konzert 1970

für Flöte

und Orchester

Adolf Scherbaum

Besetzung

1 Solo Flöte

Streicherorchester

3 Posauern

Vibraphon

1

Allegro

Flöte Solo

1u

2u

Br

CHB

pizz

arco

Cin. diritto

mf

Handwritten musical score for the second system. The flute part continues with a melodic line, including notes like E5 and F5. The piano accompaniment continues with complex chordal textures and arpeggios. Dynamics such as *mp* and *f* are indicated throughout the system.

subito
sehr ruhig - frei
(ruhiger)

pp

pp

pp

pp

4

pp

pp

pp

pp

4

poco rit

sehr breit — (dir + rit)

rit + dir

subito

Tempo 1 (energisch)

(Flattery.)

10

frei

ppp

ppp

ppp

ppp

pp

ppp

total vibrato

pp

ppp

solo (frei) *(viel Vibrato)*

Lento *Concer. →*

breit

Tempo ① (accel - bis Prestissimo)

(ad. lib. $\frac{4}{4}$)

2.

tento (sehr ruhig) (b) Scherke

16

Tempo ①

breit (auf 3 Schläge)

18

sehr breit (6 Schläge)

poco gustoso

④

pp

G.P.

viel Vibrato (pian)

Solo

p

hp

20

hp

ppp

basso

3

so rasch als möglich

21

- Solo
- Fl (Flute)
- ZV (Violin I)
- Br (Brass)
- Celli (Cello)
- Bass (Bass)
- 1^o (First Violin)
- 2^o (Second Violin)
- 3^o (Third Violin)

46

(Flatterz)

Solo

1P

2Po

3Po

77

tempo cresce...

tempo crescendo →

2/4 1/4 2/4 1/4

1
2
B \flat
C

1
2
3

The notation includes:

30

Cresc. →

64

Lento (poco)

rit + dim

32

Empty musical staves at the bottom of the page.

65

*f*olo

pp *ppp*

Klein
G.P.

sehr langsam - (6 Schläge)

*f*est

pp *pp*

pp *pp*

pp *pp*

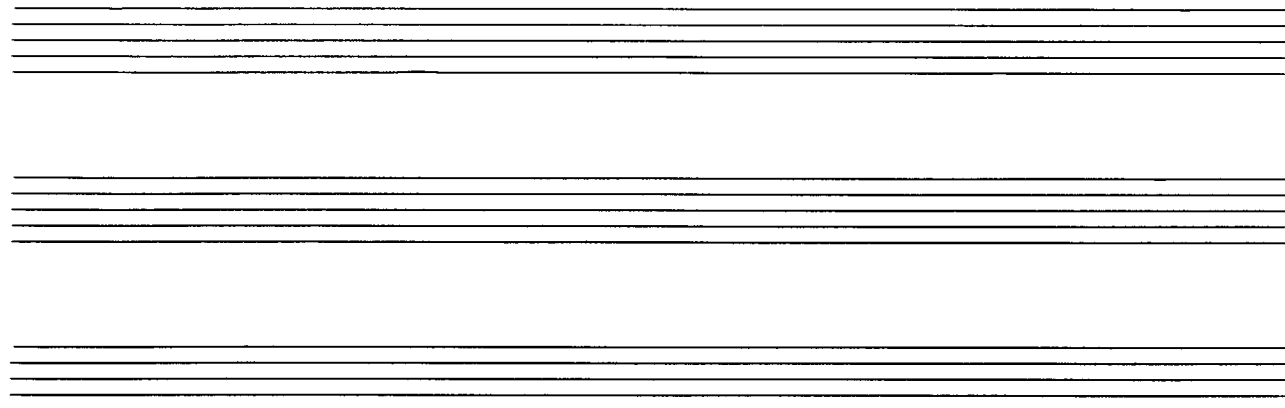

(frei) viel Vibrato

33

67

34

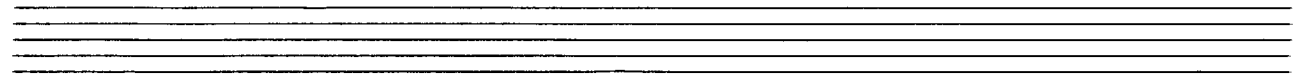

(frei)

pp > p pp pp

Ausklängen lassen

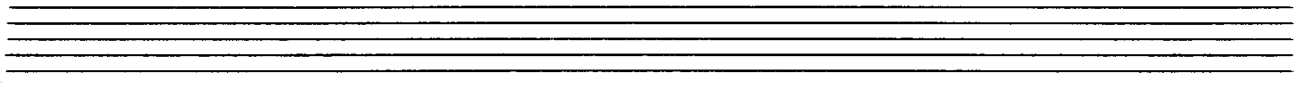
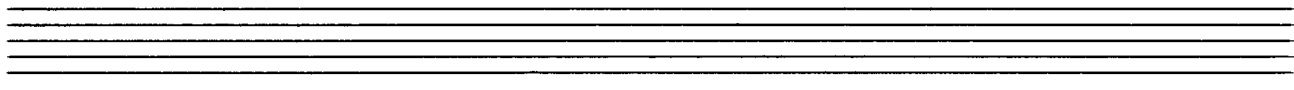
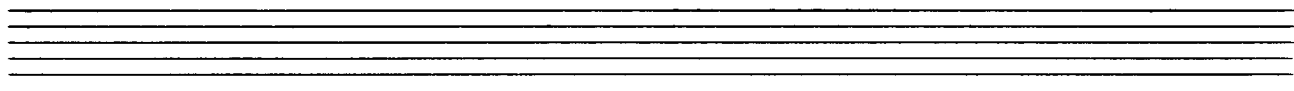
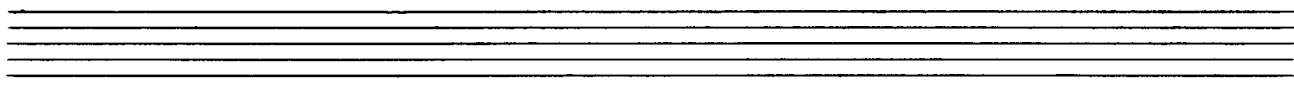
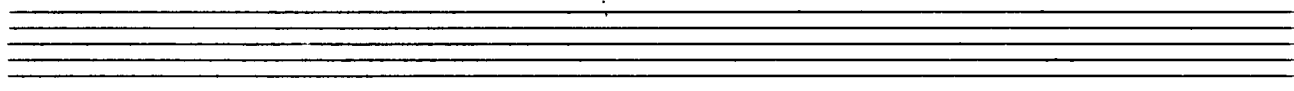
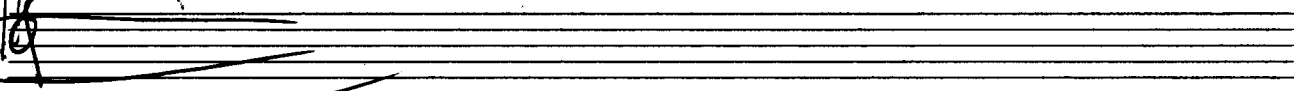
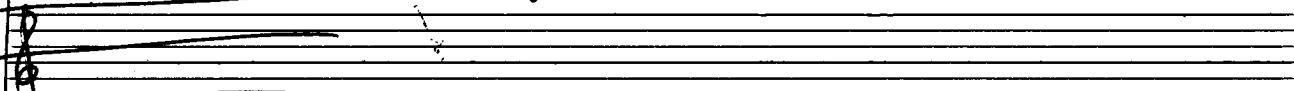
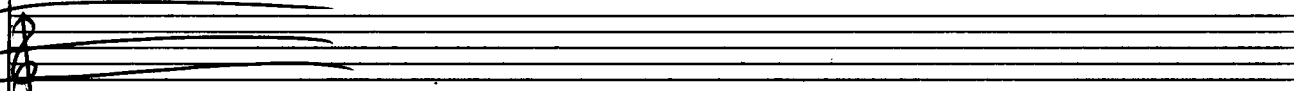
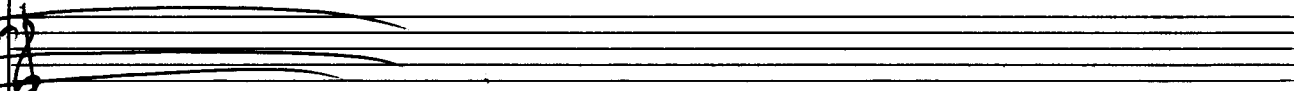

Solo 1
sul G

Solo 2

Bn

Ctrb

1Poy
ppp C

2P
ppp b

3P
ppp S
ppp K D

VIBR.
ppp

□ so schnell wie möglich

1
2
Bn
C
B
1P
2P
3P
VIBR

fine