

Notenheft

IV Teile für
Solistenensemble

1970

Adolf Scherbaum

Pedal = L ↓

Teil 1

$\text{♩} =$

Flöte 1 *sehr langsam* 2 (Vibrato) 3 4

Klarinette in C

Oboe (Engl.H)

Klarinette

Schlagzeug (VIBRAPHON, XYLOPHON, Becken, Gong, Holzbl., p.p. TR. Kl. TR.)

3 Posunen 2:

pp *fp* *pp* *pp*

leise (aber deutlich anschlagen.)

- Measure 6:**
- Measure 7:**
- Measure 8:**

Additional markings include *con Solo* and *Sordi* in the soloist part, and various dynamic markings (*ppp*, *pp*, *fff*) throughout.

accel..... →

16

17

18

19 sehr rasch (flüchtig)

ppp sehr rasch (flüchtig)

ppp

pp

ff

pp

CON
FOND.

ppp

Measure 20:

Measure 21:

Additional markings in measure 21 include *pp*, *ppp*, *pppp*, and *pp* on various staves, along with dynamic markings like *pp*, *ppp*, and *pppp*.

Teil II.

34

35

36

37

38

39

40

41 42 43

ppp

(pesante)

breit — accel....
(rubato)

schr.
breit

44

45

in B

46

47

auf Saiten

pppp

10 Sec.

10 Sec.

10 Sek.

9 Sek.

pppp

b:

b:

b:

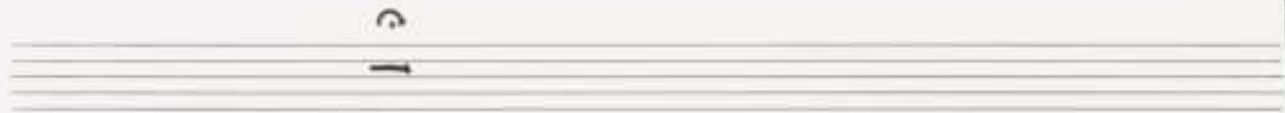

- 8 Sek.
- 7 Sek.
- 20 - 30 Sek.
- ppp

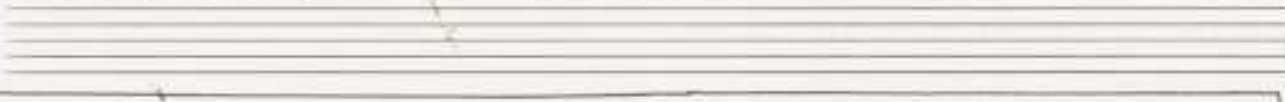

- pppp

Teil III.

Sempre prestissimo

$\text{♩} =$

48

49

Flöte

Klarin.
in B

ppp

ppp

50

51

52

pp

pp

53

54

55

56

pp

pp

pp

57

58

59

pp

60 61 62 (Flatters.) 63

Fl. *mf*

Klar. *mf*

OB. *mf*

64 65 66 67

Fl.

Kl.

OB.

Klavier *mf*

VIBR *mf*

- Fl. (Flute)
- Klar in B (Clarinet in B)
- Oboe
- Klarinet (Clarinet)
- VIBR. (Violins)
- 1. pos. (Violins 1st position)
- 2. pos. (Violins 2nd position)
- 3. pos. (Violins 3rd position)

The notation includes various musical symbols such as notes, rests, slurs, and dynamic markings. A large bracket labeled "BLOCK" spans the bottom of the score from measure 77 to 84.

77 78 79 80 81 82 83 84

BLOCK [A] | BLOCK [B]

A

85 86 87 88 89 90 91 92

Block A | Block A

Diagram showing two blocks of music, labeled 'Block A', spanning measures 85-88 and 89-92. A large bracket underneath the blocks spans from measure 85 to 92, with an arrow pointing to the right at the end.

Block

B

110 111 112 113 114 115 116 117

Block **B** Block **B**

Diagram showing two blocks of music, each labeled "Block B" and enclosed in a box. The blocks are connected by a wavy line, and an arrow points to the right at the end of the second block.

♩ =

Sehr breit (Höhepunkt)

118 119 120 121 122

in B

(wie ein Choral)

VIBRAPHON
ausklingen lassen →

gr. TRUMM.

langen >

123

124

125

126

große

5. d.

größtes rit.....

Teil IV.

♩ =

Flöte 127
Klarin. in C
Oboe
Klarinet
VIBR.
3 Pos.

128 VIBRATO 129 130

pp < [triplets] fp > > pp

ppp (leise aber deutlich anschlagen)

ppp

Measure 131: Rest for all instruments.

Measure 132:

- Flute 1: *pp* (pianissimo), notes: \flat_4 , \flat_5 , \flat_6 , \flat_7 , \flat_8 . Includes a triplet of eighth notes.
- Flute 2: *pp*, notes: \flat_6 , \flat_7 , \flat_8 , \flat_9 . Includes a slur over the notes.
- Clarinet: *pp*, notes: \sharp_7 , \sharp_8 , \sharp_9 . Includes a triplet of eighth notes.
- Violin I: *pp*, notes: \flat_4 , \flat_5 , \flat_6 , \flat_7 , \flat_8 .
- Violin II: *pp*, notes: \flat_4 , \flat_5 , \flat_6 , \flat_7 , \flat_8 .
- Viola: *pp*, notes: \flat_4 , \flat_5 , \flat_6 , \flat_7 , \flat_8 .
- Cello: *pp*, notes: \flat_4 , \flat_5 , \flat_6 , \flat_7 , \flat_8 .
- Double Bass: *pp*, notes: \flat_4 , \flat_5 , \flat_6 , \flat_7 , \flat_8 .
- Percussion: *ppp* (pianississimo), notes: \flat_4 , \flat_5 , \flat_6 , \flat_7 , \flat_8 .
- Drum: *pp*, notes: \flat_4 , \flat_5 , \flat_6 , \flat_7 , \flat_8 . Includes 'x' marks above notes.

Measure 133:

- Flute 1: *pp*, notes: \sharp_7 , \sharp_8 , \sharp_9 . Includes a triplet of eighth notes.
- Flute 2: *ppp* (pianississimo), notes: \sharp_7 , \sharp_8 , \sharp_9 . Includes a slur over the notes.
- Clarinet: *pp*, notes: \sharp_7 , \sharp_8 , \sharp_9 . Includes a triplet of eighth notes.
- Violin I: *pp*, notes: \sharp_7 , \sharp_8 , \sharp_9 .
- Violin II: *pp*, notes: \sharp_7 , \sharp_8 , \sharp_9 .
- Viola: *pp*, notes: \sharp_7 , \sharp_8 , \sharp_9 .
- Cello: *pp*, notes: \sharp_7 , \sharp_8 , \sharp_9 .
- Double Bass: *pp*, notes: \sharp_7 , \sharp_8 , \sharp_9 .
- Percussion: *ppp*, notes: \sharp_7 , \sharp_8 , \sharp_9 .
- Drum: *pp*, notes: \sharp_7 , \sharp_8 , \sharp_9 . Includes 'x' marks above notes.

Measure 134:

- Flute 1: *pp*, notes: \sharp_7 , \sharp_8 , \sharp_9 . Includes a triplet of eighth notes.
- Flute 2: *ppp*, notes: \sharp_7 , \sharp_8 , \sharp_9 . Includes a slur over the notes.
- Clarinet: *pp*, notes: \sharp_7 , \sharp_8 , \sharp_9 . Includes a triplet of eighth notes.
- Violin I: *pp*, notes: \sharp_7 , \sharp_8 , \sharp_9 .
- Violin II: *pp*, notes: \sharp_7 , \sharp_8 , \sharp_9 .
- Viola: *pp*, notes: \sharp_7 , \sharp_8 , \sharp_9 .
- Cello: *pp*, notes: \sharp_7 , \sharp_8 , \sharp_9 .
- Double Bass: *pp*, notes: \sharp_7 , \sharp_8 , \sharp_9 .
- Percussion: *ppp*, notes: \sharp_7 , \sharp_8 , \sharp_9 .
- Drum: *pp*, notes: \sharp_7 , \sharp_8 , \sharp_9 . Includes 'x' marks above notes.

So ruhig als möglich ausklingen.

The score concludes with a dashed vertical line, indicating that the piece continues on the following page.

138

139

pppp

pppp

gänzlich verklingen lassen.

5 - 40 Sek. vollständige Ruhe.

FINE

LINZ 1970 ADOLF SCHENBAUM.