

IV Teile für

Solistenensemble

1970

Adolf Scherbaum

Pedal = L J

Teil 1

$p =$

Flöte 1 *sehr langsam* 2 (Vibrato) 3 4

Klarinette in c

Oboe (Engl.H.)

Klavier

Schlagzeug
(VIBRAPHON, XYLOPHON, GLÖCKEN, pr. Song, Holzbl., Str. TR., Kl. TR.)

3 Posunen

pp $\#^{\circ}$ b° b° $\#^{\circ}$ b° b° $\#^{\circ}$ b° b° $\#^{\circ}$

leise (aber deutlich anschlagen.)

pp $\#^{\circ}$ b° b° $\#^{\circ}$ b° b° $\#^{\circ}$ b° b° $\#^{\circ}$

fp > > pp

pp

Measure 5: Rest for all parts.

Measure 6:

- Violin I: *pp*, notes G4, A4, B4, C5, with a triplet bracket under B4-C5-D5.
- Violin II: *pp* (Engl. H.), note B4 with an accent (^).
- Violin III: *pp*, notes G4, A4, B4, C5, with a triplet bracket under B4-C5-D5.
- Viola: *pp*, notes G4, A4, B4, C5, with a triplet bracket under B4-C5-D5.
- Cello: *pp*, notes G4, A4, B4, C5, with a triplet bracket under B4-C5-D5.
- Double Bass: *pp*, notes G4, A4, B4, C5, with a triplet bracket under B4-C5-D5.

Measure 7:

- Violin I: *pp*, notes G4, A4, B4, C5, with a triplet bracket under B4-C5-D5.
- Violin II: *pp*, notes G4, A4, B4, C5, with a triplet bracket under B4-C5-D5.
- Violin III: *pp*, notes G4, A4, B4, C5, with a triplet bracket under B4-C5-D5.
- Viola: *pp*, notes G4, A4, B4, C5, with a triplet bracket under B4-C5-D5.
- Cello: *pp*, notes G4, A4, B4, C5, with a triplet bracket under B4-C5-D5.
- Double Bass: *pp*, notes G4, A4, B4, C5, with a triplet bracket under B4-C5-D5.

Measure 8:

- Violin I: *ppp*, notes G4, A4, B4, C5, with a triplet bracket under B4-C5-D5.
- Violin II: *ppp*, notes G4, A4, B4, C5, with a triplet bracket under B4-C5-D5.
- Violin III: *ppp*, notes G4, A4, B4, C5, with a triplet bracket under B4-C5-D5.
- Viola: *ppp*, notes G4, A4, B4, C5, with a triplet bracket under B4-C5-D5.
- Cello: *ppp*, notes G4, A4, B4, C5, with a triplet bracket under B4-C5-D5.
- Double Bass: *ppp*, notes G4, A4, B4, C5, with a triplet bracket under B4-C5-D5.

Additional parts:

- pr. TR.*: *ppp*, notes G4, A4, B4, C5, with a triplet bracket under B4-C5-D5.
- cons. sound.*: *pp*, notes G4, A4, B4, C5, with a triplet bracket under B4-C5-D5.

Additional markings and annotations:

- Alto clef 2 (Measure 11):** A box labeled "pppp" with a graphic of a hand plucking a string.
- Alto clef 1 (Measure 10):** A box labeled "VIBR." with a wavy line below it.
- Alto clef 1 (Measure 11):** A box labeled "ppp" with a wavy line below it.
- Bass clef (Measure 12):** A series of notes: $\flat d$, d , $\flat d$, d . Above the notes are dynamics: pp , p , pp , p .
- Bass clef (Measure 11):** A graphic of a hand plucking a string.
- Bass clef (Measure 12):** A wavy line representing a tremolo effect.

accel..... →

13

14

15

Measure 20:

- Staff 1: *ppp* (pianissimo)
- Staff 2: *ppp* (pianissimo)
- Staff 3: *ppp* (pianissimo)
- Staff 4: *ppp* (pianissimo)
- Staff 5: *ppp* (pianissimo)
- Staff 6: *ppp* (pianissimo)
- Staff 7: *ppp* (pianissimo)
- Staff 8: *ppp* (pianissimo)
- Staff 9: *ppp* (pianissimo)
- Staff 10: *ppp* (pianissimo)

Measure 21:

- Staff 1: *ppp* (pianissimo), *sehr rasch (flüchtig)* (very fast, fleeting)
- Staff 2: *ppp* (pianissimo), *sehr rasch (flüchtig)* (very fast, fleeting)
- Staff 3: *ppp* (pianissimo), *sehr rasch (flüchtig)* (very fast, fleeting)
- Staff 4: *ppp* (pianissimo), *sehr rasch (flüchtig)* (very fast, fleeting)
- Staff 5: *ppp* (pianissimo)
- Staff 6: *ppp* (pianissimo)
- Staff 7: *ppp* (pianissimo)
- Staff 8: *ppp* (pianissimo)
- Staff 9: *ppp* (pianissimo)
- Staff 10: *ppp* (pianissimo)

Additional markings include dynamic changes from *ppp* to *pp* and *pppp*, and various performance instructions like *sehr rasch (flüchtig)*.

Teil II

27

28

29

30

31

32

33

8

9

34

35

36

37

38

39

40

(pesante)

breit — accel....
(rubato)

schr.
breit

44

45

in B

Violin I: pppp

Violin II: pppp

Violin III: pppp

Viola: pppp

Cello: pppp

Double Bass: pppp

gr. Tromm.: pppp

ev. rit — dim....

offen

46

20 Sekunden

VIBR.

pppp

pppp

47

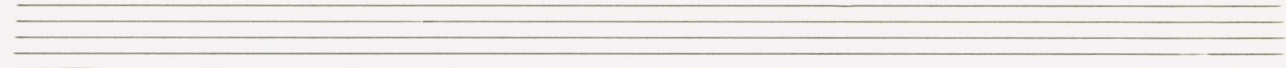

auf Saiten

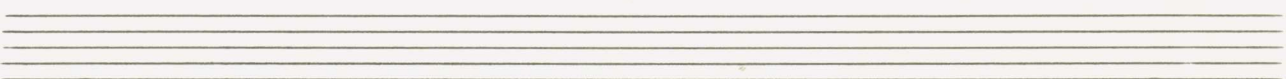
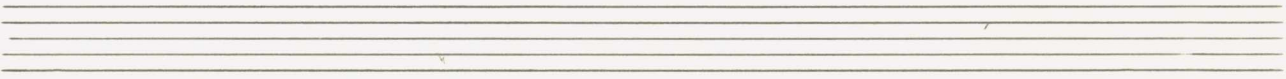
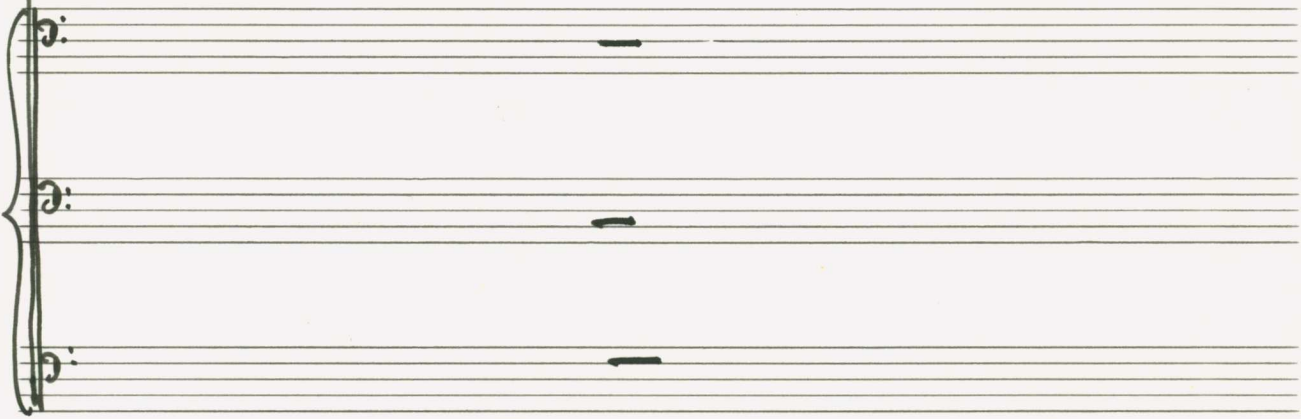
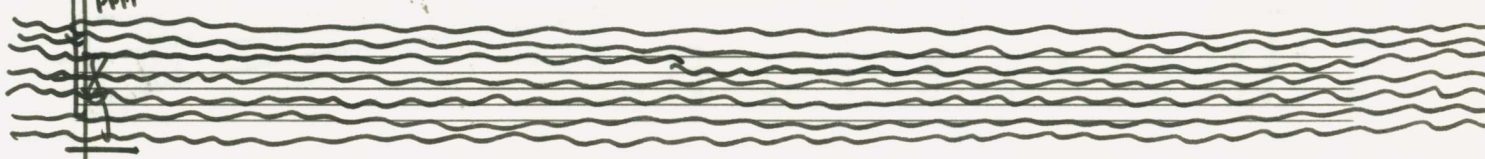
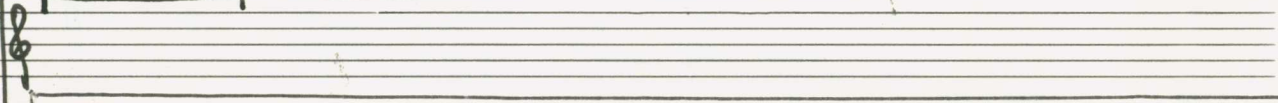
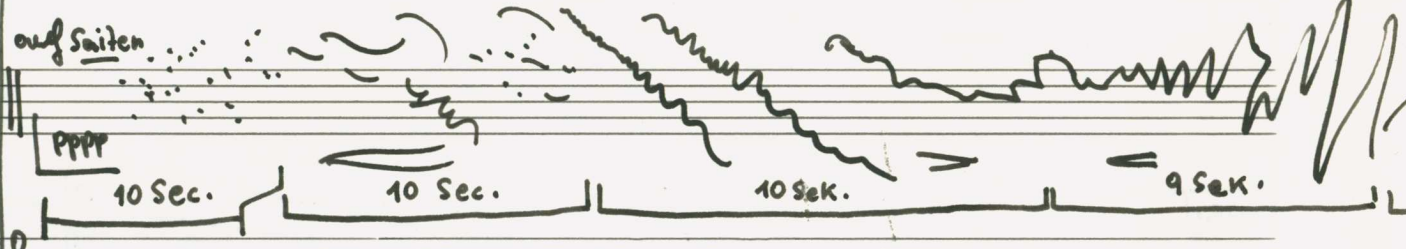

- The first section is labeled "fff" and "8 Sek." (8 seconds).
- The second section is labeled "f" and "7 Sek." (7 seconds).
- The third section is labeled "ppp" and "20 - 30 Sek." (20 to 30 seconds).

At the end of the staff, there is a circled "C" and a vertical line extending downwards.

- The first section is labeled "fff" and "8 Sek." (8 seconds).
- The second section is labeled "f" and "7 Sek." (7 seconds).
- The third section is labeled "ppp" and "20 - 30 Sek." (20 to 30 seconds).

At the end of the staff, there is a circled "C" and a vertical line extending downwards.

Teil III.

Sempre Prestissimo

Measures 50-52: Flute and Clarinet. Flute has ppp and pp markings. Clarinet has pp and f markings. The music continues with intricate melodic lines.

60 61 62 (Flatters.) 63

Fl.

Klar.

OB.

64 65 66 67

Fl.

Kl.

OB.

Klavier

VIBR.

- Fl.** (Flute): Rests in measures 68-70, then plays a melodic phrase in measure 71.
- Klar in B** (Clarinet in B): Rests in measure 68, then plays a melodic line in measures 69-71.
- OBoe** (Oboe): Rests in measure 68, then plays a melodic line in measures 69-71.
- Klavier** (Piano): Plays a complex, rhythmic accompaniment with many accidentals and slurs throughout measures 68-71.
- VIBR.** (Vibraslap): Plays a melodic line with many slurs and accents in measures 68-71.
- 1. POS.** (Violin 1): Plays a melodic line with many slurs and accents in measures 68-71.
- 2. POS.** (Violin 2): Plays a melodic line with many slurs and accents in measures 68-71.
- 3. POS.** (Violin 3): Plays a melodic line with many slurs and accents in measures 68-71.

Measures 68, 69, 70, and 71 are clearly marked at the top of the score.

Block

- 77** (Flute): Rests in measure 77, then plays a melodic phrase in measure 78.
- 78** (Clarinet in B): Rests in measure 78, then plays a melodic line in measure 79.
- 79** (Oboe): Rests in measure 79, then plays a melodic line in measure 80.
- 80** (Piano): Plays a complex, rhythmic accompaniment with many accidentals and slurs throughout measures 77-84.
- 81** (Vibraslap): Plays a melodic line with many slurs and accents in measure 81.
- 82** (Violin 1): Plays a melodic line with many slurs and accents in measure 82.
- 83** (Violin 2): Plays a melodic line with many slurs and accents in measure 83.
- 84** (Violin 3): Plays a melodic line with many slurs and accents in measure 84.

Measures 77, 78, 79, 80, 81, 82, 83, and 84 are clearly marked at the top of the score.

Block A

Block A

Block

B

110 111 112 113 114 115 116 117

Block **B** Block **B**

Diagram showing two blocks of music, each labeled 'Block B' in a box. The blocks are separated by a double bar line. A large bracket underneath spans both blocks, and an arrow points to the right at the end of the second block.

♩ =

Sehr breit (Höhepunkt)

118 119 120 121 122

in B

(wie ein Choral)

VIBRAPHON
ausklingen lassen →

gr. TRUMM.

gr. GONG

lange n >

123

124

125

126

große
p.

größtes rit.

Teil IV.

$\text{♩} =$

127 128 VIBRATO 129 130

Flöte

Klarin in C

OBoe

Klavier

VIBR.

3Pos.

pp = $\left[\begin{matrix} \flat \\ \cdot \\ \flat \end{matrix} \right]_3$ fp $>$ $>$ pp

pp (leise aber deutlich anschlagen)

PPP

#87

Handwritten annotations include "Sn. TRUMMEL" (Snare Drum) and "CON" (Cymbal). Dynamics range from *pp* to *ppp*. Performance markings include accents (>) and slurs.

135

136

137

So ruhig als möglich ausklingen.

- 3Pos (3rd Position):** Indicated by a bracket on the left, this section includes parts for C, N, S, O, R, and N. The notes are mostly rests or single notes with dynamics like ppp and accents.

Measure 139: Shows a continuation of the string textures with various dynamics and articulation marks.

Annotations:

- pppp* (pianissimo)
- gänzlich verklingen lassen.* (completely let ring out)
- 5 - 10 Sek. vollständige Ruhe.* (5 - 10 seconds complete silence)

Staff Reduction:

- Violin I: C1
- Violin II: C1
- Violin III: C1
- Violoncello I: C1
- Violoncello II: C1
- Violoncello III: C1

Footer: FINE LINZ 1970 ADOLF SCHERBAUM.